

Maestro Petrucio Ramos

(Frevo)

Jonas Santos

♩ = 131

(Pandeiro)

(Bumbo)

(Bateria)

The musical score is organized into three main sections: woodwinds, brass, and percussion. The woodwind section includes Piccolo, Flute 1,2, Oboe 1,2, Clarinet in B♭ 1,2,3, Bass Clarinet, Clarinet in E♭, Sax Alto 1,2, Sax Tenor 1,2, and Sax Baritone. The brass section includes Horn in F 1,2,3, Trumpet in B♭ 1,2,3,4, Trombone 1,2,3,4, Euphonium 1,2, Tuba B♭, and Tuba E♭. The percussion section includes Accust. Bass, Bateria (Percussão), Pandeiro, Triângulo, and Bumbo. The score is in 2/4 time with a key signature of one flat (B♭). The woodwind and brass parts are mostly silent, indicated by horizontal lines. The percussion parts show rhythmic patterns: Pandeiro has a steady eighth-note pattern, Triângulo has a pattern of eighth notes with accents, and Bumbo has a pattern of eighth notes with accents. The Bateria part shows a complex rhythmic pattern with various note values and rests.

Picc.

Fl.

Ob.

B \flat Cl. 1

B \flat Cl. 2

B \flat Cl. 3

B. Cl.

E \flat Cl.

Alto 1, 2

Sx. T 1, 2

Sx. B

Bsn.

Hn. 1

Hn. 2

Hn. 3

B \flat Tpt. 1

B \flat Tpt. 2

B \flat Tpt. 3

B \flat Tpt. 4

Tbn. 1

Tbn. 2

Tbn. 3

Tbn. 4

Euph.

Tuba B \flat

Tuba E \flat

Bass.

Bte.

(Percs.)
Pand.
Triã.
Bumbo

A %

Picc.
 Fl.
 Ob.
 B \flat Cl. 1
 B \flat Cl. 2
 B \flat Cl. 3
 B. Cl.
 E \flat Cl.
 Alto 1, 2
 Sx. T 1, 2
 Sx. B
 Bsn.
 Hn. 1
 Hn. 2
 Hn. 3
 B \flat Tpt. 1
 B \flat Tpt. 2
 B \flat Tpt. 3
 B \flat Tpt. 4
 Tbn. 1
 Tbn. 2
 Tbn. 3
 Tbn. 4
 Euph.
 Tuba B \flat
 Tuba E \flat
 Bass.
 Bte.
 (Percs.)
 Pand.
 Triã.
 Bumbo

f pizz. F Dm7/C D7 Gm7 C7(9) F

Picc.
Fl.
Ob.
B \flat Cl. 1
B \flat Cl. 2
B \flat Cl. 3
B. Cl.
E \flat Cl.
Alto 1, 2
Sx. T 1, 2
Sx. B
Bsn.
Hn. 1
Hn. 2
Hn. 3
B \flat Tpt. 1
B \flat Tpt. 2
B \flat Tpt. 3
B \flat Tpt. 4
Tbn. 1
Tbn. 2
Tbn. 3
Tbn. 4
Euph.
Tuba B \flat
Tuba E \flat
Bass.
Bte.
(Percs.)
Pand.
Tri \acute{a} .
Bumbo

A \flat D7 G E m 7/D E7 A m 7 D7(9) G G7/D F \sharp /C F7/C E \flat /B \flat E \flat 7/B \flat

4

Picc.

Fl.

Ob.

B \flat Cl. 1

B \flat Cl. 2

B \flat Cl. 3

B. Cl.

E \flat Cl.

Alto 1, 2

Sx. T 1, 2

Sx. B

Bsn.

Hn. 1

Hn. 2

Hn. 3

B \flat Tpt. 1

B \flat Tpt. 2

B \flat Tpt. 3

B \flat Tpt. 4

Tbn. 1

Tbn. 2

Tbn. 3

Tbn. 4

Euph.

Tuba B \flat

Tuba E \flat

Bass.

Bte.

(Percs.)

Pand.

Triã.

Bumbo

D $^{\circ}$ /A \flat D $^{\circ}$ 7/A \flat C $^{\circ}$ 7/G \flat B $^{\circ}$ 7/F# B $^{\circ}$ 7/E A $^{\circ}$ 7/E G $^{\circ}$ 7/D C7 F Dm7/A D7(9) Gm7 C7

5

1. 2.

Picc.

Fl.

Ob.

B \flat Cl. 1

B \flat Cl. 2

B \flat Cl. 3

B. Cl.

E \flat Cl.

Alto 1, 2

Sx. T 1, 2

Sx. B

Bsn.

Hn. 1

Hn. 2

Hn. 3

B \flat Tpt. 1

B \flat Tpt. 2

B \flat Tpt. 3

B \flat Tpt. 4

Tbn. 1

Tbn. 2

Tbn. 3

Tbn. 4

Euph.

Tuba B \flat

Tuba E \flat

Bass.

Bte.

(Percs.)
Pand.
Triã.
Bumbo

subito p *cresc.* *f*

F *B \flat* *C7* *F \sharp \flat /A* *G m7/B \flat* *G \sharp \flat /B* *A m7/C* *f* *G m7* *C7* *F*

Picc.

Fl.

Ob.

B \flat Cl. 1

B \flat Cl. 2

B \flat Cl. 3

B. Cl.

E \flat Cl.

Alto 1, 2

Sx. T 1, 2

Sx. B

Bsn.

Hn. 1

Hn. 2

Hn. 3

B \flat Tpt. 1

B \flat Tpt. 2

B \flat Tpt. 3

B \flat Tpt. 4

Tbn. 1

Tbn. 2

Tbn. 3

Tbn. 4

Euph.

Tuba B \flat

Tuba E \flat

Bass.

Bte.

(Percs.)

Pand.

Triá.

Bumbo

B \flat 7(9) Am/C A \flat 7/B Gm7/B \flat C7 F B \flat 7(9) Am/C A \flat 7/B Gm7/B \flat

Maestro Petrucio Ramos

This page of a musical score is for Maestro Petrucio Ramos. It features a large ensemble of instruments. The woodwinds include Piccolo, Flute, Oboe, three B-flat Clarinets, Bass Clarinet, E-flat Clarinet, Alto Saxophones (1 and 2), Soprano Saxophones (1 and 2), Baritone Saxophone, and Bassoon. The brass section consists of three Horns, four B-flat Trumpets, four Trombones (1-4), Euphonium, and two Tubas (B-flat and E-flat). The Bass line is written in the bass clef, and the Percussion part includes Piano, Triangle, and Bumbo. The score is written in a key signature of one sharp (F#) and a time signature of 4/4. The page contains 28 staves, each with a specific instrument label on the left. The music is complex, with many notes, rests, and dynamic markings. The bottom of the page shows a bass line with chord symbols: C7, F, Dm7, Gm7, C7, and F.

This page of a musical score is for Maestro Petrucio Ramos. It features a full orchestral arrangement with the following parts:

- Picc.
- Fl.
- Ob.
- B \flat Cl. 1
- B \flat Cl. 2
- B \flat Cl. 3
- B. Cl.
- E \flat Cl.
- Alto 1, 2
- Sx. T 1, 2
- Sx. B
- Bsn.
- Hn. 1
- Hn. 2
- Hn. 3
- B \flat Tpt. 1
- B \flat Tpt. 2
- B \flat Tpt. 3
- B \flat Tpt. 4
- Tbn. 1
- Tbn. 2
- Tbn. 3
- Tbn. 4
- Euph.
- Tuba B \flat
- Tuba E \flat
- Bass.
- Bte.
- (Percs.)
- Pand.
- Triã.
- Bumbo

The score includes various musical notations such as notes, rests, dynamics (e.g., *sfz*), and articulation marks. The bass line includes chord markings: D m7, G m7, C7, F, D m7, and G m7.

Maestro Petrucio Ramos

This page contains a musical score for an orchestra and bass. The instruments listed on the left are: Picc., Fl., Ob., B♭ Cl. 1, B♭ Cl. 2, B♭ Cl. 3, B. Cl., E♭ Cl., Alto 1, 2, Sax. T 1, 2, Sax. B, Bsn., Hn. 1, Hn. 2, Hn. 3, B♭ Tpt. 1, B♭ Tpt. 2, B♭ Tpt. 3, B♭ Tpt. 4, Tbn. 1, Tbn. 2, Tbn. 3, Tbn. 4, Euph., Tuba Bb, Tuba Eb, Bass., Bte., (Percs.) Pand., Triã., and Bumbo. The score is written in 7/8 time with a key signature of one flat. It features dynamic markings such as *sfz*, *subito p*, *cresc.*, and *f*. A first ending bracket is present at the end of the Piccolo part. At the bottom of the page, a bass line includes chord symbols: C7, F/A, F#°/A, Gm7/Bb, G#°/B, Am7/C, Gm7, C7, and F.

C

Maestro Petrucio Ramos

	A 7	A 7	Dm	D 7	G m	C m
Picc.	/	/	/	/	/	/
Fl.	A 7	A 7	Dm	D 7	G m	C m
Ob.	A 7	A 7	Dm	D 7	G m	C m
B \flat Cl. 1	B 7	B 7	E m	E 7	A m	D m
B \flat Cl. 2	B 7	B 7	E m	E 7	A m	D m
B \flat Cl. 3	B 7	B 7	E m	E 7	A m	D m
B. Cl.	B 7	B 7	E m	E 7	A m	D m
E \flat Cl.	F# 7	F# 7	B m	B 7	E m	A m
Alto 1, 2	F# 7	F# 7	B m	B 7	E m	A m
Sx. T 1, 2	B 7	B 7	E m	E 7	A m	D m
Sx. B	F# 7	F# 7	B m	B 7	E m	A m
Bsn.	A 7	A 7	Dm	D 7	G m	C m
Hn. 1	E 7	E 7	A m	A 7	D m	G m
Hn. 2	E 7	E 7	A m	A 7	D m	G m
Hn. 3	E 7	E 7	A m	A 7	D m	G m
B \flat Tpt. 1	B 7	B 7	E m	E 7	A m	D m
B \flat Tpt. 2	B 7	B 7	E m	E 7	A m	D m
B \flat Tpt. 3	B 7	B 7	E m	E 7	A m	D m
B \flat Tpt. 4	B 7	B 7	E m	E 7	A m	D m
Tbn. 1	A 7	A 7	Dm	D 7	G m	C m
Tbn. 2	A 7	A 7	Dm	D 7	G m	C m
Tbn. 3	A 7	A 7	Dm	D 7	G m	C m
Tbn. 4	A 7	A 7	Dm	D 7	G m	C m
Euph.	A 7	A 7	Dm	D 7	G m	C m
Tuba B \flat	B 7/D#	B 7/A	E m	E 7/D	A m	D m
Tuba E \flat	F# 7/A#	F# 7/E	B m	B 7/A	E m	A m
Bass.	A 7/C#	A 7/G	D m	D 7/C	G m	C m
Bte.	/	/	/	/	/	/
(Percs.)	/	/	/	/	/	/
Pand.	/	/	/	/	/	/
Triã.	/	/	/	/	/	/
Bumbo	/	/	/	/	/	/

The musical score is organized into systems for various instruments. The top section includes Piccolo, Flute, Oboe, and three B♭ Clarinets (1, 2, 3). Below these are B♭ Clarinet, E♭ Clarinet, Alto Saxophones 1 & 2, Saxophone Tenors 1 & 2, Saxophone Baritone, Bassoon, and three Horns (1, 2, 3). The middle section features four B♭ Trumpets (1, 2, 3, 4), four Trombones (1, 2, 3, 4), Euphonium, Tuba B♭, and Tuba E♭. The bottom section consists of Bass, Bass Drum (Bte.), Snare Drum (Pand.), Triangle (Triã.), and Conga (Bumbo). Chord symbols are placed above the staves to indicate harmonic changes. The score shows a sequence of chords: F7, B♭7, A7, A7, Dm, Dm. The melodic lines for each instrument are written in their respective clefs and keys.

Maestro Petrucio Ramos

Chord chart for the ensemble:

Instrument	Measure 1	Measure 2	Measure 3	Measure 4	Measure 5	Measure 6
Picc.	A7	A7	Dm	Dm	A7	A7
Fl.	A7	A7	Dm	Dm	A7	A7
Ob.	A7	A7	Dm	Dm	A7	A7
Bb Cl. 1	B7	B7	Em	Em	B7	B7
Bb Cl. 2	B7	B7	Em	Em	B7	B7
Bb Cl. 3	B7	B7	Em	Em	B7	B7
B. Cl.	B7	B7	Em	Em	B7	B7
Es Cl.	F#7	F#7	Bm	Bm	F#7	F#7
Alto 1, 2	F#7	F#7	Bm	Bm	F#7	F#7
Sx. T 1, 2	B7	B7	Em	Em	B7	B7
Sx. B	F#7	F#7	Bm	Bm	F#7	F#7
Bsn.	A7	A7	Dm	Dm	A7	A7
Hn. 1	E7	E7	Am	Am	E7	E7
Hn. 2	E7	E7	Am	Am	E7	E7
Hn. 3	E7	E7	Am	Am	E7	E7
Bb Tpt. 1	B7	B7	Em	Em	B7	B7
Bb Tpt. 2	B7	B7	Em	Em	B7	B7
Bb Tpt. 3	B7	B7	Em	Em	B7	B7
Bb Tpt. 4	B7	B7	Em	Em	B7	B7
Tbn. 1	A7	A7	Dm	Dm	A7	A7
Tbn. 2	A7	A7	Dm	Dm	A7	A7
Tbn. 3	A7	A7	Dm	Dm	A7	A7
Tbn. 4	A7	A7	Dm	Dm	A7	A7
Euph.	A7	A7	Dm	Dm	A7	A7
Tuba Bb	B7	B7/F#	Em/B	Em/G	B7/D#	B7/A
Tuba Eb	F#7	F#7/C#	Bm/F#	Bm/D	F#7/A#	F#7/E
Bass.	A7	A7/E	Dm/A	Dm/F	A7/C#	A7/G
Bte.	/	/	/	/	/	/
(Percs.)	/	/	/	/	/	/
Pand.	/	/	/	/	/	/
Triã.	/	/	/	/	/	/
Bumbo	/	/	/	/	/	/

Chord progression for the first system (D minor): Dm, D7, Gm, Cm, F7, Bb7.

Chord progression for the second system (G minor): Gm, Cm, F7, Bb7.

Chord progression for the third system (C minor): Am, Dm, G7, C7.

Chord progression for the fourth system (F major): Am, Dm, G7, C7.

Chord progression for the fifth system (Bb major): Am, Dm, G7, C7.

Instrument parts include: Picc., Fl., Ob., Bb Cl. 1, Bb Cl. 2, Bb Cl. 3, B. Cl., Eb Cl., Alto 1, 2, Sax. T 1, 2, Sax. B, Bsn., Hn. 1, Hn. 2, Hn. 3, Bb Tpt. 1, Bb Tpt. 2, Bb Tpt. 3, Bb Tpt. 4, Tbn. 1, Tbn. 2, Tbn. 3, Tbn. 4, Euph., Tuba Bb, Tuba Eb, Bass, Bte. (Percs.), Pand., Triã., Bumbo.

1. 2.

Picc. A7 A7 Dm Dm Dm C7/G F

Fl. A7 A7 Dm Dm Dm C7/G F

Ob. A7 A7 Dm Dm Dm C7/G F

B♭ Cl. 1 B7 B7 Em Em Em Am sfz D7/A

B♭ Cl. 2 B7 B7 Em Em Em Am sfz D7/A

B♭ Cl. 3 B7 B7 Em Em Em Am sfz D7/A

B. Cl. B7 B7 Em Em Em Am sfz D7/A

E♭ Cl. F#7 F#7 Bm Bm Bm Am sfz A7/E

Alto 1, 2 B7 B7 Em Em Em Am sfz D7/A

Sx. T 1, 2 F#7 F#7 Bm Bm Bm Em sfz D7/A

Sx. B F#7 F#7 Bm Bm Bm Dm Gm sfz C7/G

Bsn. A7 A7 Dm Dm Dm Am Dm sfz G7/D C

Hn. 1 E7 E7 Am Am Am Dm sfz G7/D

Hn. 2 E7 E7 Am Am Am Dm sfz G7/D

Hn. 3 E7 E7 Am Am Am Dm sfz G7/D

B♭ Tpt. 1 B7 B7 Em Em Em Am sfz D7/A

B♭ Tpt. 2 B7 B7 Em Em Em Am sfz D7/A

B♭ Tpt. 3 B7 B7 Em Em Em Am sfz D7/A

B♭ Tpt. 4 B7 B7 Em Em Em Am sfz D7/A

Tbn. 1 A7 A7 Dm Dm Dm Am Gm sfz C7/G F

Tbn. 2 A7 A7 Dm Dm Dm Am Gm sfz C7/G F

Tbn. 3 A7 A7 Dm Dm Dm Am Gm sfz C7/G F

Tbn. 4 A7 A7 Dm Dm Dm Am Gm sfz C7/G F

Euph. A7 A7 Dm Dm Dm Am Gm sfz C7/G F

Tuba Bb B7/D# B7/D# Em Em Em Am C sfz D7/A G/B

Tuba Eb F#7/A# F#7/A# Bm Bm Bm Em/G sfz A7/E F#

Bass. A7/C# A7/C# Dm Dm Dm Gm/Bb sfz C7/G F/A

Bte. / Perc. / Tri. / Bumbo

Φ 2

Picc.
 Fl.
 Ob.
 B \flat Cl. 1
 B \flat Cl. 2
 B \flat Cl. 3
 B. Cl.
 E \flat Cl.
 Alto 1, 2
 Sx. T 1, 2
 Sx. B
 Bsn.
 Hn. 1
 Hn. 2
 Hn. 3
 B \flat Tpt. 1
 B \flat Tpt. 2
 B \flat Tpt. 3
 B \flat Tpt. 4
 Tbn. 1
 Tbn. 2
 Tbn. 3
 Tbn. 4
 Euph.
 Tuba B \flat
 Tuba E \flat
 Bass.
 Bte.
 (Percs.)
 Pand.
 Triã.
 Bumbo

Maestro Petrucio Ramos

(Frevo)

Jonas Santos

♩ = 131

(Pandeiro) 4

(Bumbo) 4

(Bateria) 5

Four horizontal lines representing percussion parts. The first line is for Pandeiro (4 strokes), the second for Bumbo (4 strokes), and the third for Bateria (5 strokes). The notation consists of solid black bars of varying lengths on a five-line staff.

15

A

19

23

27

31

1-2

35

(Xaxado)

B

39

Maestro Petrucio Ramos

(Segue Frevo)

43

47

51

55

sfz

subito p cresc.

f

59

D.S. al Coda

63

subito p cresc.

f

67

71

75

Maestro Petrucio Ramos

79

83

87

91

95

99

103

107

Maestro Petrucio Ramos

(Frevo)

Jonas Santos

$\text{♩} = 131$

(Pandeiro) 4 (Bumbo) 4 (Bateria) 5

15

A

♩

f

19

23

27

31

♩ 1-2

1. 2.

subito p *cresc.* *f*

35

(Xaxado) B

39

43

(Segue Frevo)

47

51

55

59

63

67

(Segue Frevo)

71

75

79

F7 Bb7 A7 A7

83

(Segue Frevo)
(Tocar Sempre)

D

Dm Dm A7 A7

87

Dm Dm A7 A7

91

Dm D7 Gm Cm

fp

95

F7 Bb7 A7 A7

99

1. Dm Dm 2. Dm Cm C7/G F

sfz

103

subito p *cresc.* *f*

107

ao B Final e Θ_2

ff

Oboe 1, 2

Maestro Petrucio Ramos

(Frevo)

Jonas Santos

$\text{♩} = 131$

(Pandeiro) 4

(Bumbo) 4

(Bateria) 5

Notation for percussion instruments: Pandeiro (4), Bumbo (4), and Bateria (5). The notation shows rhythmic patterns on a staff with a treble clef and a 2/4 time signature.

15

A

§

19

23

27

31

$\text{♩} = 1-2$

35

(Xaxado)

B

39

Maestro Petrucio Ramos

43

(Segue Frevo)

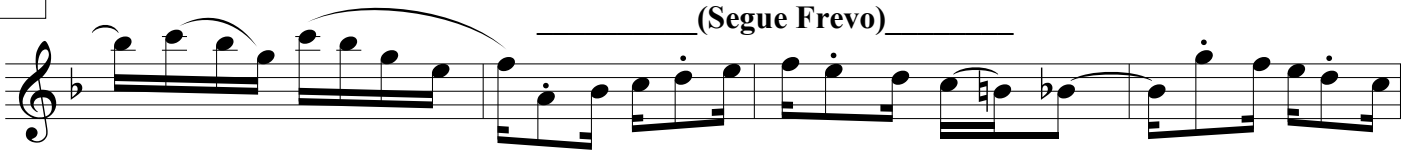

47

51

55

sfz *subito p* *cresc.* *f*

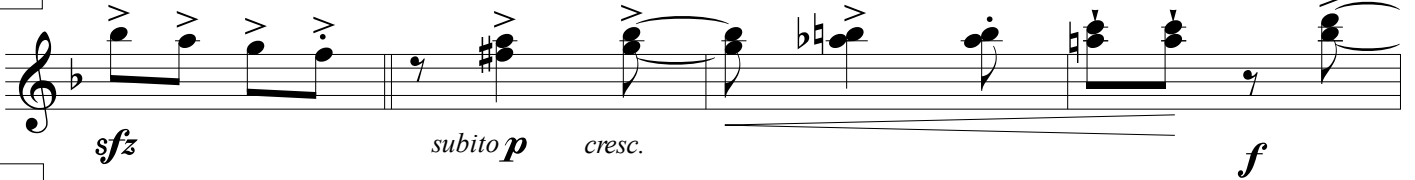

59

1. 2. **D.S. al Coda**

63

subito p *cresc.* *f*

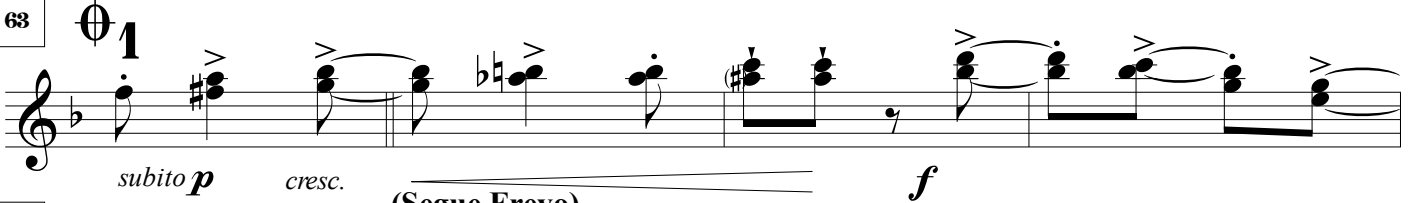

67

(Segue Frevo)
(Improviso) C

Dm Dm A7 A7

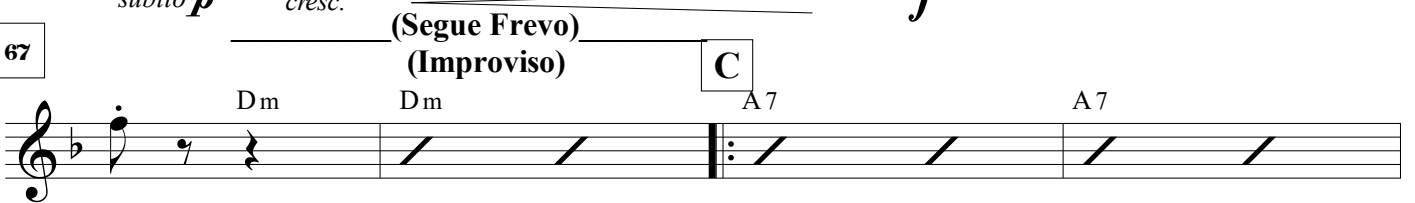

71

Dm Dm A7 A7

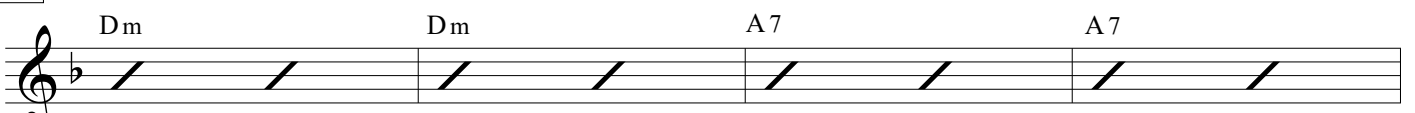

75

Dm D7 Gm Cm

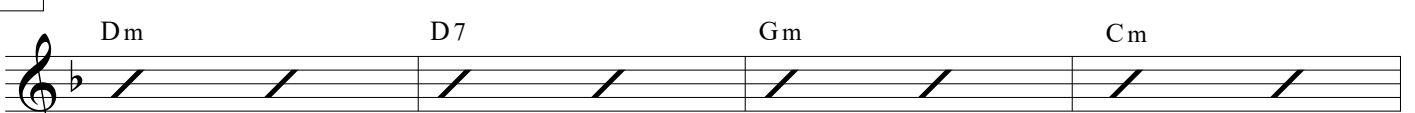

Maestro Petrucio Ramos

79

F7 Bb7 A7 A7

83

(Segue Frevo)
(Tocar Sempre)

D

Dm Dm A7 A7

87

Dm Dm A7 A7

91

Dm D7 Gm Cm

fp

95

F7 Bb7 A7 A7

99

1. 2.

Dm Dm Dm Cm C7/G F

sfz

103

subito p *cresc.* *f*

107

ao B Final e \emptyset 2 *ff*

Clarinet in B \flat 1

Maestro Petrucio Ramos

(Frevo)

Jonas Santos

$\text{♩} = 131$

(Pandeiro) $\frac{4}{4}$ (Bumbo) $\frac{4}{4}$ (Bateria) $\frac{5}{4}$

15 **A**

19

23

27

31

1. 2.

subito *p* *cresc.* *f*

35 **B**

(Xaxado)

39

Maestro Petrucio Ramos

43

(Segue Frevo)

47

51

55

sfz *subito p* *cresc.* *f*

59

1. 2.

D.S. al Coda

63

subito p *cresc.* *f*

67

(Segue Frevo)
(Improviso)

Em Em C B7 B7

71

Em Em B7 B7

75

Em E7 Am Dm

Maestro Petrucio Ramos

79

G7 C7 B7 B7

83

(Segue Frevo)
(Tocar Sempre)

D

Em Em B7 B7

87

Em Em B7 B7

91

Em E7 Am Dm

fp

95

G7 C7 B7 B7

99

1. 2. Em Am D7/A G

Em Em Em Am D7/A G

sfz

103

subito p cresc. f

107

ao B Final e Φ 2

ff

Clarinet in B \flat 2

Maestro Petrucio Ramos

(Frevo)

Jonas Santos

$\text{♩} = 131$

(Pandeiro) 4 (Bumbo) 4 (Bateria) 5

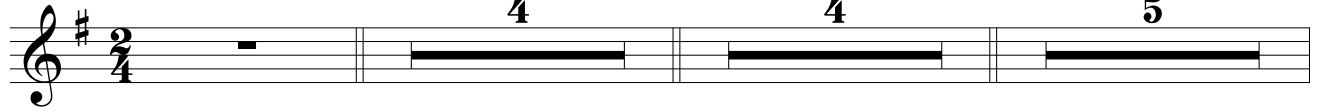

Four horizontal lines representing percussion parts. The first line is for Pandeiro with a 4-measure rest. The second line is for Bumbo with a 4-measure rest. The third line is for Bateria with a 5-measure rest.

15

A

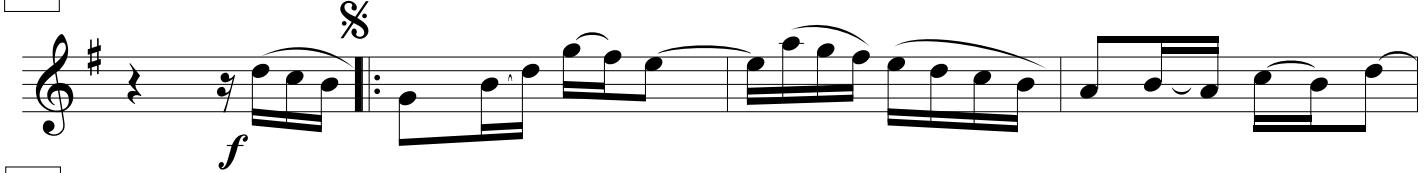

19

23

27

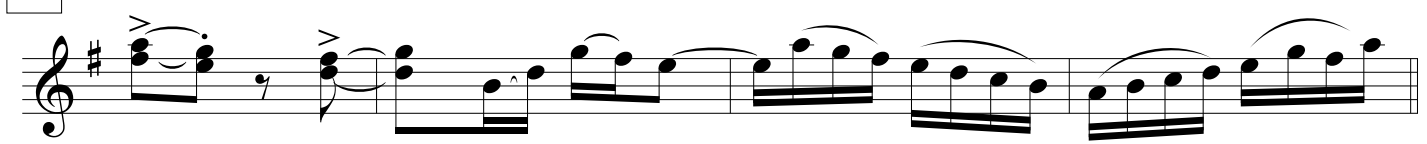

31

$\text{♩} 1-2$

35

(Xaxado) B

39

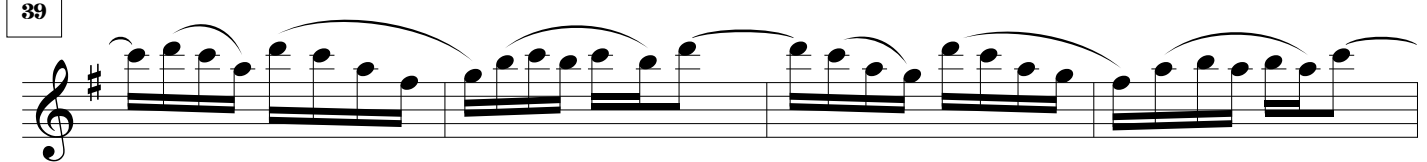

Maestro Petrucio Ramos

43

(Segue Frevo)

47

51

55

sfz *subito p* *cresc.* *f*

59

1. 2.

63

$\Phi 1$

subito p *cresc.* *f*

67

(Segue Frevo)

Em Em (Improvise) C B7 B7

71

Em Em B7 B7

75

Em E7 Am Dm

Maestro Petrucio Ramos

79

83

(Segue Frevo)
(Tocar Sempre)

87

91

95

99

103

107

109

Clarinet in B \flat 3

Maestro Petrucio Ramos

(Frevo)

Jonas Santos

$\text{♩} = 131$

(Pandeiro) 4 (Bumbo) 4 (Bateria) 5

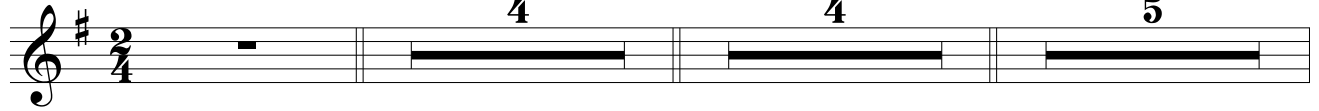

Four horizontal lines representing percussion parts. The first line is for Pandeiro with a 4-measure rest. The second line is for Bumbo with a 4-measure rest. The third line is for Bateria with a 5-measure rest.

15

A

19

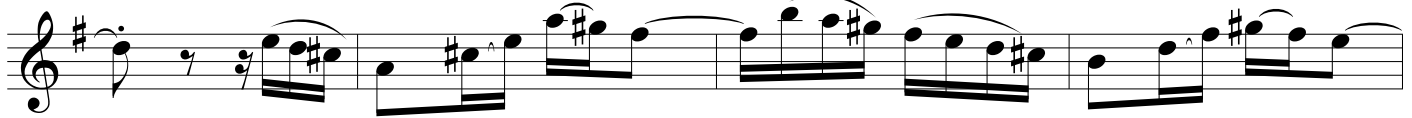

23

27

31

♩ 1-2

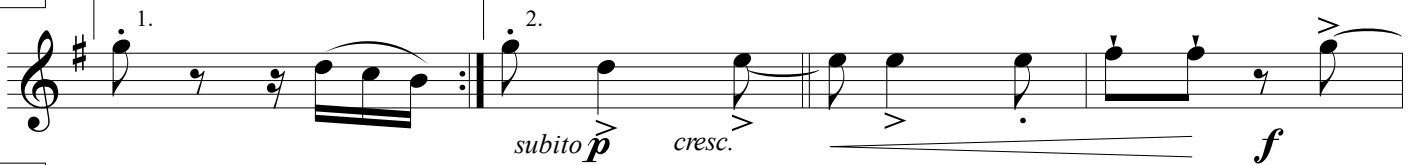

35

(Xaxado)

B

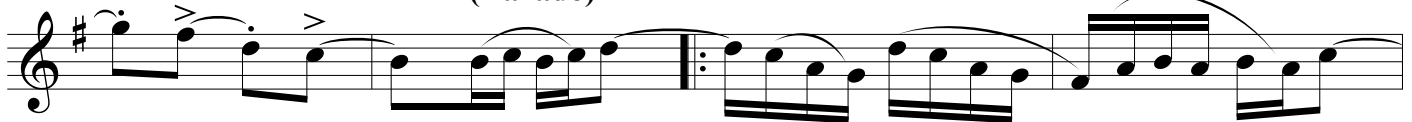

39

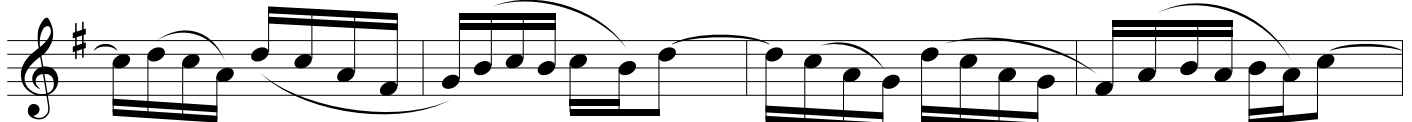

Maestro Petrucio Ramos

43

(Segue Frevo)

47

51

55

59

63

$\text{♩} = 1$

67

(Segue Frevo)

71

75

Maestro Petrucio Ramos

79

83

(Segue Frevo)
(Tocar Sempre)

87

91

95

99

1. 2.

103

107

Maestro Petrucio Ramos

(Frevo)

Jonas Santos

$\text{♩} = 131$

(Pandeiro) 4 (Bumbo) 4 (Bateria) 5

15

A

19

23

27

31

$\text{♩} = 1-2$

1. 2.

35

subito *p* cresc. *f*

(Xaxado)

B

39

Maestro Petrucio Ramos

43

(Segue Frevo)

47

53

57

61

65

69

73

77

Maestro Petrucio Ramos

(Segue Frevo)
(Tocar Sempre)

81

B7 B7 Em Em

85

D

B7 B7 Em Em

89

B7 B7 Em E7

fp

93

Am Dm G7 C7

97

1.

B7 B7 Em Em

101

2.

Em Am D7/A G

sfz *cresc.*

105

f

ao B Final e θ 2

109

θ 2

Clarinet in E \flat

Maestro Petrucio Ramos

(Frevo)

Jonas Santos

$\text{♩} = 131$

(Pandeiro) $\frac{4}{4}$ (Bumbo) $\frac{4}{4}$ (Bateria) $\frac{5}{4}$

15

A

f

19

23

27

31

$\text{♩} = 1-2$

1. 2.

subito p *cresc.* f

35

(Xaxado)

B

39

Maestro Petrucio Ramos

43

(Segue Frevo)

47

51

55

sfz

subito p cresc.

f

59

D.S. al Coda

63

$\text{\textcircled{1}}$

subito p cresc.

f

67

(Segue Frevo)

mp

71

75

Maestro Petrucio Ramos

79

83

87

91

95

99

103

107

Maestro Petrucio Ramos

(Frevo)

Jonas Santos

♩ = 131

(Pandeiro) 4

(Bumboo) 4

(Bateria) 5

A

15

19

23

27

1-2

31

subito *p* cresc.

f

(Xaxado)

B

35

Maestro Petrucio Ramos

39

43

47

51

55
sfz *subito p* *cresc.* *f*

59
1. 2. **D.S. al Coda**

63
subito p *cresc.* *f*

67
(Improviso) Bm Bm C F#7 F#7
mp

71
Bm Bm F#7 F#7

Maestro Petrucio Ramos

75 Bm B7 Em Am

79 D7 G7 F#7 F#7

D

Tocar Sempre

83 Bm Bm F#7 F#7

87 Bm Bm F#7 F#7

91 Bm B7 Em Am

fp

95 D7 G7 F#7 F#7

99 Bm Bm Bm Am A7/E D

1. 2.

sfz

103

subito p *cresc.*

107

ao B final e Φ 2

ff

Maestro Petrucio Ramos

(Frevo)

Jonas Santos

♩ = 131

(Pandeiro) 4

(Bumbo) 4

(Bateria) 5

A

§

15 *f*

19

23

27

0 1-2

31

(Xaxado)

B

35

39

43

(Segue Frevo)

47

51

55

sfz *subito p* *cresc.* *f*

59

1. 2.

D.S. al Coda

63

subito p *cresc.* *f*

(Segue Frevo)

67

mp

Improviso

Bm Bm C F#7 F#7

71

Bm Bm F#7 F#7

Maestro Petrucio Ramos

75 Bm B7 Em Am

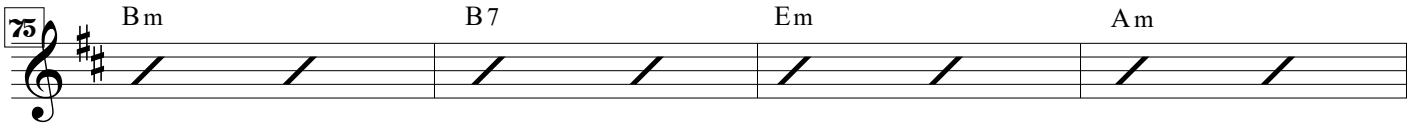

79 D7 G7 F#7 F#7

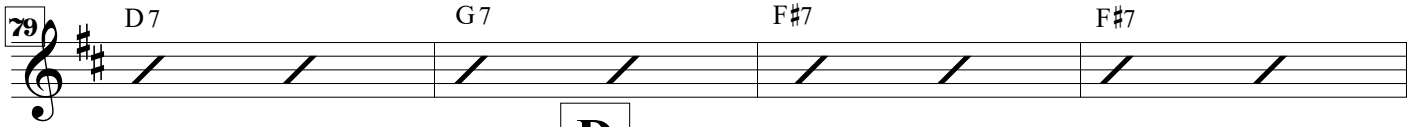

D

(Segue Frevo)

Tocar Sempre

83 Bm Bm F#7 F#7

87 Bm Bm F#7 F#7

91 Bm B7 Em Am

fp

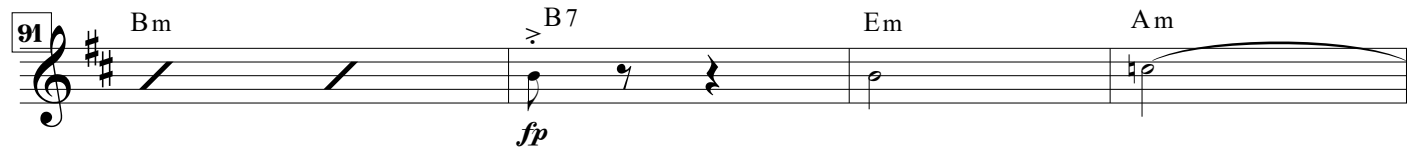

95 D7 G7 F#7 F#7

99 Bm Bm Bm Am A7/E D

1. 2.

sfz

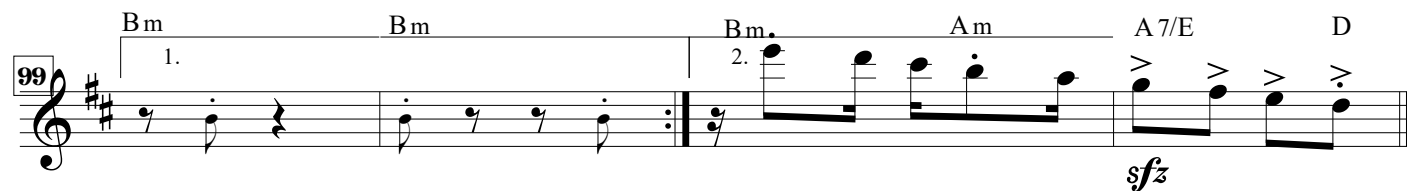

103 *subito p* *cresc.*

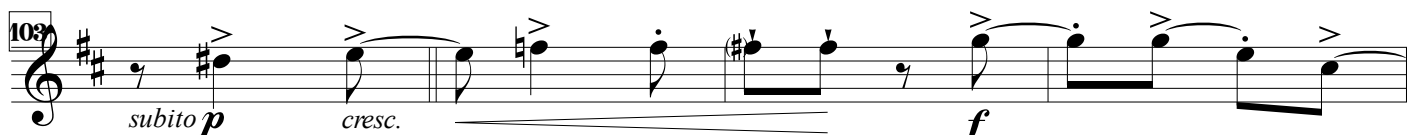

107 **ao B final** Θ 2 *ff*

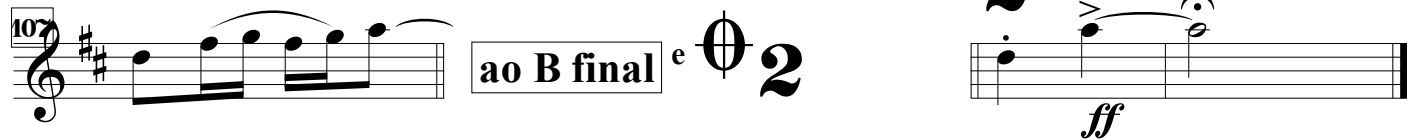

Maestro Petrucio Ramos

(Frevo)

Jonas Santos

$\text{♩} = 131$

(Pandeiro) 4

(Bumbo) 4

(Bateria) 5

Four horizontal lines representing percussion parts. The first line is for Pandeiro (4 strokes), the second for Bumbo (4 strokes), and the third for Bateria (5 strokes). The notation consists of solid black bars of varying lengths on a five-line staff.

A

15 *f*

19

23

27

Θ_{1-2}

31

B

35

Maestro Petrucio Ramos

39

43

47

51

55

sfz *subito p* *cresc.* *f*

59

1. 2.

D.S. al Coda

63

subito p *cresc.* *f*

67

Em Em C B7 B7

mp

71

Em Em B7 B7

Maestro Petrucio Ramos

75 Em E7 Am Dm

79 G7 C7 B7 B7

83 Em Em **D** B7 B7

87 Em Em B7 B7

91 Em E7 Am Dm

fp

95 G7 C7 B7 B7

99 Em1. Em Em Am D7/A G

sfz

103

subito p *cresc.* *f*

107

ao B final

e Θ_2

3

ff

Maestro Petrucio Ramos

(Frevo)

Jonas Santos

♩ = 131

(Pandeiro)
4

(Bumbo)
4

(Bateria)
5

A

15 *f*

19

23

27

1-2

31 *subito p* *cresc.* *f*

35 (Xaxado) B

Maestro Petrucio Ramos

39

43

(Segue Frevo)

47

51

55

sfz *subito p* *cresc.* *f*

59

1. 2.

D.S. al Coda

63

subito p *cresc.* *f*

(Segue Frevo)

67

Em Em C B7 B7

Improviso

71

Em Em B7 B7

Maestro Petrucio Ramos

75 Em E7 Am Dm

79 G7 C7 B7 B7

(Segue Frevo)
Tocar Sempre

83 Em Em D B7 B7

87 Em Em B7 B7

91 Em E7 Am Dm

95 G7 C7 B7 B7

99 Em1. Em Em Am D7/A G

103

107

Maestro Petrucio Ramos

(Frevo)

Jonas Santos

♩ = 131

(Pandeiro) 4

(Bumbo) 4

(Bateria) 5

A

15

19

23

27

1-2

31

subito *p*

cresc.

f

(Xaxado)

B

35

Maestro Petrucio Ramos

39

43

(Segue Frevo)

47

51

55

sfz *subito p* *cresc.* *f*

59

1. 2.

D.S. al Coda

63

subito p *cresc.* *f*

67

(Segue Frevo)

Improvviso

mp Bm Bm C F#7 F#7

71

Bm Bm F#7 F#7

Maestro Petrucio Ramos

75 Bm B7 Em Am

79 D7 G7 F#7 F#7

(Segue Frevo)
Tocar Sempre

83 Bm Bm D F#7 F#7

87 Bm Bm F#7 F#7

91 Bm B7 Em Am

fp

95 D7 G7 F#7 F#7

99 Bm 1. Bm Bm 2. Em A7/E D

sfz

103 *subito p* *cresc.* *f*

107

ao B final e Θ_2

ff

Maestro Petrucio Ramos

(Frevo)

Jonas Santos

♩ = 131

(Pandeiro)

(Bumbo)

(Bateria)

4

4

5

Four horizontal lines representing percussion parts. The first line is for Pandeiro (4 strokes), the second for Bumbo (4 strokes), and the third for Bateria (5 strokes). The fourth line is empty.

15

A

19

23

27

31

1-2

35

(Xaxado)

B

39

Maestro Petrucio Ramos

43

(Segue Frevo)

47

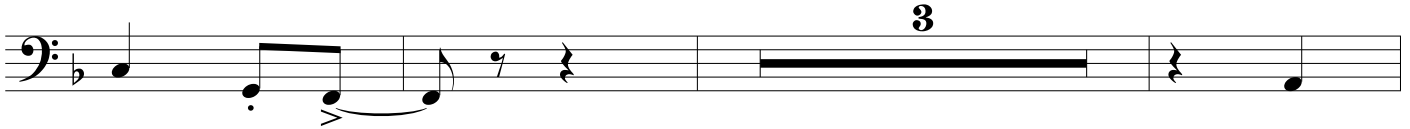

53

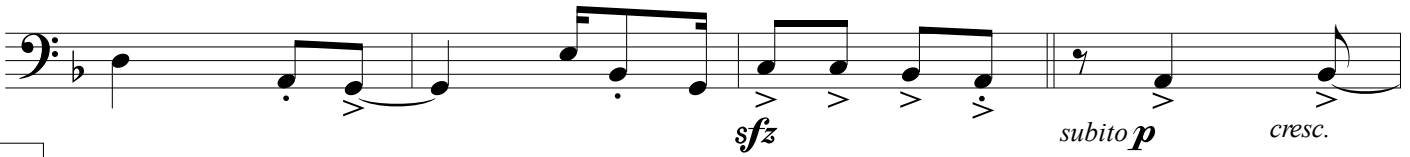

57

61

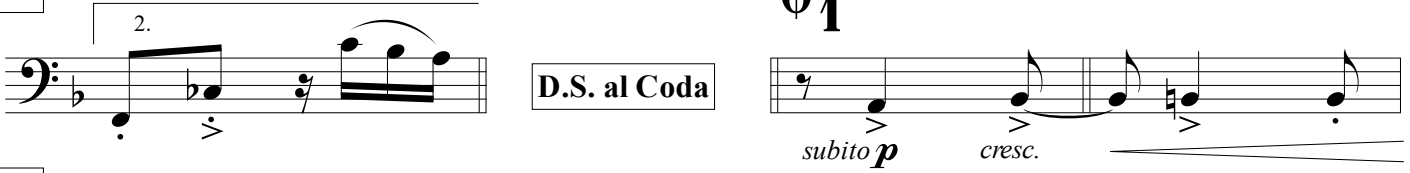

65

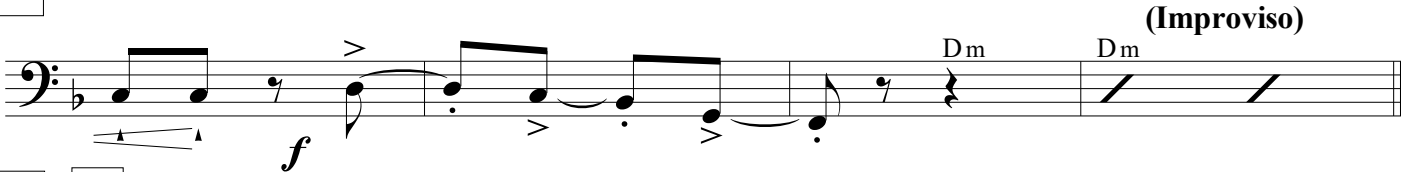

69

C

A7 A7 Dm Dm

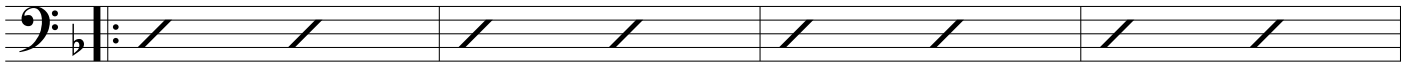

73

A7 A7 Dm D7

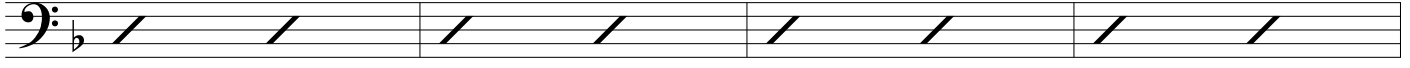

77

Gm Cm F7 Bb7

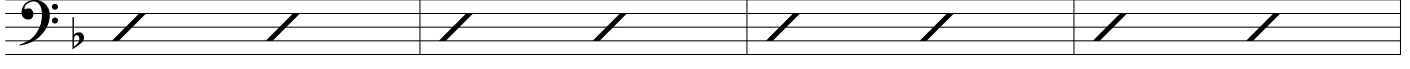

Maestro Petrucio Ramos

(Segue Frevo)

(Tocar Sempre)

D

81

85

89

93

97

101

105

ao B Final e Φ_2

109 Φ_2

Maestro Petrucio Ramos

(Frevo)

Jonas Santos

♩ = 131

(Pandeiro)

(Bumbo)

(Bateria)

4

4

5

15

A

§

19

23

27

31

1-2

subito *p*

cresc.

f

35

(Xaxado)

B

39

Maestro Petrucio Ramos

43

(Segue Frevo)

47

53

57

61

65

69

Chord progression 69-72: Treble clef. Measures 69-72. Measure 69: *C* chord box, *E7* chord. Measure 70: *E7* chord. Measure 71: *Am* chord. Measure 72: *Am* chord. Staff contains diagonal slashes for each measure.

73

Chord progression 73-76: Treble clef. Measures 73-76. Measure 73: *E7* chord. Measure 74: *E7* chord. Measure 75: *Am* chord. Measure 76: *A7* chord. Staff contains diagonal slashes for each measure.

77

Chord progression 77-80: Treble clef. Measures 77-80. Measure 77: *Dm* chord. Measure 78: *Gm* chord. Measure 79: *C7* chord. Measure 80: *F7* chord. Staff contains diagonal slashes for each measure.

Maestro Petrucio Ramos

(Segue Frevo)
(Tocar Sempre)

81

85

D

89

93

97

101

105

109 Θ 2

Maestro Petrucio Ramos

(Frevo)

Jonas Santos

♩ = 131

(Pandeiro) 4

(Bumbo) 4

(Bateria) 5

15

A

§

19

23

27

31

1-2

35

(Xaxado)

B

39

Maestro Petrucio Ramos

43

(Segue Frevo)

47

53

57

61

65

69

73

77

Maestro Petrucio Ramos

(Segue Frevo)
(Tocar Sempre)

81

85

D

89

93

97

1.

101

2.

105

109

Θ_2

Maestro Petrucio Ramos

(Frevo)

Jonas Santos

$\text{♩} = 131$

(Pandeiro) 4 (Bumbo) 4 (Bateria) 5

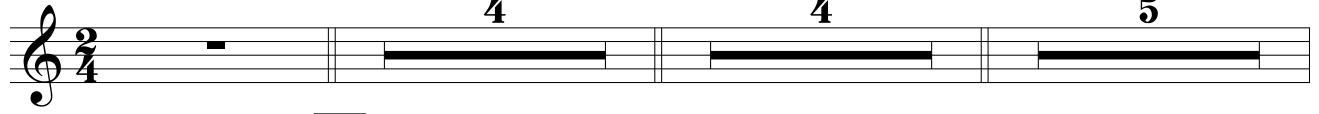

Four horizontal lines representing percussion parts. The first line is for Pandeiro with a 4-measure rest. The second line is for Bumbo with a 4-measure rest. The third line is for Bateria with a 5-measure rest.

15

A

19

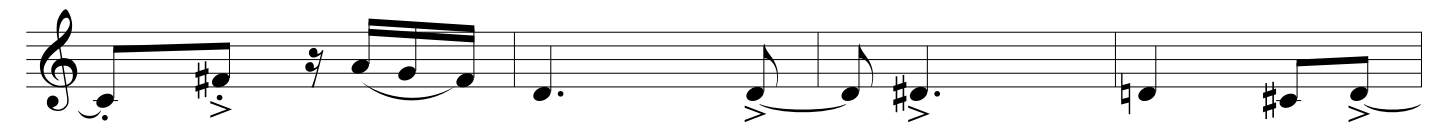

23

27

31

1. 2.

subito p *cresc.* *f*

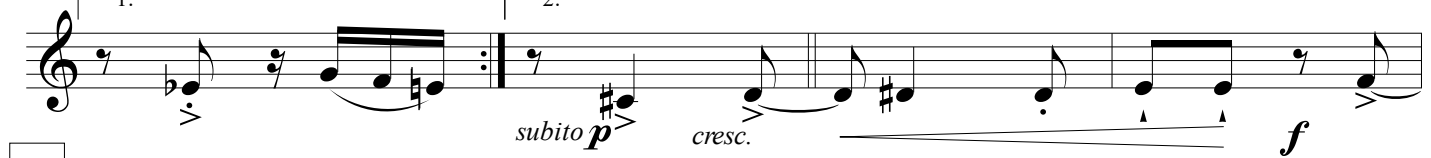

35

(Xaxado) B

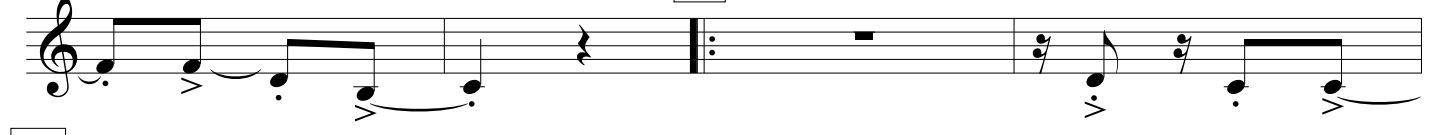

39

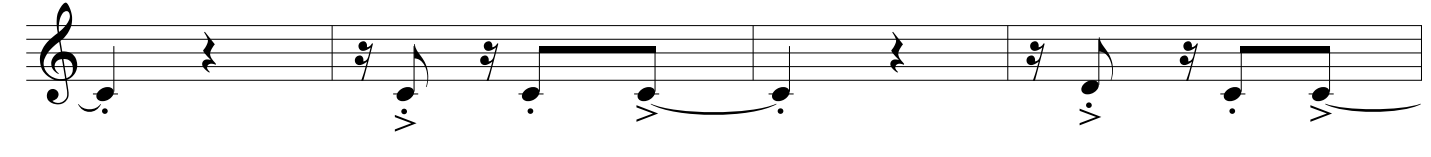

Maestro Petrucio Ramos

43

(Segue Frevo)

47

53

57

61

65

69

73

77

Maestro Petrucio Ramos

(Segue Frevo)
(Tocar Sempre)

81

85

D

89

93

97

1.

101

2.

105

109 Φ 2

Trumpet in B \flat 1

Maestro Petrucio Ramos

(Frevo)

Jonas Santos

$\text{♩} = 131$

(Pandeiro) 4 (Bumbo) 4 (Bateria) 5

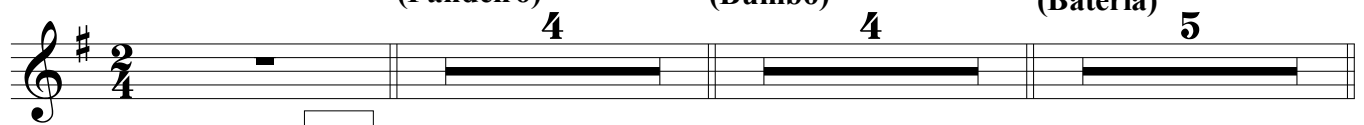

The percussion part is written on a single staff with a treble clef and a key signature of one sharp (F#). It consists of three measures, each containing a horizontal line representing a rhythmic pattern. Above the staff, the instruments are labeled: (Pandeiro) 4, (Bumbo) 4, and (Bateria) 5.

15

A

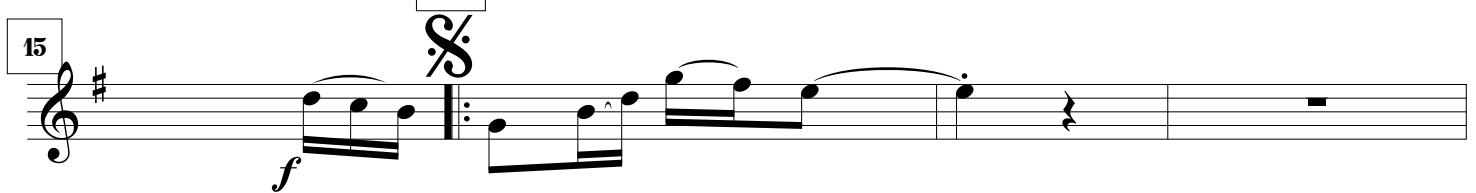

19

23

27

31

1-2

1. 2.

subito p *cresc.* *f*

35

(Xaxado) **B**

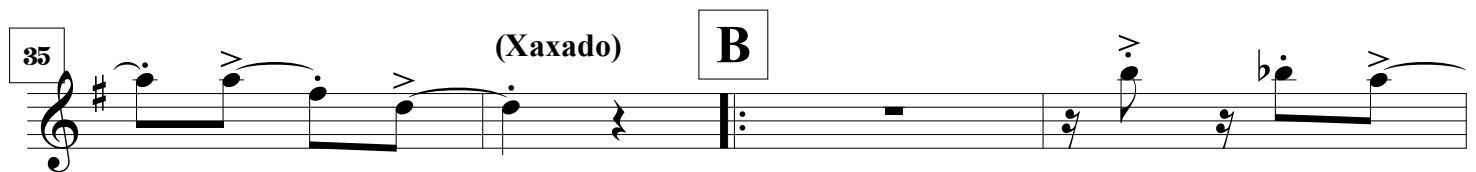

Maestro Petrucio Ramos

39

43

(Segue Frevo)

47

53

57

61

2.

D.S. al Coda

65

(Segue Frevo)

Em Em Improviso

69

C B7 B7 Em Em

73

B7 B7 Em E7

Maestro Petrucio Ramos

77 Am Dm G7 C7

81 B7 B7 Em Em

(Segue Frevo)
Tocar Sempre

85 **D** B7 B7 Em Em

89 B7 B7 Em E7

fp

93 Am Dm G7 C7

97 B7 B7 Em 1. Em

101 Em 2. Am D7/A G

sfz *subito p* *cresc.*

105

f **ao B final** e Θ_2

109

ff

Maestro Petrucio Ramos

(Frevo)

Jonas Santos

$\text{♩} = 131$

(Pandeiro) 4 (Bumbo) 4 (Bateria) 5

15

A

19

23

27

$\text{♩} = 1-2$

31

1. 2.

subito p *cresc.* *f*

35

(Xaxado) **B**

Maestro Petrucio Ramos

39

43

(Segue Frevo)

47

53

57

61

2.

D.S. al Coda

65

(Segue Frevo) (Improvise)

Em Em

69

C B7 B7 Em Em

73

B7 B7 Em E7

Maestro Petrucio Ramos

77 Am Dm G7 C7

81 B7 B7 Em Em

(Segue Frevo)
(Tocar Sempre)

D

85 B7 B7 Em Em

89 B7 B7 Em E7

fp

93 Am Dm G7 C7

97 B7 B7 Em¹ Em

101 Em Am D7/A G

2. *sfz* *subito p* *cresc.*

105 *f* ao B final e Θ_2

109 *ff*

Trumpet in B \flat 3

Maestro Petrucio Ramos

(Frevo)

Jonas Santos

$\text{♩} = 131$

(Pandeiro)
4

(Bumbo)
4

(Bateria)
5

Diagram showing the rhythmic patterns for the Pandeiro (4), Bumbo (4), and Bateria (5) parts. The notation consists of horizontal lines with vertical bars indicating the timing of the instruments.

A

15 *f*

19

23

27

\emptyset 1-2

31

subito p

cresc.

f

35

(Xaxado)

B

Maestro Petrucio Ramos

39

43

(Segue Frevo)

47

3

53

sfz *subito p* *cresc.*

57

1.

f

61

2.

D.S. al Coda

1.

subito p *cresc.*

65

Em Em Improviso

f *mp*

69

C B7 B7 Em Em

73

B7 B7 Em E7

Maestro Petrucio Ramos

77 Am Dm G7 C7

81 B7 B7 Em Em

(Segue Frevo)
(Tocar Sempre)

D

85 B7 B7 Em Em

89 B7 B7 Em E7

fp

93 Am Dm G7 C7

97 B7 B7 Em 1. Em

101 2. Em Am D7/A G

sfz *subito p* *cresc.*

105 *f* ao B final e Θ 2

109 Θ 2 *ff*

Maestro Petrucio Ramos

(Frêvo)

Jonas Santos

♩ = 131

(Pandeiro) 4

(Bumbo) 4

(Bateria) 5

A

15

19

23

27

1-2

31

(Xaxado)

B

35

Maestro Petrucio Ramos

39

43

(Segue Frevo)

47

3

53

sfz *subito p* *cresc.*

57

1.

f

61

2.

f

D.S. al Coda

Θ_1

subito p *cresc.*

65

f

Em Em **Improvise**

69

C B7 B7 Em Em

73

B7 B7 Em E7

Maestro Petrucio Ramos

77 Am Dm G7 C7

81 B7 B7 Em Em

(Segue Frevo)
Tocar Sempre

85 **D** B7 B7 Em Em

89 B7 B7 Em E7

fp

93 Am Dm G7 C7

97 B7 B7 1. Em Em

101 2. Em Am D7/A G

sfz *subito p* *cresc.*

105 *f* ao B e Fine e θ_2

109 *ff*

Maestro Petrucio Ramos

(Frevo)

Jonas Santos

♩ = 131

(Pandeiro) 4

(Bumbo) 4

(Bateria) 5

Four horizontal lines representing percussion parts. The first line is for Pandeiro (4 strokes), the second for Bumbo (4 strokes), and the third for Bateria (5 strokes). The fourth line is empty.

A

15 *f*

19

23

27

θ 1-2

31 *subito p* *cresc.* *f*

(Xaxado)

B

35

39

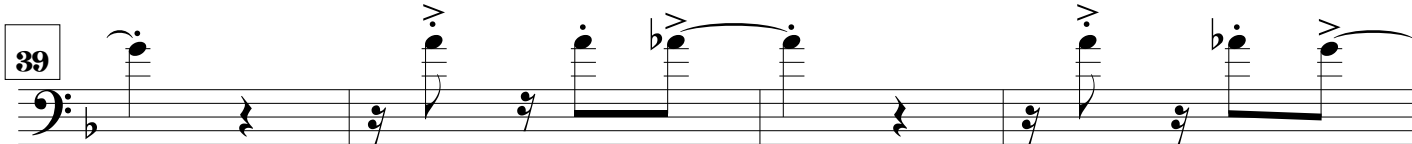

43

(Segue Frevo)

47

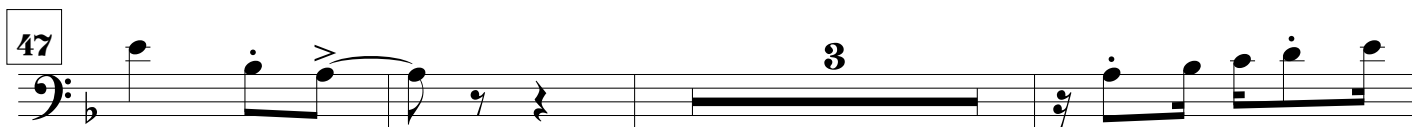

53

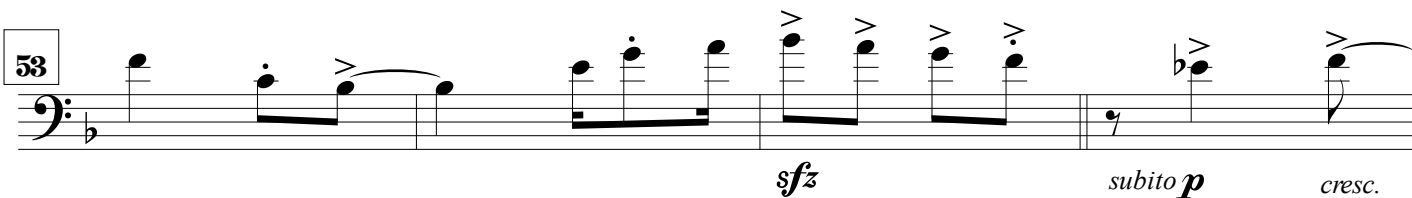

sfz *subito p* *cresc.*

57

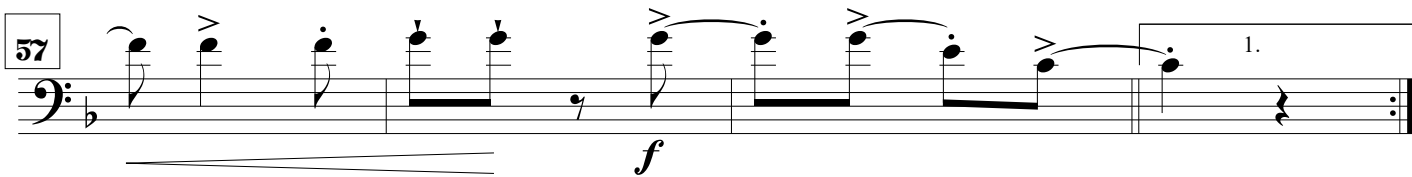

f

61

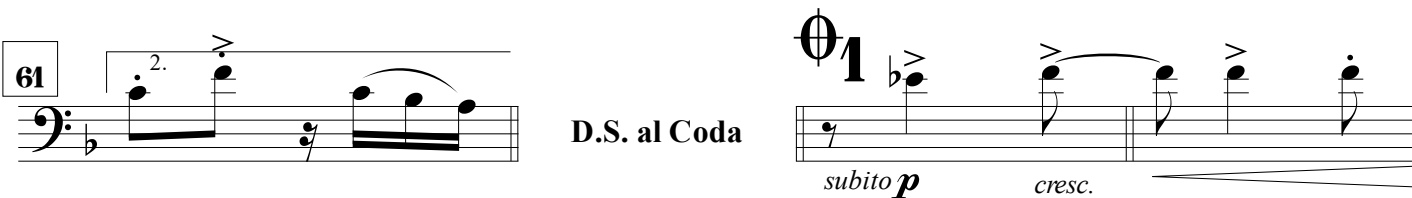

subito p *cresc.*

D.S. al Coda

65

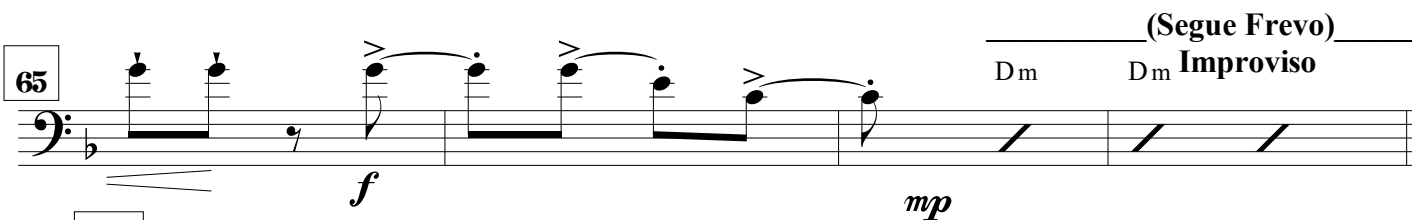

f *mp*

(Segue Frevo)
Dm Dm Improviso

69

C

A7 A7 Dm Dm

73

A7 A7 Dm D7

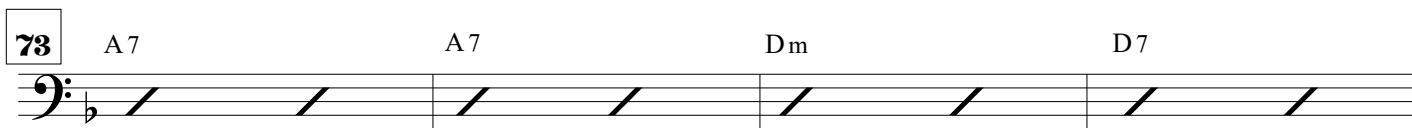

Maestro Petrucio Ramos

77 Gm Cm F7 Bb7

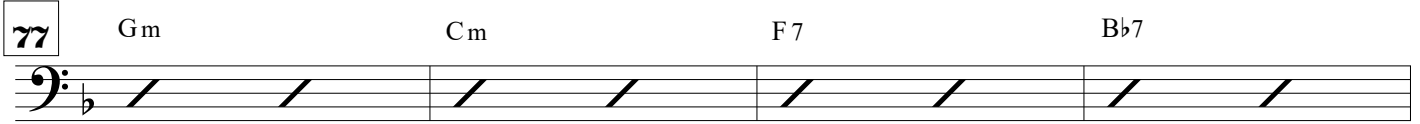

81 A7 A7 Dm Dm

(Segue Frevo)
Tocar Sempre

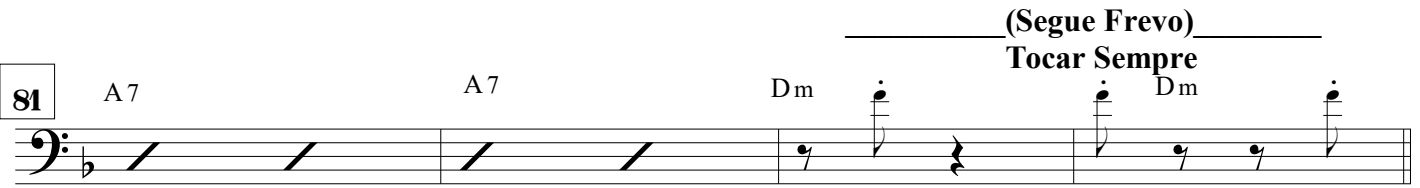

85 **D** A7 A7 Dm Dm

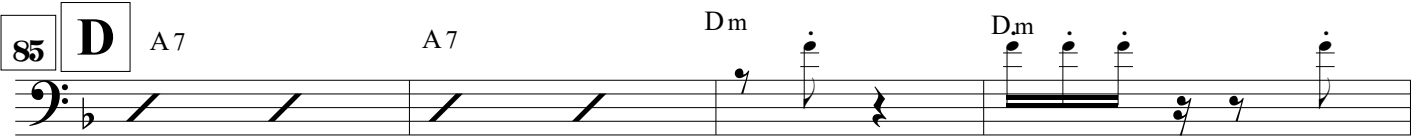

89 A7 A7 Dm D7

fp

93 Gm Cm F7 Bb7

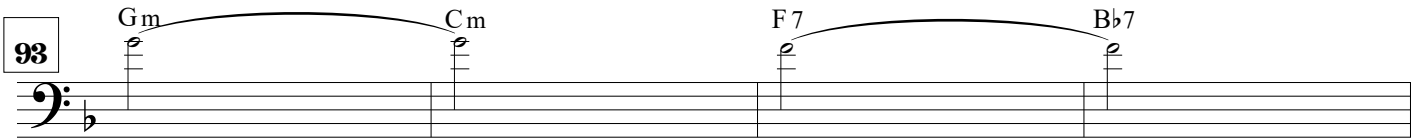

97 A7 A7 Dm Dm

1.

101 Dm Gm C7/G F

sfz *subito p* *cresc.*

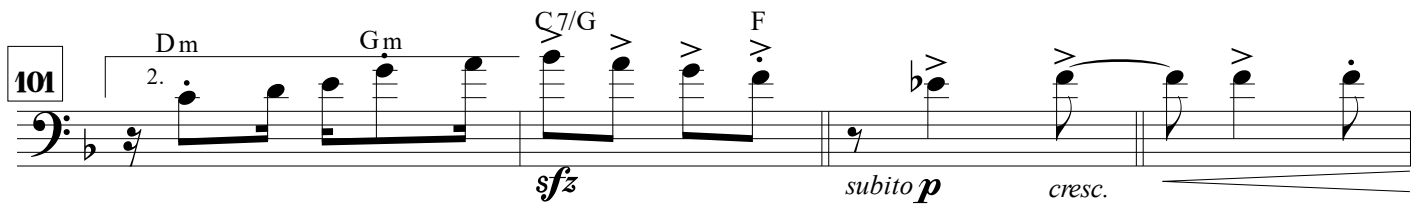

105

f

ao B final e Θ_2

Θ_2

109

ff

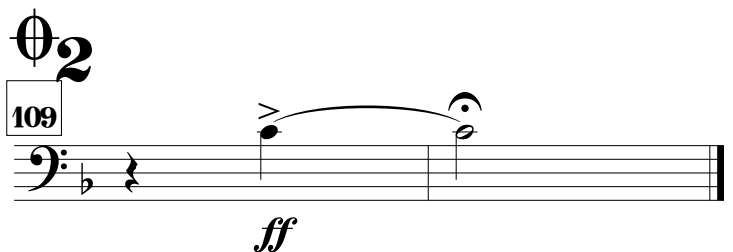

Maestro Petrucio Ramos

(Frevo)

Jonas Santos

♩ = 131

(Pandeiro) 4

(Bumbo) 4

(Bateria) 5

Four horizontal lines representing percussion parts. The first line is for Pandeiro (4 strokes), the second for Bumbo (4 strokes), and the third for Bateria (5 strokes). The fourth line is empty.

A

15

19

23

27

1-2

31

(Xaxado)

B

35

Maestro Petrucio Ramos

39

43

(Segue Frevo)

47

53

sfz *subito p* *cresc.*

57

f

61

2.

D.S. al Coda

subito p *cresc.*

65

f

mp

(Segue Frevo)

Improvviso

Dm Dm

69

C A7 A7 Dm Dm

73

A7 A7 Dm D7

Maestro Petrucio Ramos

77 Gm Cm F7 Bb7

81 A7 A7 Dm Dm

(Segue Frevo)
Tocar Sempre

85 **D** A7 A7 Dm Dm

89 A7 A7 Dm > D7

fp

93 Gm Cm F7 Bb7

97 A7 A7 Dm 1. Dm

101 Dm 2. Gm C7/G F

sfz *subito p* *cresc.*

105 *f* ao B final e Θ_2

109 Θ_2 *ff*

Maestro Petrucio Ramos

(Frevo)

Jonas Santos

♩ = 131

(Pandeiro) 4

(Bumbo) 4

(Bateria) 5

A

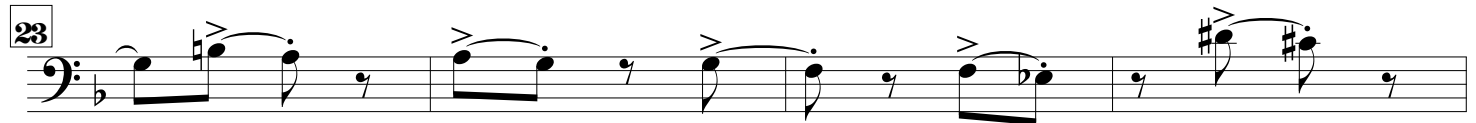
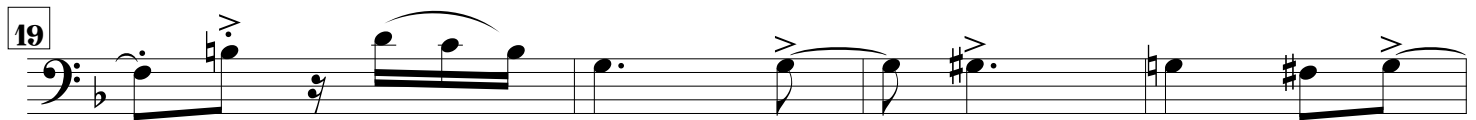
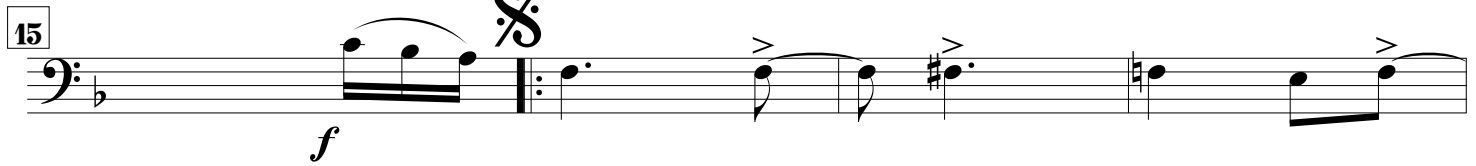

1-2

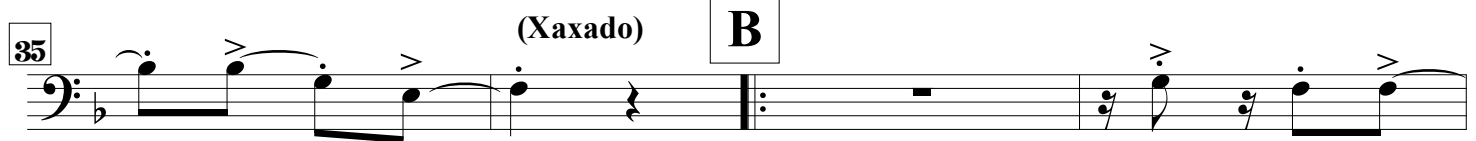
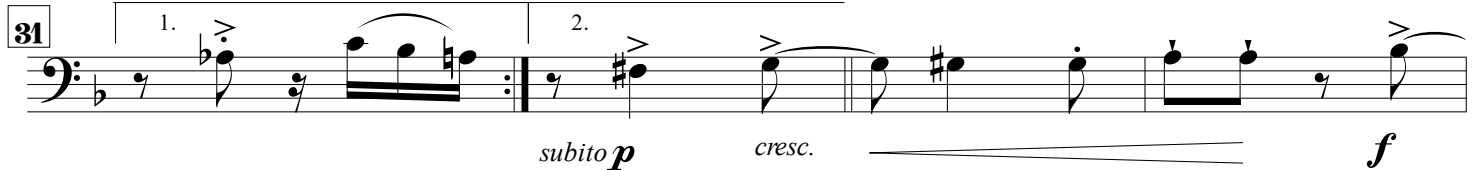

Maestro Petrucio Ramos

39

(Segue Frevo)

43

47

53

sfz *subito p* *cresc.*

57

61

(Segue Frevo)

65

f Dm Dm Improviso

69

C A7 A7 Dm Dm

73

A7 A7 Dm D7

Maestro Petrucio Ramos

77 Gm Cm F7 Bb7

81 A7 A7 Dm Dm

(Segue Frevo)
Tocar sempre

85 **D** A7 A7 Dm Dm

89 A7 A7 Dm D7

fp

93 Gm Cm F7 Bb7

97 A7 A7 Dm1. Dm

101 Dm Gm C7/G F

subito p *cresc.*

105 *f*

ao B final e Θ_2

109 *ff*

Maestro Petrucio Ramos

(Frevo)

Jonas Santos

$\text{♩} = 131$

Pandeiro
4

(Bumbo)
4

(Bateria)
5

Four horizontal lines representing percussion parts. The first line is for Pandeiro (4), the second for Bumbo (4), and the third for Bateria (5). Each line contains a solid black bar indicating a continuous rhythm.

A
§

15 *f*

19

23

27

$\text{♩} 1-2$

31

1. 2.

subito p *cresc.* *f*

35 (Xaxado) **B**

39

43

(Segue Frevo)

47

3

53

57

1.

61

2.

D.S. al Coda

1

65

Dm Dm Improviso

mp

69

C A7 A7 Dm Dm

73

A7 A7 Dm D7

Maestro Petrucio Ramos

77 Gm Cm F7 Bb7

81 A7 A7 Dm (Segue Frevo) Dm
Tocar Sempre

D

85 A7 A7 Dm Dm

89 A7 A7 Dm D7
fp

93 Gm Cm F7 Bb7

97 A7 A7 Dm^{1.} Dm

101 Dm Gm C7/G F
sfz *subito p* *cresc.*

105 *f* **ao B final** e θ_2

θ_2

109 *ff*

Maestro Petrucio Ramos

(Frevo)

Jonas Santos

♩ = 131

(Pandeiro) 4

(Bumbo) 4

(Bateria) 5

15

A

19

23

27

31

1-2

35

(Xaxado)

B

subito p *cresc.*

39

Maestro Petrucio Ramos

43

(Segue Frevo)

47

51

55

sfz *subito p* *cresc.* *f*

59

D.S. al Coda

63

subito p *cresc.* *f*

67

(Segue Frevo)
(Improviso)

71

75

Maestro Petrucio Ramos

79

F7 Bb7 A7 A7

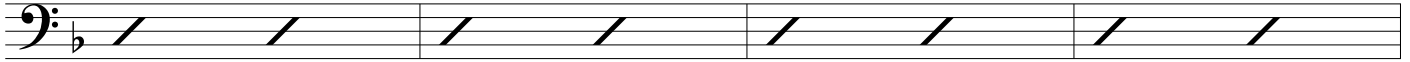

83

(Segue Frevo)
(Tocar Sempre)

D

Dm Dm A7 A7

87

Dm Dm A7 A7

91

Dm D7 Gm Cm

fp

95

F7 Bb7 A7 A7

99

1.

2.

Dm Dm Dm Gm C7/G F

sfz

103

subito p *cresc.* *f*

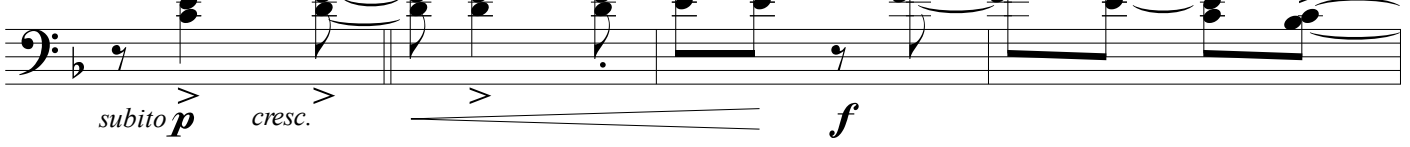

107

ao B Final

\emptyset 2 e \emptyset 2 *ff*

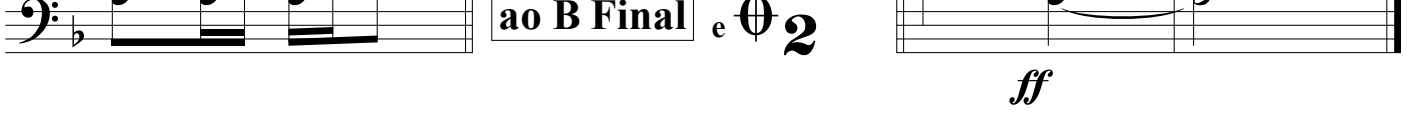

Maestro Petrucio Ramos

(Frevo)

Jonas Santos

♩ = 131

(Pandeiro)

(Bumbo)

(Bateria)

4

4

6

A

16

§

20

24

28

32

36

(Xaxado)

B

40

Maestro Petrucio Ramos

44

(Segue Frevo)

48

52

56

sfz

60

64

subito p
(Segue Frevo)
(Improviso) *p*
Em

68

C

72

76

Maestro Petrucio Ramos

80

(Segue Frevo)
(Tocar Sempre)

84

D

88

92

fp

96

1.

100

2.

sfz

104

Θ 2

Maestro Petrucio Ramos

(Frevo)

Jonas Santos

$\text{♩} = 131$ (Pandeiro) $\frac{4}{4}$ (Bumbo) $\frac{4}{4}$ (Bateria) $\frac{6}{8}$

16 **A**

20

24

28

32

subito p *cresc.* *f*

36 (Xaxado) **B**

40

Maestro Petrucio Ramos

44

(Segue Frevo)

48

52

sfz

56

subito p

cresc.

f

60

D.S. al Coda

Θ 1

subito p

cresc.

64

(Segue Frevo)

(Improvviso)

f

68

C

Bm

F#7

F#7/C#

Bm/F#

72

Bm/D

F#7/A#

F#7/E

Bm

76

B7/A

Em

Am

D7

Maestro Petrucio Ramos

80

(Segue Frevo)
(Tocar Sempre)

84

88

92

96

100

104

Θ 2

Maestro Petrucio Ramos

(Frevo)

Jonas Santos

♩ = 131

(Pandeiro) 4

(Bumbo) 4

(Bateria) 6

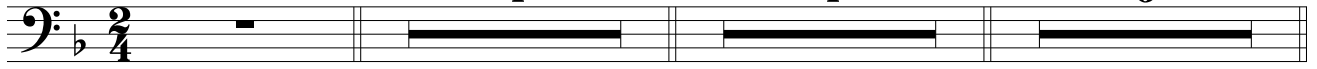

A

16

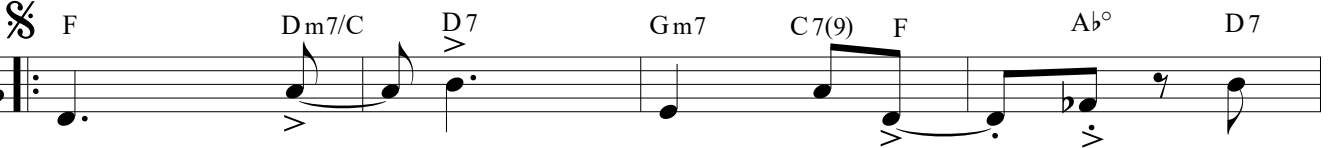

20

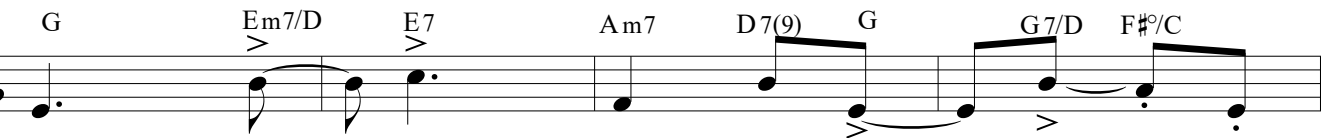

24

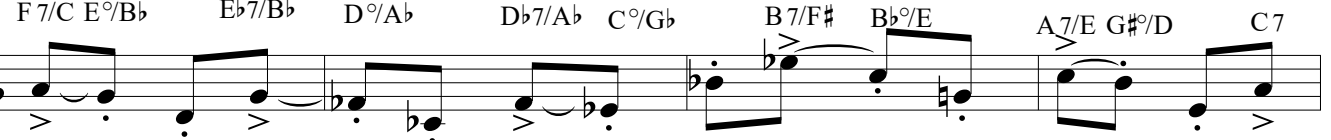

28

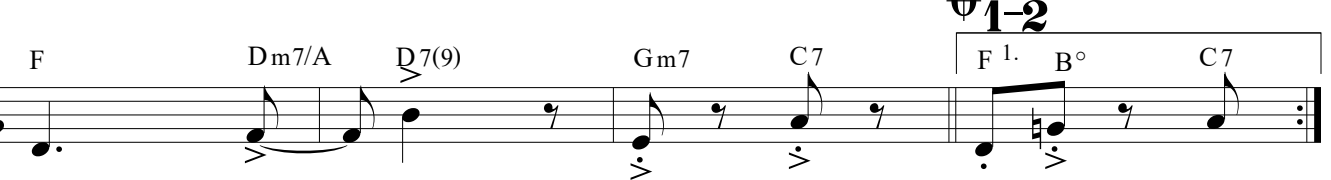

32

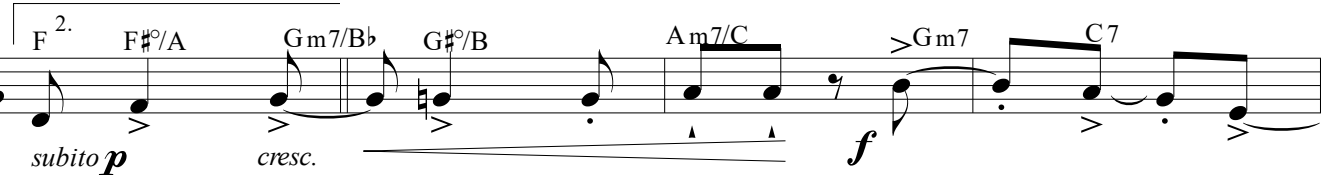

36

(Xaxado)

B

40

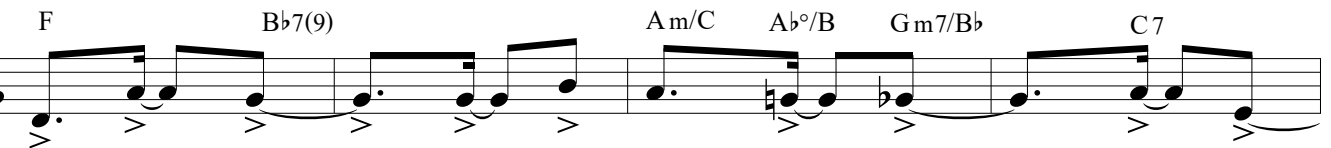

Maestro Petrucio Ramos

44

(Segue Frevo)

F Dm7 Gm7 C7

48

F Dm7 Gm7 C7

52

F Dm7 Gm7 C7 F/A

56

F#°/A Gm7/Bb G#°/B Am7/C Gm7 C7

sfz

60

F 1. F 2. A° C7

subito p *cresc.* *f*

D.S. al Coda

Θ 1

F F#°/A Gm7/Bb

subito p *cresc.*

(Segue Frevo)

64

G#°/B Am7/C Gm7/D C7 F Dm

f

(Improviso)

68

Dm C A7 A7/E Dm/A

72

Dm/F A7/C# A7/G Dm

76

D7/C Gm Cm F7

Maestro Petrucio Ramos
(Segue Frevo)
(Tocar Sempre)

80

84

D

88

92

96

1.

100

2.

104

Maestro Petrucio Ramos

(Frevo)

Jonas Santos

♩ = 131

(Pandeiro) 4

(Bumbo) 3

(Bateria)

A

1-2

B

38

42

(Segue Frevo)

46

(Segue Frevo)

4

53

57

61

D.S. al Coda

65

(Segue Frevo) Improviso

69

C 14

(Segue Frevo) Improviso

D 2

(Segue Frevo) Improviso

87

(Segue Frevo)
Improviso
5

91

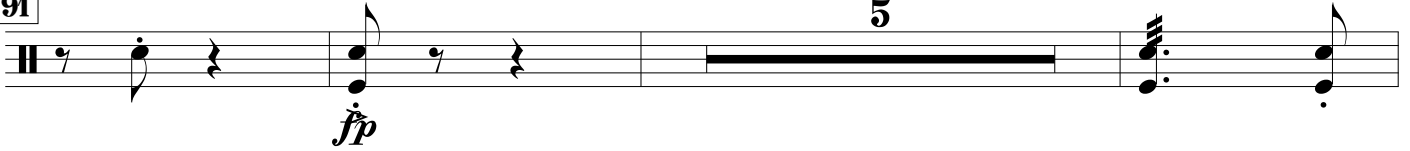

99

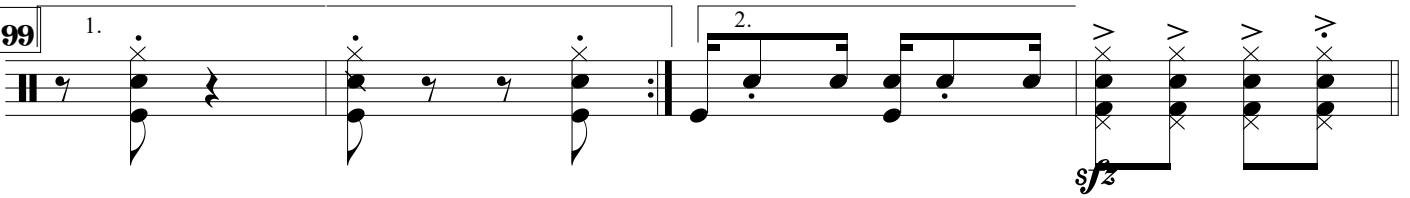

103

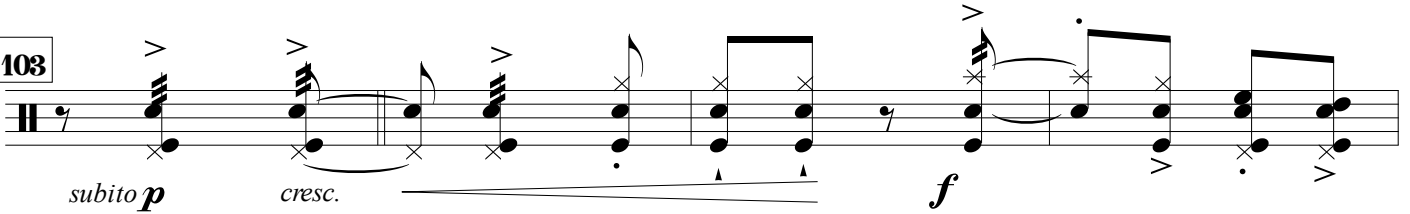

107

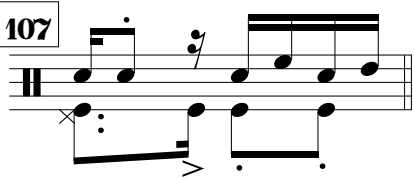

ao B final e

Φ_2

Φ_2

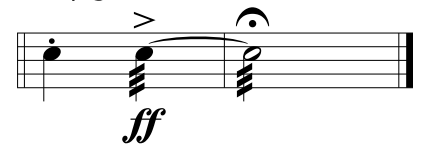

(Percussão)
Pandeiro
Triângulo
Bumbo

Maestro Petrucio Ramos

(Frevo)

Jonas Santos

♩ = 131

(Pandeiro)

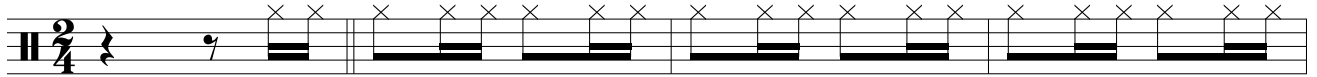

(Bumbo)

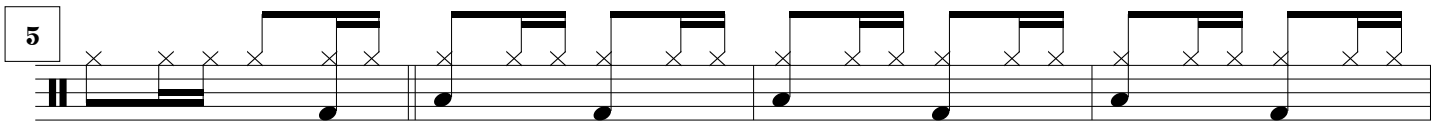

(Bateria)

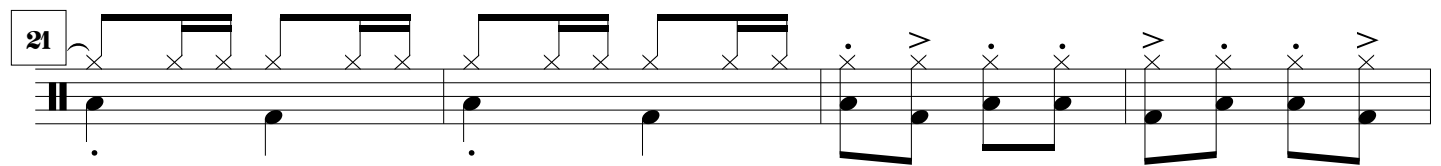
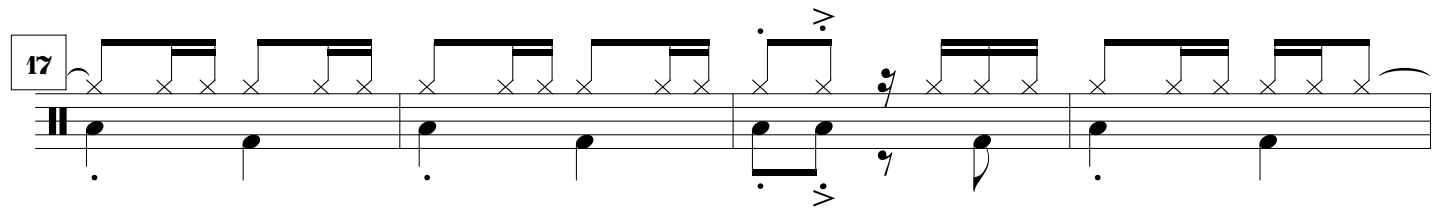
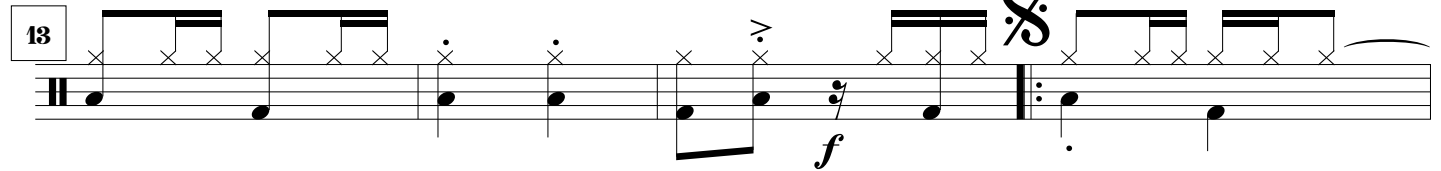
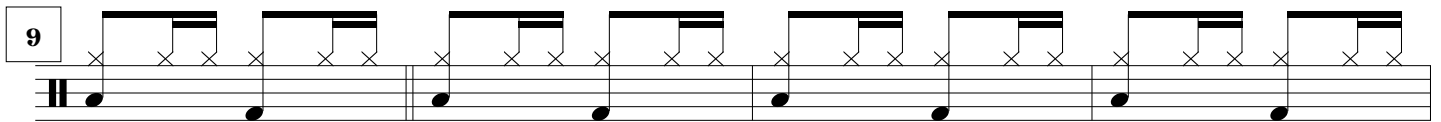

Maestro Petrucio Ramos

25

29

(Segue Frevo)

2

1. 2.

subito *p* cresc.

33

f

(Xaxado)
Triângulo
Bumbo

B

37

41

(Segue Frevo)
Pandeiro

45

(Segue Frevo)

10

sfz subito *p* cresc.

58

1. 2.

f

D.S. al Coda

1

subito *p* cresc. *f*

66 (Segue Frevo) Improviso **C**

mp

70 (Segue Frevo)

10 3

mp

D (Segue Frevo)

85 7 5

fp

99 1. 2.

sfz

103

subito p *cresc.* *f*

subito p *cresc.* *f*

107

ao B final e Θ_2

Θ_2

ff

Maestro Petrucio Ramos

Dedicado ao Irmão e
Maestro Petrucio Ramos

(Frevo)

Jonas Santos

♩ = 141

Chords: F, Dm7/C, D7, Gm7, C7(9), F, A^b°, D7, G, Em7/D, E7, Am7, D7(9), G, G7/D, F[°]/C, F7/C, E[°]/B^b, E^b7/B^b, D[°]/A^b, D^b7/A^b, C[°]/G^b, B7/F[♯], B^b°/E, A7/E, A^b°/D, C7, F, Dm7/A, D7(9), Gm7, C7, F, B[°], C7, F, F[°]/A, Gm7/B^b, G[°]/B, Am7/C, Gm7, C7, F, (Xaxado) B^b7(9), Am7/C, A^b°/B, Gm7/B^b, C7, F, B[°], C7, F, B^b7(9), Am7/C, A^b°/B, Gm7/B^b, C7, F, Dm7, Gm7, C7, F, Dm7, Gm7, C7, F, Dm7, Gm7, C7, F, B[°], C7, F, Dm7(9).

Dynamics: *subito p*, *cresc.*, *f*.

Tempo: ♩ = 141.

Section: (Segue Frevo)

Ending: ao e Coda

Maestro Petrucio Ramos

Dedicado ao Irmão e
Maestro Petrucio Ramos

(Frevo)

Jonas Santos (Vovó)

♩ = 141

Em7/D E7 Am7 D7(9) G Bb° E7

A F#m7/E F#7 Bm7 E7(9) A A7/E G#°/D G7/D F#°/C F7/C

E°/Bb Eb7/Bb D°/Ab C#7/G# C°/F# B7/F# Bb°/E D7 G Em7/B E7(9)

Am7 D7 G C#° D7 G G#°/B Am7/C A#°/C# Bm7/D Am7

D7 G (Xaxado) C7(9) Bm7/D Bb°/C# Am7/C D7

G C7(9) Bm7/D Bb°/C# Am7/C D7 (Segue Frevo)

Em7 Am7 D7 G Em7

Am7 D7 G Em7 Am7

D7 G#°/B Am7/C G C#° D7

ao e Coda

subito p *cresc.* *f*

1. 2.

3

Maestro Petrucio Ramos

Dedicado ao Irmão e
Maestro Petrucio Ramos

(Frevo)

Jonas Santos (Vovó)

♩ = 141
Saxophone icon

Bm7/A B7 Em7 A7(9) D F° B7

E C#m7/B C#7 F#m7 B7(9) E E7/B D#°/A D7/AC#°/G C7/G

B°/F Bb7/F A°/Eb G#7/D# G°/C# F#7/C# F°/B A7 D Bm7/F# B7(9)

Em7 A7 D G#° A7 D D#°/F# Em7/G F°/G# F#m7/A Em7

A7 D (Xaxado) G7(9) F#m7/A F°/G# Em7/G A7

D G7(9) F#m7/A F°/G# Em7/G A7 D

Bm7 Em7 A7 D Bm7

Em7 A7 D Bm7 Em7

A7 D D#°/F# Em7/G D G#° A7

D Bm7(9)

ao Saxophone icon e Coda

Maestro Petrucio Ramos

Dedicado ao Irmão e
Maestro Petrucio Ramos

(Frevo)

Jonas Santos

♩ = 141
S

Chords: D, Bm7/A, B7, Em7, A7(9), D, F°, B7, E, C#m7/B, C#7, F#m7, B7(9), E, E7/B, D#°/A, D7/A, C#°/G, C7/G, B°/F, Bb7/F, A°/Eb, G#7/D#, G°/C#, F#7/C#, F°/B, A7, D, Bm7/F#, B7(9), Em7, A7, D, G#°, A7, D, D#°/F#, Em7/G, F°/G#, F#m7/A, Em7, A7, D (Xaxado), G7(9), F#m7/A, F°/G#, Em7/G, A7, D, G7(9), F#m7/A, F°/G#, Em7/G, A7, D, Bm7, Em7, A7, D, Bm7, Em7, A7, D, Bm7, Em7, A7, D, G#°, A7, D, Bm7(9)

Dynamics: *subito p*, *cresc.*, *f*

Tempo: 141 bpm

Section: (Segue Frevo)

Ending: ao S e Coda