

# " O TROMBONE DO AURÉLIO "

- P/ o Prof. Marco Aurélio Martins -

Rafael M.Henrique

$\text{♩} = 110$

Flauta Transversal

Saxofone Alto

Saxofone Tenor

Trompete Bb

1.Trombone Tenor

2.Trombone Tenor

Piano

Guitarra

Contrabaixo

Bateria

Fl. *p*

A. Sax

Sax. Tn.

Tpt. Bb

Tbn. T. SOLO *mf*

Tbn. T.

Pno *pp*

Viol. *pp*

Cb. *pp*

Bat. *pp*

8

3

Fl. *p*

A. Sax *p*

Sax. Tn. *p*

Tpt. Bb *p*

Tbn. T. *p*

Tbn. T. *p*

Pno

Viol. *p*

Cb. *p*

Bat.

Fl. *p*

A. Sax *p*

Sax. Tn. *p*

Tpt. Bb *p*

Tbn. T. *p*

Tbn. T. *p*

Pno *mp* *p*

Viol. *p*

Cb. *p*

Bat.

Fl.

A. Sax

Sax. Tn.

Tpt. Bb

Tbn. T.

Tbn. T.

Pno

Viol.

Cb.

Bat.

Fl.

A. Sax

Sax. Tn.

Tpt. Bb

Tbn. T.

Tbn. T.

Pno

Viol.

Cb.

Bat.

Fl. *p*

A. Sax *p*

Sax. Tn. *p*

Tpt. Bb

Tbn. T. *mp*

Tbn. T.

Pno

Viol. *s*

Cb. *s*

Bat.

Fl.

A. Sax

Sax. Tn.

Tpt. Bb

Tbn. T.

Tbn. T.

Pno

Viol.

Cb.

Bat.

*p*

8

8

8

Fl. *mp*

A. Sax

Sax. Tn.

Tpt. Bb

Tbn. T.

Tbn. T.

Pno

Viol.

Cb.

Bat.

Fl. *mp*

A. Sax *mp*

Sax. Tn. *mp*

Tpt. Bb *mp*

Tbn. T. *mp*

Tbn. T. *mp*

Pno *mp*

Viol. *mp*

Cb. *mp*

Bat. *mp*

1. 2.

Fl.

A. Sax

Sax. Tn.

Tpt. Bb

Tbn. T.

Tbn. T.

Pno

Viol.

Cb.

Bat.

*p*

*pp*

# " O TROMBONE DO AURÉLIO "

Flauta Transversal

- P/ o Prof. Marco Aurélio Martins -

Rafael M.Henrique

♩ = 110

*p* *p*

8

*p* *p*

14

*p*

19

*p*

26

*mp* *mp*

32

*p*

# Saxofone Alto" O TROMBONE DO AURÉLIO "

- P/ o Prof. Marco Aurélio Martins -

Rafael M.Henrique

♩ = 110

4

*p*

9

*p*

*p*

14

18

*p*

23

29

*mp*

33

*p*

# " O TROMBONE DO AURÉLIO "

Saxofone Tenor

- P/ o Prof. Marco Aurélio Martins -

Rafael M.Henrique

♩ = 110

*p*

9

*p*

*p*

14

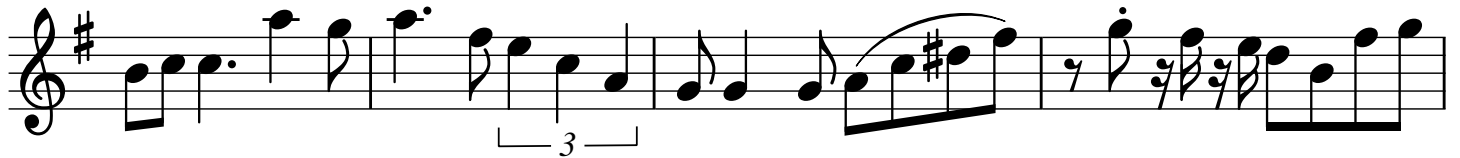

18

*p*

23

28

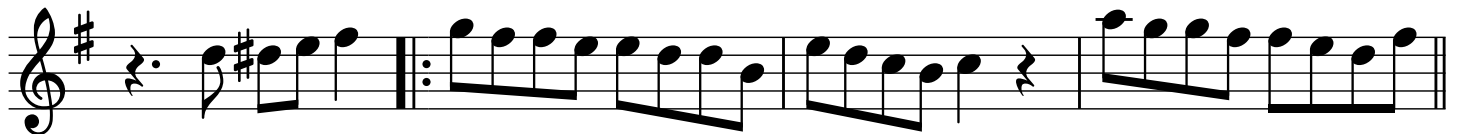

*mp*

32

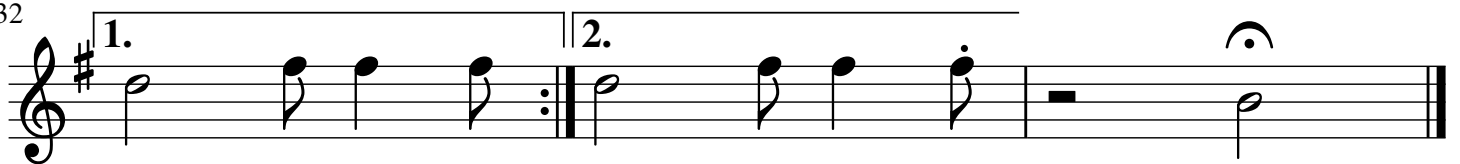

*p*

# " O TROMBONE DO AURÉLIO "

Trompete Bb

- P/ o Prof. Marco Aurélio Martins -

Rafael M.Henrique

♩ = 110

*p*

9

*p*

13

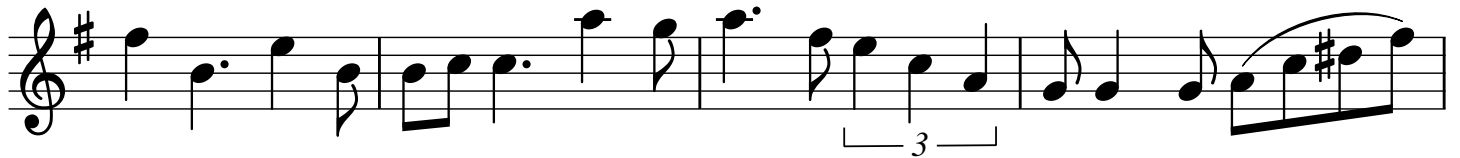

*p*

17

21

29

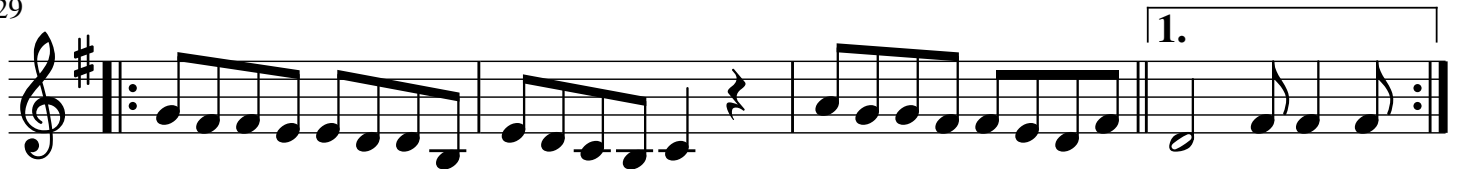

*mp*

33

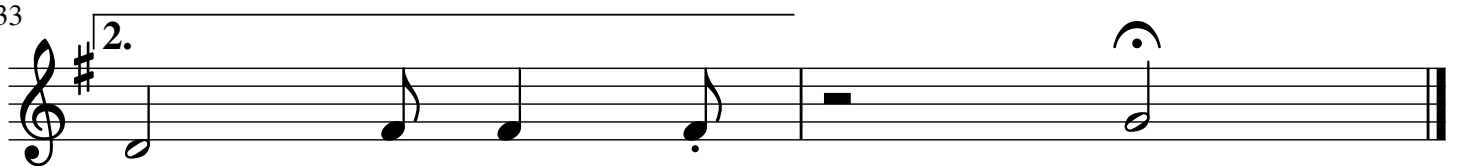

*p*

# " O TROMBONE DO AURÉLIO "

Trombone solo

- P/ o Prof. Marco Aurélio Martins -

Rafael M.Henrique

♩ = 110

SOLO

Measures 1-5. Dynamics: *p*, *mf*.

Measures 11-15. Dynamics: *p*.

Measures 16-19.

Measures 20-24. Dynamics: *mp*.

Measures 25-27.

Measures 28-32. First ending bracket.

Measures 33-36. Second ending bracket.

# " O TROMBONE DO AURÉLIO "

- P/ o Prof. Marco Aurélio Martins -

Trombone Tenor 2

Rafael M.Henrique

♩ = 110

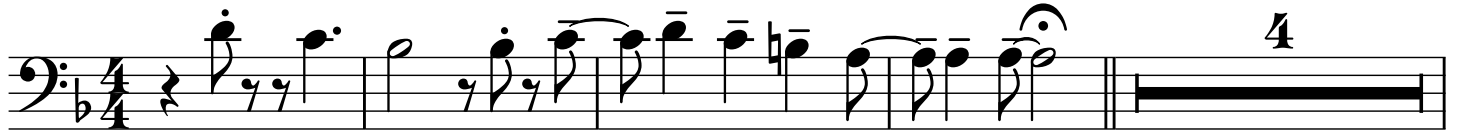

*p*

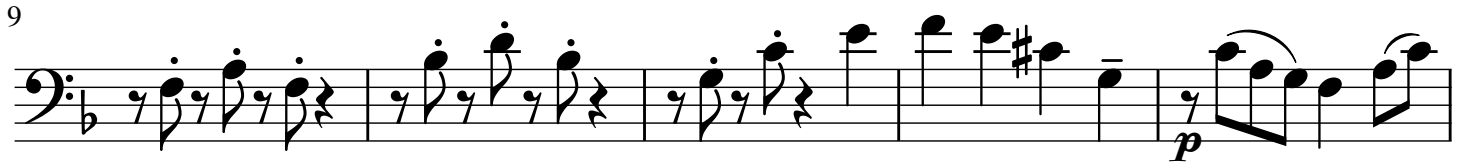

*p*

*mp*

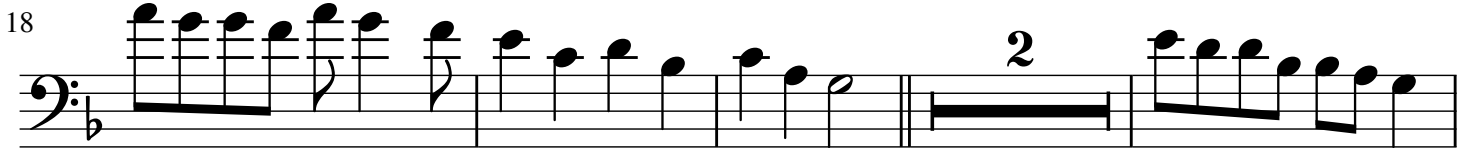

*p*

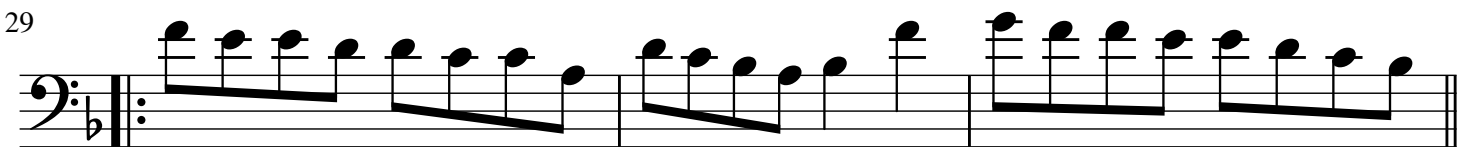

*mp*

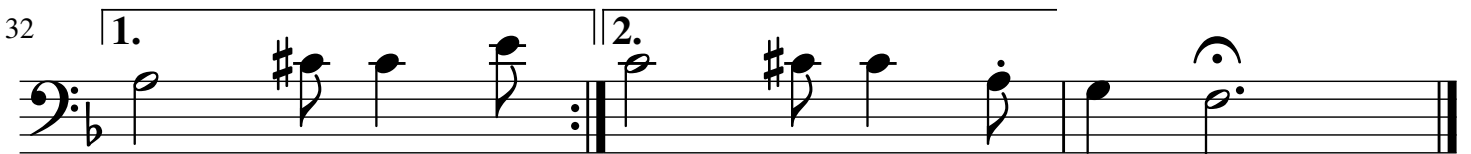

Piano

# " O TROMBONE DO AURÉLIO "

- P/ o Prof. Marco Aurélio Martins -

Rafael M.Henrique

♩ = 110

7

11

15

19

23

27

31

# " O TROMBONE DO AURÉLIO "

Guitarra

- P/ o Prof. Marco Aurélio Martins -

Rafael M.Henrique

♩ = 110

# " O TROMBONE DO AURÉLIO "

- P/ o Prof. Marco Aurélio Martins -

baixo acústico

Rafael M.Henrique

♩ = 110  
Pizz.

*p*

8

13

18

23

28

32

# " O TROMBONE DO AURÉLIO "

Bateria

- P/ o Prof. Marco Aurélio Martins -

Rafael M. Henrique

♩ = 110

3

*pp*

8

12

16

20

24

28

32

*pp*