

Na Baixa do Sapateiro

Funk - Baião

Big Band 16 Jazz

Score

Ary Barroso

Arranjo: Banda Black Rio

Transcrição e Adaptação: A. C. Rocha Sousa

The musical score is arranged for a Big Band 16 Jazz ensemble. It consists of the following parts:

- Saxal 1**: Saxophone 1
- Saxal 2**: Saxophone 2
- Sxt 1**: Saxophone Tenor 1
- Sxt 2**: Saxophone Tenor 2
- Sxbr**: Saxophone Baritone
- Tmpt 1**: Trumpet 1
- Tmpt 2**: Trumpet 2
- Tmpt 3**: Trumpet 3
- Tb1**: Trombone 1
- Tb2**: Trombone 2
- Tb3**: Trombone 3
- Piano Synth**: Piano and Synthesizer
- Guitar**: Electric Guitar
- Bass**: Double Bass
- Drums**: Drum set

Na Baixa do Sapateiro

4

Sxal 1

Sxal 2

Sxt 1

Sxt 2

Sxbr

Tmpt 1

Tmpt 2

Tmpt 3

Tb1

Tb2

Tb3

Piano Synth

Guitar

Bass

Drums

E9

E9sus4

E9

E9sus4

E9

E9sus4

3 3 3 3 3 3 3 3

Na Baixa do Sapateiro

8

Sxal 1

Sxal 2

Sxt 1

Sxt 2

Sxbr

Tmpt 1

Tmpt 2

Tmpt 3

Tb1

Tb2

Tb3

Piano Synth

Guitar

Bass

Drums

E9

E9sus4

E9

E9

E9sus4

E9

E9

E9sus4

E9

Na Baixa do Sapateiro

11

- Sxt 1 & 2:** Saxophones playing harmonic accompaniment.
- Sxbr:** Saxophone playing a melodic line.
- Tmpt 1, 2, & 3:** Trumpets playing melodic lines.
- Tb1, 2, & 3:** Trombones playing harmonic accompaniment.
- Piano Synth:** Provides harmonic support with chords. Chord changes are marked as E9sus4, E9, and E9sus4.
- Guitar:** Plays a rhythmic accompaniment with chords.

Na Baixa do Sapateiro

14

- Saxal 1 and Saxal 2: Saxophone 1 and 2, both in treble clef.
- Sxt 1 and Sxt 2: Saxophone 1 and 2, both in treble clef.
- Sxbr: Saxophone Baritone, in treble clef.
- Tmpt 1, 2, and 3: Trumpets, all in treble clef.
- Tb1, 2, and 3: Trombones, all in bass clef.
- Piano Synth: Piano and Synth, in treble and bass clefs.
- Bass: in bass clef.
- Drums: in a standard drum notation.

Na Baixa do Sapateiro

17

Saxal 1

Saxal 2

Sax 1

Sax 2

Saxbr

Tmpt 1

Tmpt 2

Tmpt 3

Tb1

Tb2

Tb3

Piano Synth

Guitar

Bass

Drums

E9sus4

E9

E9sus4

E9

E9sus4

E9

E9sus4

E9

Na Baixa do Sapateiro

21

Sxal 1

Sxal 2

Sxt 1

Sxt 2

Sxbr

Tmpt 1

Tmpt 2

Tmpt 3

Tb1

Tb2

Tb3

Piano Synth

Guitar

Bass

Drums

E9sus4

E9

E9sus4

E9

E9sus4

E9

E9sus4

E9

Na Baixa do Sapateiro

25

Saxal 1

Saxal 2

Sxt 1

Sxt 2

Sxbr

Tmpt 1

Tmpt 2

Tmpt 3

Tb1

Tb2

Tb3

Piano Synth

Guitar

Bass

Drums

E9sus4

E9sus4 C#7(#9)

Na Baixa do Sapateiro

28

Baião

Instrumentation:

- Saxal 1 (Saxophone 1)
- Saxal 2 (Saxophone 2)
- Sxt 1 (Saxophone Tenor 1)
- Sxt 2 (Saxophone Tenor 2)
- Sxbr (Saxophone Baritone)
- Tmpt 1 (Trumpet 1)
- Tmpt 2 (Trumpet 2)
- Tmpt 3 (Trumpet 3)
- Tb1 (Tuba 1)
- Tb2 (Tuba 2)
- Tb3 (Tuba 3)
- Piano Synth (Piano and Synthesizer)
- Guitar
- Bass
- Drums

Chord Progression (Piano/Synth and Guitar):

- Measure 28: Amaj7
- Measure 29: D7
- Measure 30: G#m7, G13

Drum Pattern:

The drum part features a complex, syncopated pattern characteristic of Baião, with frequent use of the snare and tom-toms.

Na Baixa do Sapateiro

31

The score is for a jazz ensemble. It features the following parts:

- Saxal 1**: Saxophone 1
- Saxal 2**: Saxophone 2
- Sxt 1**: Saxophone 3
- Sxt 2**: Saxophone 4
- Sxbr**: Saxophone 5
- Tmpt 1**: Trumpet 1
- Tmpt 2**: Trumpet 2
- Tmpt 3**: Trumpet 3
- Tb1**: Trombone 1
- Tb2**: Trombone 2
- Tb3**: Trombone 3
- Piano Synth**: Piano and Synth
- Guitar**: Electric Guitar
- Bass**: Double Bass
- Drums**: Drum Set

Measure	Chord
1	F#m11
2	F#3
3	Amaj7
4	D7

Na Baixa do Sapateiro

34

Sxal 1

Sxal 2

Sxt 1

Sxt 2

Sxbr

Tmpt 1

Tmpt 2

Tmpt 3

Tb1

Tb2

Tb3

Piano Synth

Guitar

Bass

Drums

$G\#m7$ G^{13} $F\#m^{11}$ F^{13} $G\#7(\#9)$

Na Baixa do Sapateiro

37

Sxal 1

Sxal 2

Sxt 1

Sxt 2

Sxbr

Tmpt 1

Tmpt 2

Tmpt 3

Tb1

Tb2

Tb3

Piano Synth

Guitar

Bass

Drums

Funk

Na Baixa do Sapateiro

40

Sxal 1

Sxal 2

Sxt 1

Sxt 2

Sxbr

Tmpt 1

Tmpt 2

Tmpt 3

Tb1

Tb2

Tb3

Piano Synth

Guitar

Bass

Drums

E9

E9sus4

E9

E9

E9sus4

E9

E9

E9sus4

E9

Na Baixa do Sapateiro

43

- Saxal 1, Saxal 2, Sxt 1, Sxt 2, Sxbr, Tmpt 1, Tmpt 2, Tmpt 3, Tb1, Tb2, Tb3:** These instruments have a whole note chord of E9sus4 in the first measure, E9 in the second measure, and E9sus4 in the third measure.

Na Baixa do Sapateiro

46

Sxal 1

Sxal 2

Sxt 1

Sxt 2

Sxbr

Tmpt 1

Tmpt 2

Tmpt 3

Tb1

Tb2

Tb3

Piano Synth

Guitar

Bass

Drums

E9

E9sus4

E9

E9sus4

E9

Na Baixa do Sapateiro

49

This musical score is for the piece "Na Baixa do Sapateiro" and is marked with the number 49. It is arranged for a large ensemble. The instruments and their parts are as follows:

- Piano Synth:** Piano and Synth parts, both in treble and bass clefs, featuring chords and a bass line. Chord changes are indicated as E9sus4, E9, and E9sus4.

Na Baixa do Sapateiro

52

Na Baixa do Sapateiro

55

Saxal 1

Saxal 2

Sxt 1

Sxt 2

Sxbr

Tmpt 1

Tmpt 2

Tmpt 3

Tb1

Tb2

Tb3

Piano Synth

Guitar

Bass

Drums

E9sus4

E9

E9sus4

E9sus4

E9

E9sus4

E9sus4

E9

E9sus4

Na Baixa do Sapateiro

58

Saxal 1
Saxal 2
Sxt 1
Sxt 2
Sxbr
Tmpt 1
Tmpt 2
Tmpt 3
Tb1
Tb2
Tb3
Piano Synth
Guitar
Bass
Drums

E9 E9sus4 E9

Na Baixa do Sapateiro

Funk - Baião

Big Band 16 Jazz

Sax Alto 1

Ary Barroso

Arranjo: Banda Black Rio

Transcrição e Adaptação: A. C. Rocha Sousa

4

7

14

18

22

26

30

34

38

2

8

49

53

57

Na Baixa do Sapateiro

Funk - Baião

Big Band 16 Jazz

Sax Alto 2

Ary Barroso

Arranjo: Banda Black Rio

Transcrição e Adaptação: A. C. Rocha Sousa

Na Baixa do Sapateiro

Funk - Baião

Big Band 16 Jazz

Sax Tenor 1

Ary Barroso

Arranjo: Banda Black Rio

Transcrição e Adaptação: A. C. Rocha Sousa

Na Baixa do Sapateiro

Funk - Baião

Big Band 16 Jazz

Sax Tenor 2

Ary Barroso

Arranjo: Banda Black Rio

Transcrição e Adaptação: A. C. Rocha Sousa

Na Baixa do Sapateiro

Funk - Baião

Big Band 16 Jazz

Sax Baritono Eb

Ary Barroso

Arranjo: Banda Black Rio

Transcrição e Adaptação: A. C. Rocha Sousa

Na Baixa do Sapateiro

Funk - Baião

Big Band 16 Jazz

Trompete 1

Ary Barroso

Arranjo: Banda Black Rio

Transcrição e Adaptação: A. C. Rocha Sousa

Na Baixa do Sapateiro

Funk - Baião

Big Band 16 Jazz

Trompete 2

Ary Barroso

Arranjo: Banda Black Rio

Transcrição e Adaptação: A. C. Rocha Sousa

Na Baixa do Sapateiro

Funk - Baião

Big Band 16 Jazz

Trompete 3

Ary Barroso

Arranjo: Banda Black Rio

Transcrição e Adaptação: A. C. Rocha Sousa

4

7

14

18

22

26

30

34

38

2

8

49

53

57

Na Baixa do Sapateiro

Funk - Baião

Big Band 16 Jazz

Trombone 1

Ary Barroso

Arranjo: Banda Black Rio

Transcrição e Adaptação: A. C. Rocha Sousa

4 7

14

18

22

26

30

34

38 2 8

49

53

57

Na Baixa do Sapateiro

Funk - Baião

Big Band 16 Jazz

Trombone 2

Ary Barroso

Arranjo: Banda Black Rio

Transcrição e Adaptação: A. C. Rocha Sousa

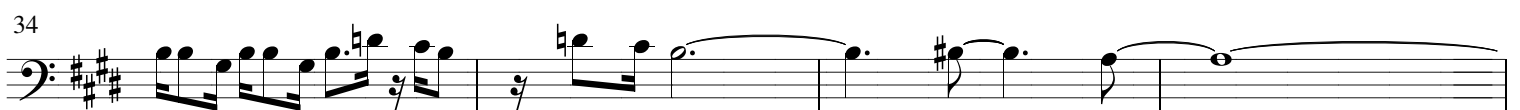
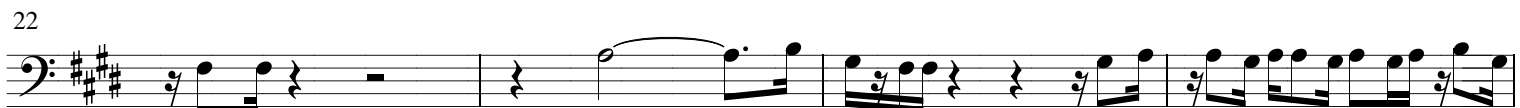
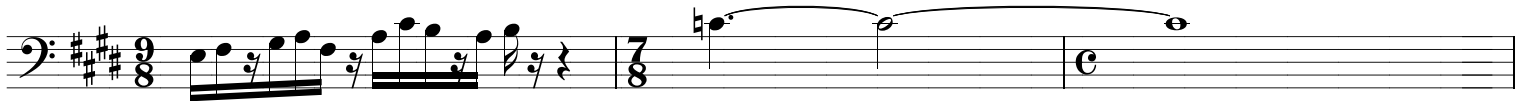

Na Baixa do Sapateiro

Funk - Baião

Big Band 16 Jazz

Trombone 3

Ary Barroso

Arranjo: Banda Black Rio

Transcrição e Adaptação: A. C. Rocha Sousa

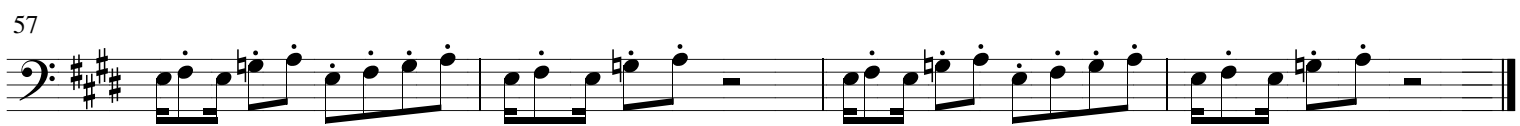
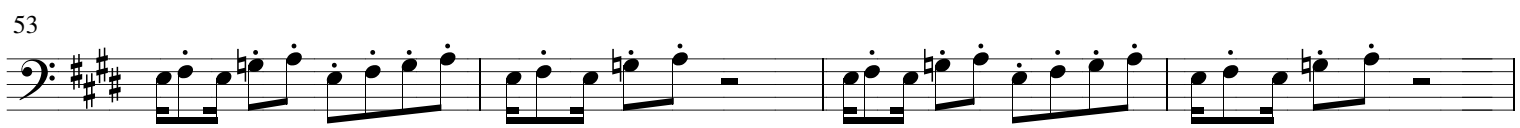
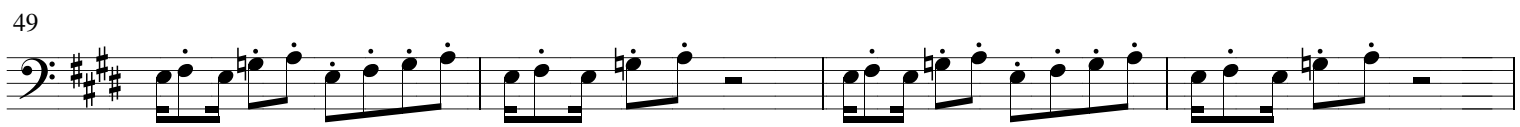
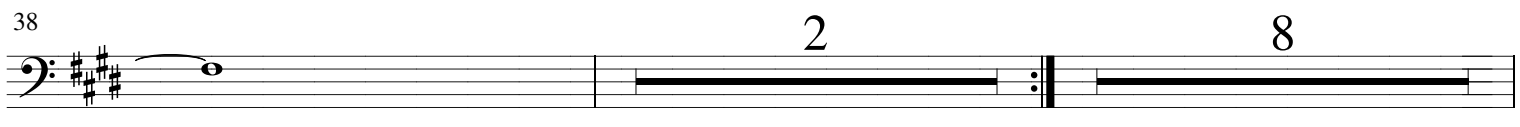
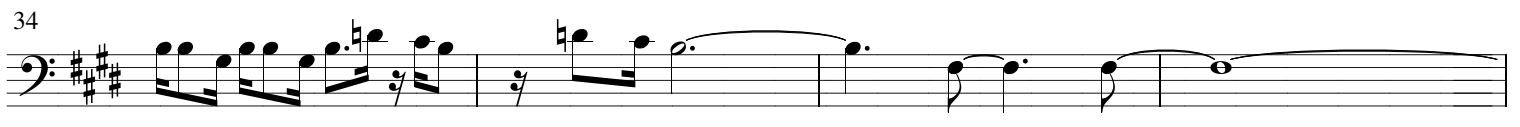
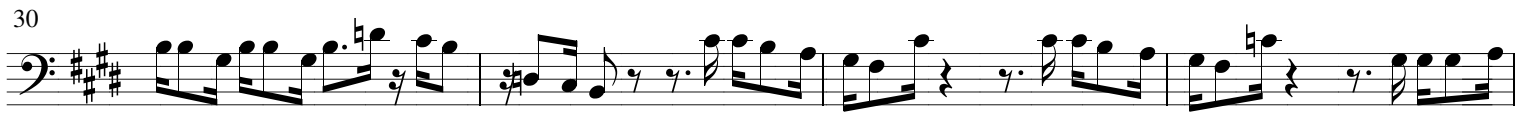
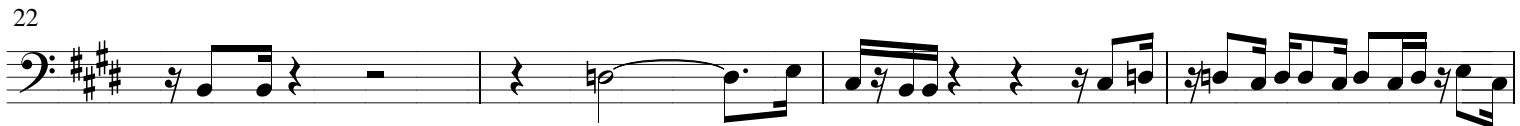
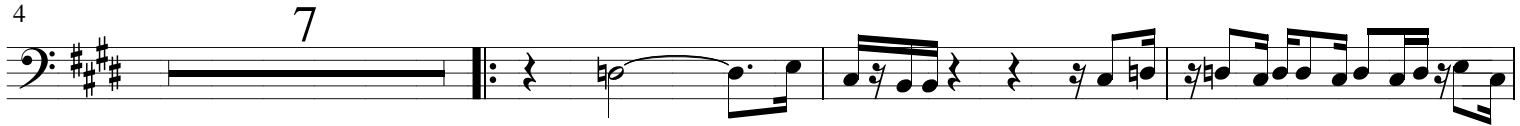
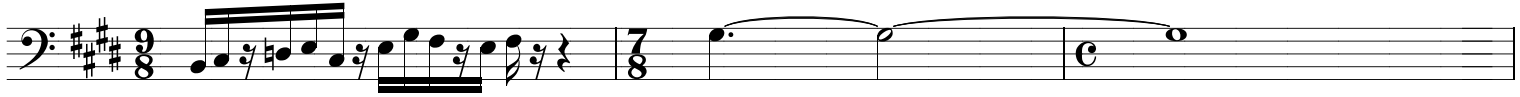

Na Baixa do Sapateiro

Funk - Baião

Big Band 16 Jazz

PIANO SYNTH

Ary Barroso

Arranjo: Banda Black Rio

Transcrição e Adaptação: A. C. Rocha Sousa

4 E9 E9sus4

6 E9 E9sus4

8 E9 E9sus4 E9

11 E9sus4 E9 E9sus4

14 E9 E9sus4 E9

17 E9sus4 E9 E9sus4 E9

21 E9sus4 E9 E9sus4 E9

25 E9sus4 E9sus4 C#7(#9)

28 Amaj7 D7 G#m7 G13

31 F#m11 F13 Amaj7 D7

Na Baixa do Sapateiro

34 **G#m7** **G13** **F#m11** **F13** **G#7(#9)**

37 **E9sus4** **E9** **E9sus4**

40 **E9** **E9sus4** **E9**

43 **E9sus4** **E9** **E9sus4**

46 **E9** **E9sus4** **E9**

49 **E9sus4** **E9** **E9sus4**

52 **E9** **E9sus4** **E9**

55 **E9sus4** **E9** **E9sus4**

58 **E9** **E9sus4** **E9**

Na Baixa do Sapateiro

Funk - Baião

Big Band 16 Jazz

GUITAR

Ary Barroso

Arranjo: Banda Black Rio

Transcrição e Adaptação: A. C. Rocha Sousa

Na Baixa do Sapateiro

34 **G#m7** **G13** **F#m11** **F13** **G#7(#9)**

37 **E9sus4**

40 **E9** **E9sus4** **E9**

43 **E9sus4** **E9** **E9sus4**

46 **E9** **E9sus4** **E9**

49 **E9sus4** **E9** **E9sus4**

52 **E9** **E9sus4** **E9**

55 **E9sus4** **E9** **E9sus4**

58 **E9** **E9sus4** **E9**

Na Baixa do Sapateiro

Funk - Baião

Big Band 16 Jazz

BASS

Ary Barroso

Arranjo: Banda Black Rio

Transcrição e Adaptação: A. C. Rocha Sousa

Na Baixa do Sapateiro

31 **F#m¹¹** **F¹³** **Amaj⁷** **D⁷**

34 **G#m⁷** **G¹³** **F#m¹¹** **F¹³** **G#7(#9)**

37 **E^{9sus4}** **E⁹** **E^{9sus4}**

40 **E⁹** **E^{9sus4}** **E⁹**

43 **E^{9sus4}** **E⁹** **E^{9sus4}**

46 **E⁹** **E^{9sus4}** **E⁹**

49 **E^{9sus4}** **E⁹** **E^{9sus4}**

52 **E⁹** **E^{9sus4}** **E⁹**

55 **E^{9sus4}** **E⁹** **E^{9sus4}**

58 **E⁹** **E^{9sus4}** **E⁹**

Na Baixa do Sapateiro

Funk - Baião

Big Band 16 Jazz

DRUMS

Ary Barroso

Arranjo: Banda Black Rio

Transcrição e Adaptação: A. C. Rocha Sousa

Funk

4

6

8

11

14

17

21

25

Baião

28

Na Baixa do Sapateiro

31

34

Funk

37

40

43

46

49

52

55

58
