

Sons da Tropicalia

Medley

Sax Quarteto

Baião

Gilberto Gil, Caetano Veloso, Torquato Neto

Arranjo: A. C. Rocha Sousa

Teresina - PI, Mar 2016

Sons da Tropicalia

13

Sop

Alt

Ten

Bar

Drums

19

Sons da Tropicalia

25

Sop

Alt

Ten

Bar

Drums

31

Sons da Tropicalia

37

Sop

Alt

Ten

Bar

Drums

43

1.

2.

Sop

Alt

Ten

Bar

Drums

Sons da Tropicalia

48

Sop

Alt

Ten

Bar

Drums

1.

2.

55

F

B \flat C F

Sons da Tropicalia

60

Sop

Alt

Ten

Bar

Drums

65

Sons da Tropicalia

70

Sop

Alt

Ten

Bar

Drums

75

Sons da Tropicalia

79

Sop

Alt

Ten

Bar

Drums

Dm

83

Sons da Tropicalia

88

Sop

Alt

Ten

Bar

Drums

93

1.

2.

Sons da Tropicalia

97

Sop

Alt

Ten

Bar

Drums

101

Sons da Tropicália

105

Sop

Alt

Ten

Bar

Drums

This block contains the musical score for measures 105 through 108. It features five vocal parts: Soprano (Sop), Alto (Alt), Tenor (Ten), and Baritone (Bar), along with a Drums part. The Soprano part begins with a treble clef and a key signature of one flat. The Alto part uses a soprano clef. The Tenor and Baritone parts use treble clefs. The Drums part is written on a grand staff with various rhythmic notations including eighth and sixteenth notes, rests, and dynamic markings like accents (>) and slurs. The notation is dense and rhythmic, characteristic of Tropicália music.

109

This block contains the musical score for measures 109 through 112. It features five vocal parts: Soprano (Sop), Alto (Alt), Tenor (Ten), and Baritone (Bar), along with a Drums part. The Soprano part begins with a treble clef and a key signature of one flat. The Alto part uses a soprano clef. The Tenor and Baritone parts use treble clefs. The Drums part is written on a grand staff with various rhythmic notations including eighth and sixteenth notes, rests, and dynamic markings like accents (>) and slurs. The notation is dense and rhythmic, characteristic of Tropicália music.

Sons da Tropicalia

112

Sop

Alt

Ten

Bar

Drums

117

Detailed description of the musical score: The score is for a piece titled "Sons da Tropicalia". It consists of two systems of music. The first system starts at measure 112 and the second at measure 117. Each system contains five staves: Soprano (Sop), Alto (Alt), Tenor (Ten), Baritone (Bar), and Drums. The vocal parts (Sop, Alt, Ten, Bar) are written in treble clef. The Alto part features several triplet markings. The drum part is written in a simplified notation with various symbols (triangles, asterisks, etc.) indicating different drum sounds and rhythms. The music is in 3/8 time. The key signature has one sharp (F#). The score includes various musical notations such as notes, rests, triplets, and accents.

Sons da Tropicalia

124

Sop

Alt

Ten

Bar

Drums

125

1.

2.

f

Sons da Tropicalia

Sax Quarteto
Baïão

Gilberto Gil, Caetano Veloso, Torquato Neto
Arranjo: Rocha Sousa

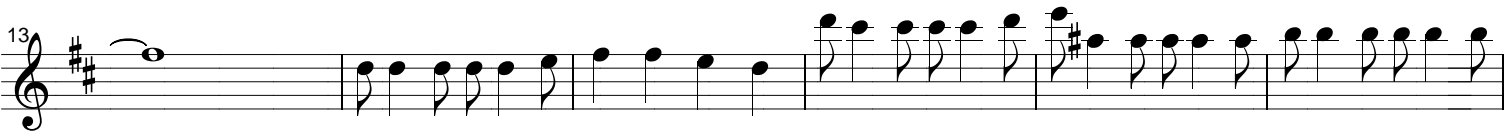

55

60

65

70

74

79

83

87

91

95

Sx Soprano - Sons da Tropicalia

99

103

107

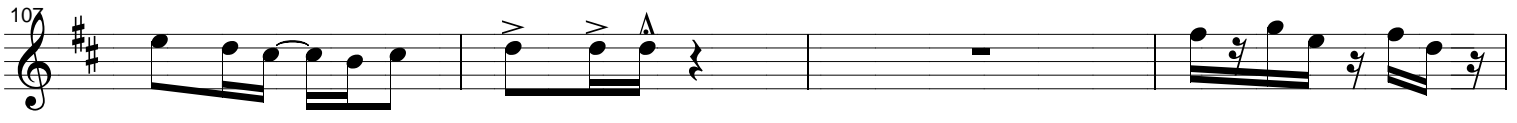

111

115

119

123

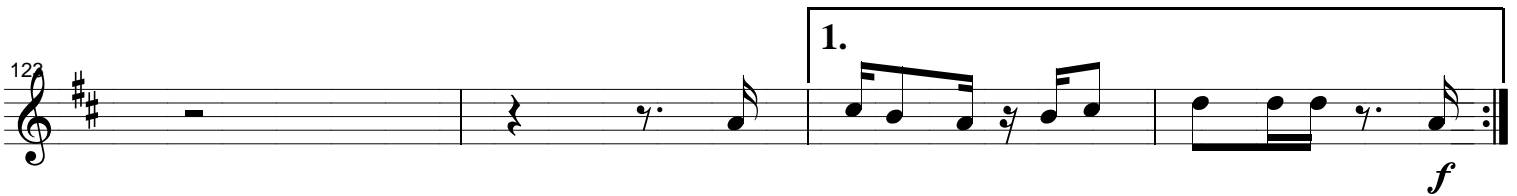

127

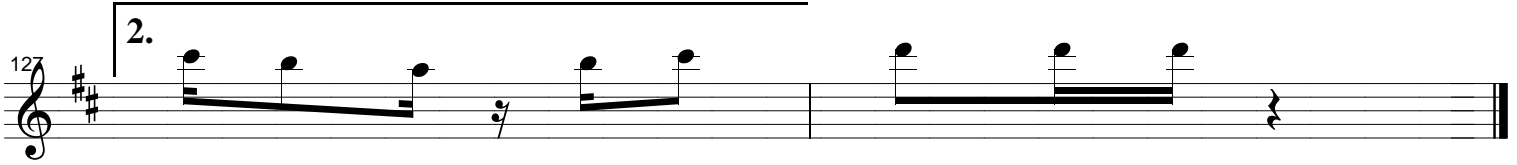

Sons da Tropicalia

Sax Quarteto
Baïão

Gilberto Gil, Caetano Veloso, Torquato Neto
Arranjo: Rocha Sousa

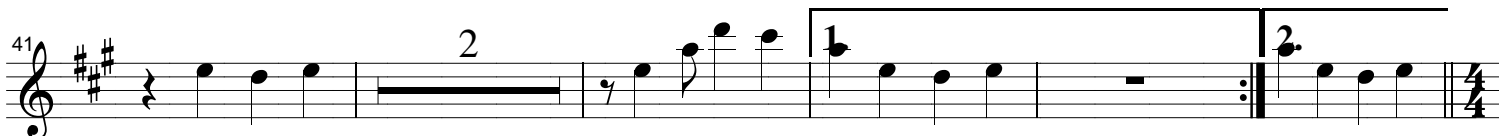
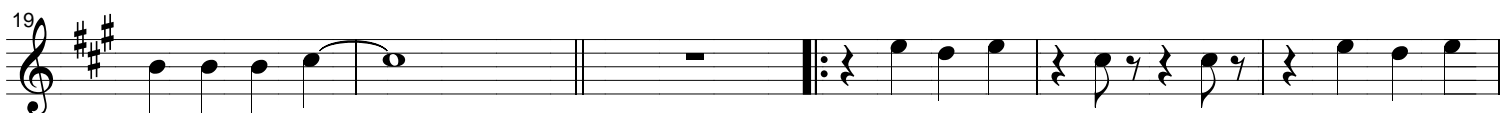

Sx Alto - Sons da Tropicalia

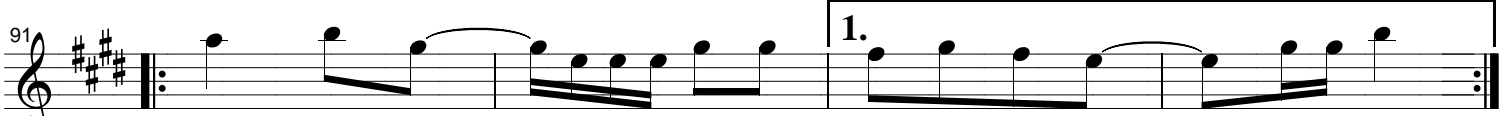
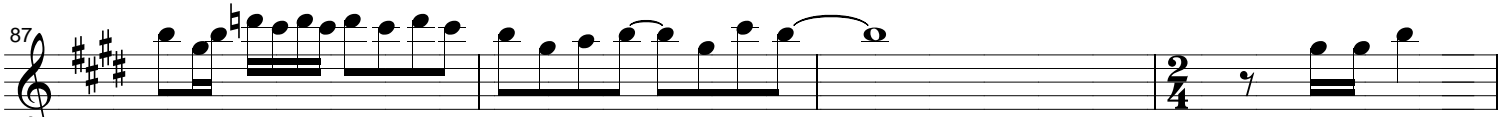
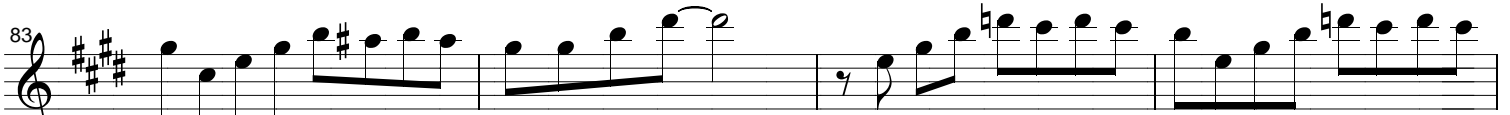
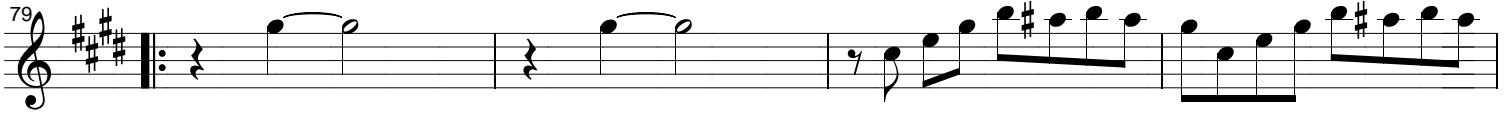
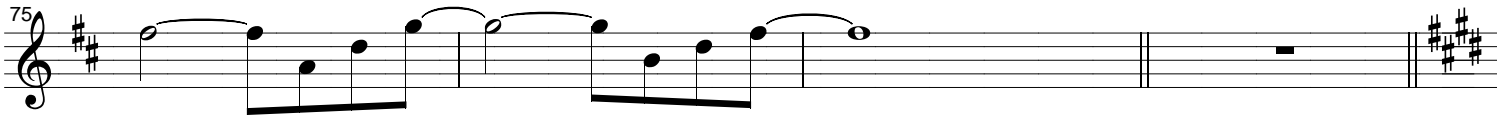
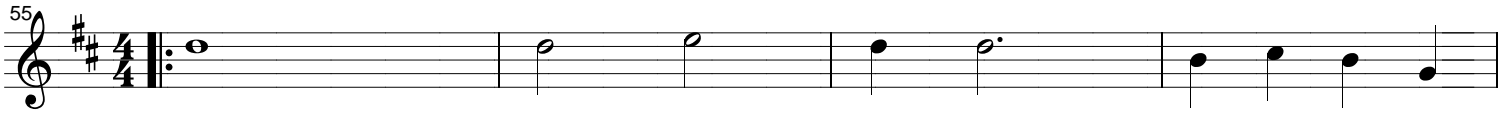

Sons da Tropicalia

Sax Quarteto
Baão

Gilberto Gil, Caetano Veloso, Torquato Neto
Arranjo: Rocha Sousa

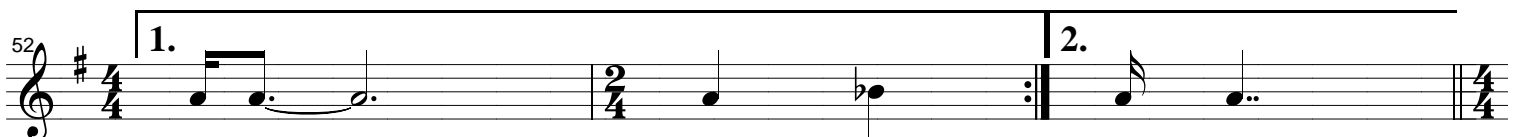
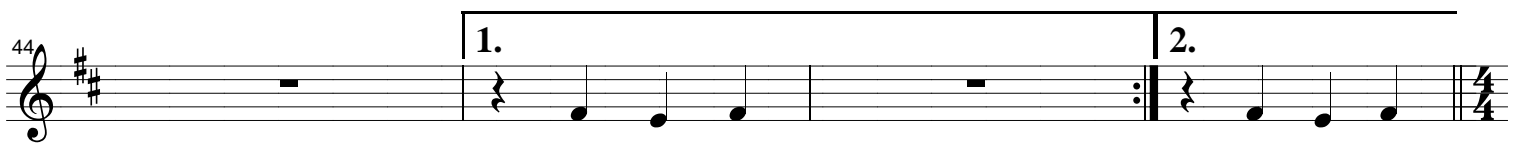
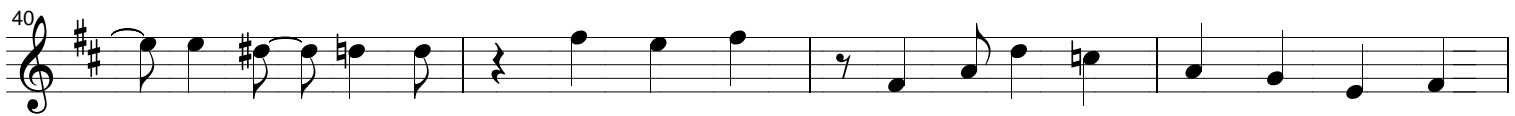
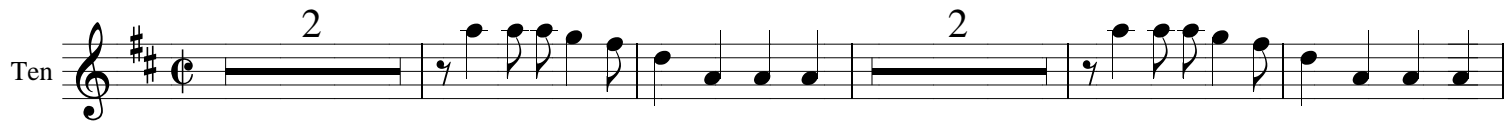

Sx Tenor - Sons da Tropicalia

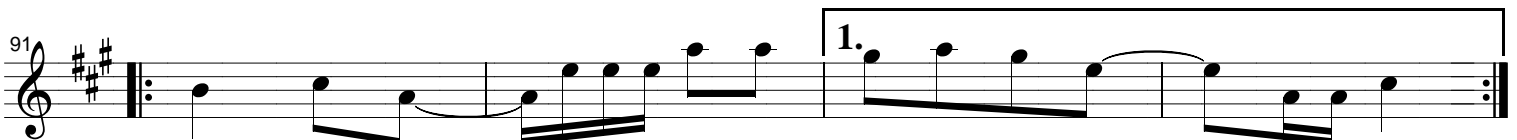
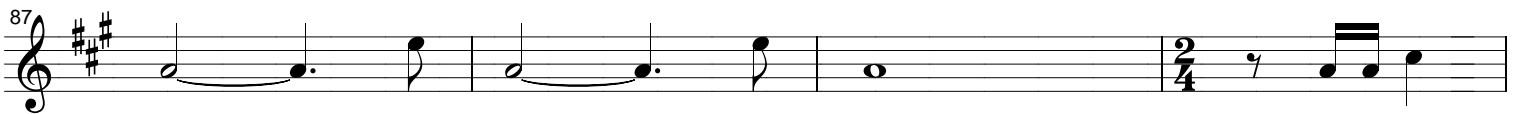
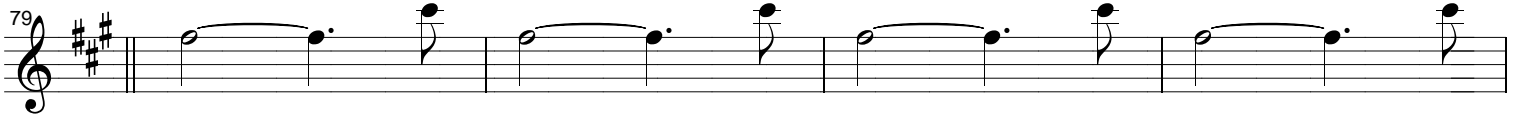
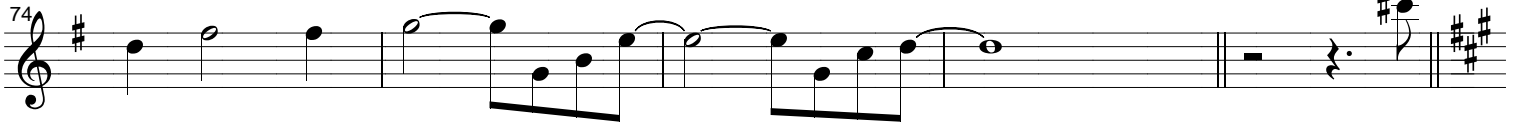
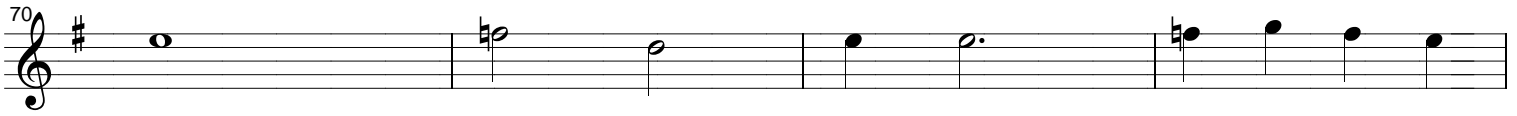
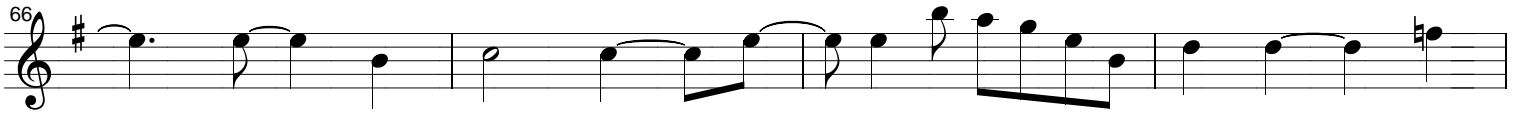
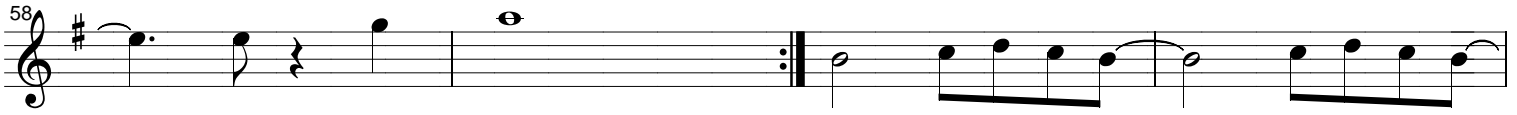

Sx Tenor - Sons da Tropicalia

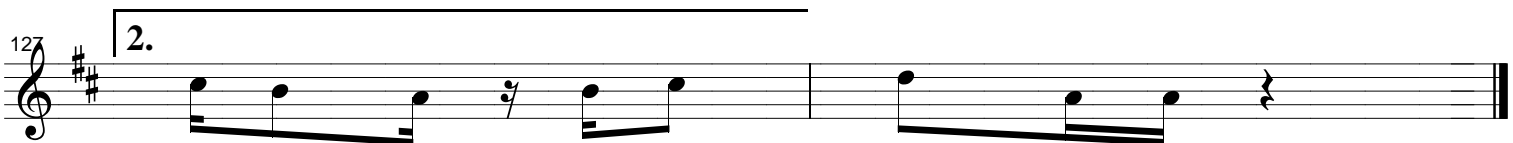
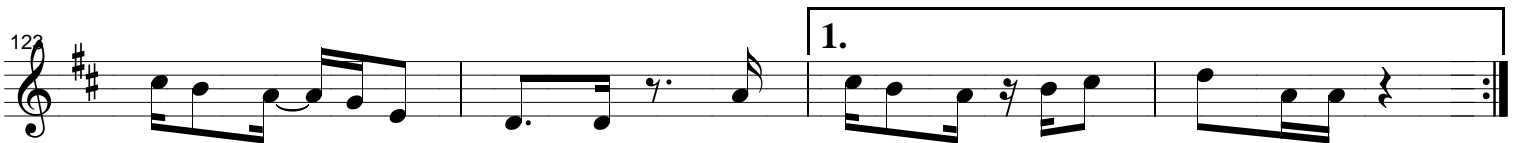
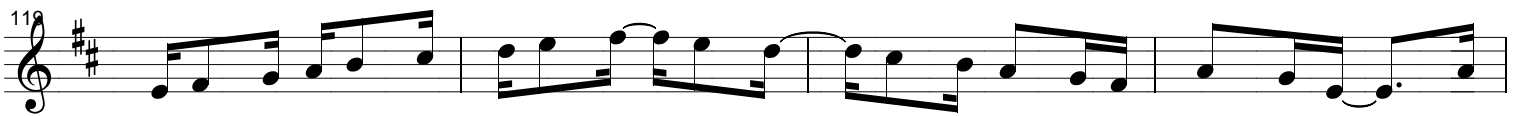
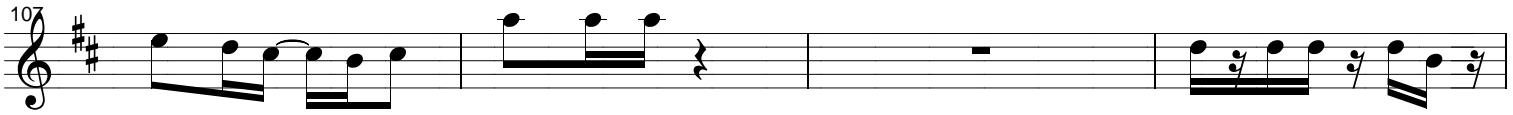

Sons da Tropicalia

Sax Quarteto
Baïão

Gilberto Gil, Caetano Veloso, Torquato Neto
Arranjo: Rocha Sousa

Bar

9

16

22

28

34

40

46

51

Sx Baritono - Sons da Tropicalia

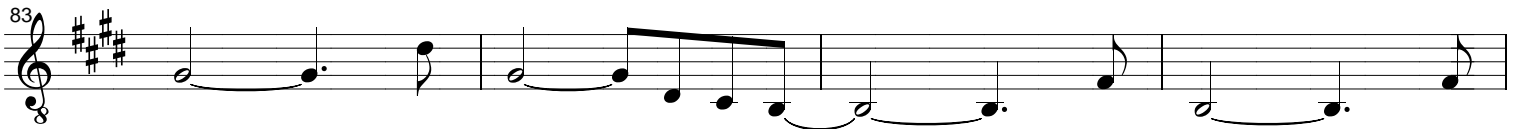
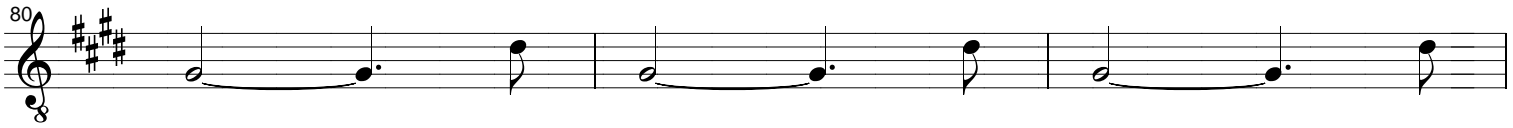
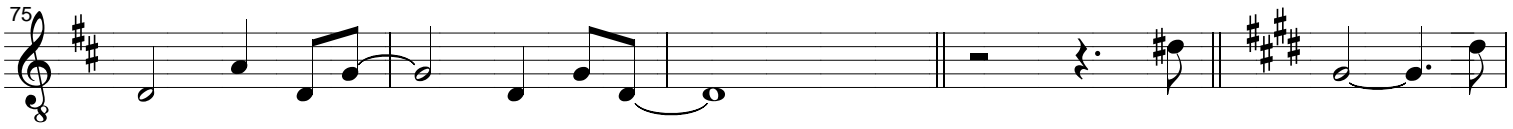
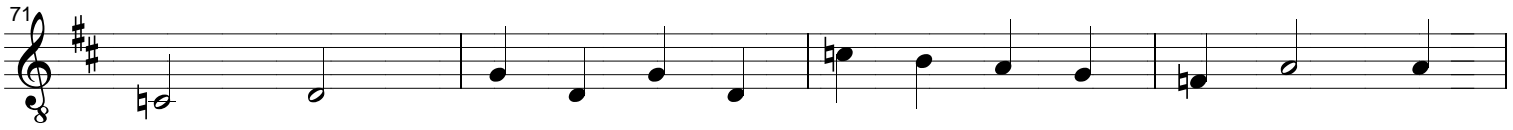
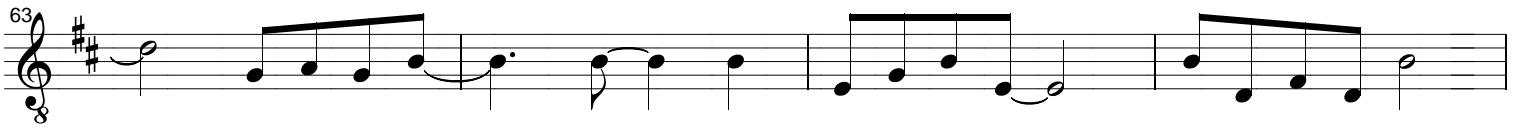

Sx Baritono - Sons da Tropicalia

