

*Para Orquestra de Sopros*

# **SABIÁ**

**Como Gravado por Banda Magda**

Musica & Letra: Luiz Gonzaga e Zé Dantas

Arranjo: Elieser C. Nascimento

## **GRADE 5**

### **Instrumentação:**

**Piccolo**

**Flauta**

**Oboé**

**Fagote**

**Clarinete Bb 1**

**Clarinete Bb 2**

**Clarinete Baixo Bb**

**Alto Sax 1**

**Alto Sax 2**

**Tenor Sax**

**Barítono Sax 5**

**Trompete Bb 1**

**Trompete Bb 2**

**Trompete Bb 3**

**Flugelhorn Bb**

**Trompa F 1**

**Trompa F 2**

**Trombone 1**

**Trombone 2 (Barítono TC op. indicado)**

**Trombone Baixo**

**Eufônio**

**Tuba**

**Double Bass ( Baixo Elétrico op. indicado )**

**Timpanos**

**Triângulo**

**Bass Drum (Zabumba)**

**Drums Set (Bateria Set)**

**Cymbals (Pratos)**

**Lyra/Marimba**

**Vibrafone**

Arranjador & Compositor

Elieser C. Nascimento - Três Corações - MG 2013

REVISADO / Edição 2021 1º Sgt Mus Costa BAVT Taubaté - SP

# SABIÁ

Como Gravado por Banda Magda

Musica & Letra: Luiz Gonzaga e Zé Dantas  
Arranjo: Elieser C. Nascimento

♩ = 102 Baião

9

Piccolo

Flauta

Oboé

Fagote

Clarinete B♭ 1

Clarinete B♭ 2

Clarinete Baixo B♭

Alto Saxofone 1

Alto Saxofone 2

Tenor Saxofone

Baritono Saxofone

♩ = 102 Baião

9

Trompete B♭ 1

Trompete B♭ 2

Trompete B♭ 3

Flugelhorn in B♭

Trompa F 1

Trompa F 2

Trombone 1

Trombone 2

Trombone Baixo

Eufônio

Tuba

Double Bass

Timpanos

Triangulo

Zabumba

Bateria Set

Cymbals

Lyra

Vibrafone

This page of the musical score for "SABIÁ" (page 3) features a variety of instruments. The woodwind section includes Piccolo, Flute, Oboe, Bassoon, Clarinet 1 & 2, Bass Clarinet, Alto Saxophone 1 & 2, Tenor Saxophone 1, and Baritone Saxophone. The brass section consists of Trumpet 1, 2, & 3, Flugelhorn, Horn 1 & 2, Trombone 1 & 2, Baritone Trombone, Euphonium, and Tuba. The percussion section includes Snare Drum, Bass Drum, and Tom-tom. The score is divided into two systems, each starting at measure 21. The first system covers measures 21-28, and the second system covers measures 29-36. Dynamics range from *ff* (fortissimo) to *p* (piano). The score includes first and second endings, a repeat sign with first and second endings, and a section marked with a double bar line and a repeat sign. The key signature is one flat (B-flat major/D minor), and the time signature is 4/4.

39

Picc. *mf*

Fl. *mf*

Ob. *mp* *mf*

Bsn. *mf*

Cl. 1 *f*

Cl. 2 *f*

B. Cl. *f*

A. Sax. 1 *mp* *f*

A. Sax. 2 *mp* *f*

T. Sax. 1 *f*

Bari. Sax. *f*

39

Tpt. 1 *f*

Tpt. 2 *f*

Tpt. 3 *f*

Flug. *f*

Hr. *f*

Hr. *f*

Tbn. 1 *f*

Tbn. 2 *f*

B. Tbn. *f*

Euph. *f*

Tba. *f*

Db. *f*

Timp. *f*

Tri. *mp*

Zab. *mp*

Bat. *f* *mp*

Cym. *f*

Lyr. *f*

Vib. *f*

50 58

Picc. *f* *mp* *ff* *f*

Fl. *f* *mp* *ff* *f*

Ob. *f* *mp* *ff* *f*

Bsn. *f* *mf* *mf*

Cl. 1 *p* *mp* *ff* *mf* *f*

Cl. 2 *p* *mp* *ff* *mf* *f*

B. Cl. *f* *mf* *mf*

A. Sax. 1 *mp* *mf*

A. Sax. 2 *mp* *mf*

T. Sax. 1 *f* *mf* *mf*

Bari. Sax. *f* *mf* *mf*

50 58

Tpt. 1 *f* *mp* *ff* *f*

Tpt. 2 *f* *mp* *ff* *f*

Tpt. 3 *f* *mp* *ff* *f*

Flug. *f* *mp* *ff* *f*

Hr. *f* *mp* *ff* *mf*

Hr. *f* *mp* *ff* *mf*

Tbn. 1 *f* *mf* *ff*

Tbn. 2 *f* *mf* *ff*

B. Tbn. *f* *mf* *ff*

Euph. *f* *mf* *ff* *mf*

Tba. *f* *mf* *ff* *mf*

Db. *mf* *ff* *mf*

Tri. *f* *mf* *mf*

Zab. *f* *mf* *mf*

Bat. *f* *mf* *mf*

Cym. *f* *f*

Ly. *mp* *ff* *f*

Vib. *mp* *ff* *f*

This page of the musical score for "SABIÁ" (page 6) features a variety of instruments. The woodwind section includes Piccolo, Flute, Oboe, Bassoon, Clarinet 1 & 2, Bass Clarinet, Alto Saxophone 1 & 2, Tenor Saxophone 1, and Baritone Saxophone. The brass section consists of Trumpets 1, 2, and 3, Flugelhorn, Horns, Trombones 1, 2, and Bass Trombone, Euphonium, and Tuba. The percussion section includes Timpani, Triangle, Zambone, Bass Drum, and Cymbals. The string section includes Violin and Viola. The score is marked with dynamic levels such as *mp*, *mf*, *f*, and *p*. A rehearsal mark "66" is present at the beginning of the section. The music is written in a key signature of two flats and a 4/4 time signature.

79 **To Coda** *Sanfonado* **85** **93**

Picc. *f* *pp* *cresc.* *mp* *cresc.*

Fl. *f* *pp* *cresc.* *mp* *cresc.*

Ob. *f* *pp* *cresc.* *mp* *cresc.*

Bsn. *f* *pp* *cresc.* *mp* *cresc.*

Cl. 1 *f* *pp* *cresc.* *mp* *cresc.*

Cl. 2 *f* *pp* *cresc.* *mp* *cresc.*

B. Cl. *f* *pp* *cresc.* *mp* *cresc.*

A. Sax. 1 *f* *pp* *cresc.* *mp* *cresc.*

A. Sax. 2 *f* *pp* *cresc.* *mp* *cresc.*

T. Sax. 1 *f* *pp* *cresc.* *mp* *cresc.*

Bari. Sax. *f* *pp* *cresc.* *mp* *mf*

Tpt. 1 *f* *pp* *cresc.* *mp* *mf* *harmon mute*

Tpt. 2 *f* *pp* *cresc.* *mp* *mf* *harmon mute*

Tpt. 3 *f* *pp* *cresc.* *mp* *mf* *harmon mute*

Flug. *f* *pp* *cresc.* *mp* *mf*

Hr. *f* *pp* *cresc.* *mp* *mf*

Hr. *f* *pp* *cresc.* *mp* *mf*

Tbn. 1 *f* *pp* *cresc.* *mp* *mf*

Tbn. 2 *f* *pp* *cresc.* *mp* *mf*

B. Tbn. *f* *pp* *cresc.* *mp* *mf*

Euph. *f* *pp* *cresc.* *mp* *mf*

Tba. *f* *pp* *cresc.* *mp* *mf*

Db. *f* *pp* *cresc.* *mp* *mf*

Timp. *p* *mp* *mf*

Tri. *f* *pp* *mf*

Zab. *f* *p* *mf*

Bat. *f* *pp* *mf*

Cym. *f* *f* *mf*

I. y. *f* *pp* *cresc.* *mp* *mf*

Vib. *f* *pp* *cresc.* *mp* *mf*

D.S. al Coda

Picc. *f*  
 Fl. *f*  
 Ob. *f*  
 Bsn. *f*  
 Cl. 1 *f*  
 Cl. 2 *f*  
 B. Cl. *f*  
 A. Sax. 1 *f*  
 A. Sax. 2 *f*  
 T. Sax. 1 *f*  
 Bari. Sax. *f*  
 Tpt. 1 *f* open D.S. al Coda  
 Tpt. 2 *f*  
 Tpt. 3 *f* open  
 Flug. *mf* *f*  
 Hr. *mf* *f*  
 Hr. *mf* *f*  
 Tbn. 1 *f*  
 Tbn. 2 *f*  
 B. Tbn. *f*  
 Euph. *f*  
 Tba. *f*  
 Db. *f*  
 Timp. *f* *p* *f*  
 Tri. *f*  
 Zab. *mf*  
 Bat. *f*  
 Cym. *f*  
 Ly. *f*  
 Vib. *f*

# SABIÁ

Como Gravado por Banda Magda

Piccolo

Musica & Letra: Luiz Gonzaga e Zé Dantas  
Arranjo: Elieser C. Nascimento

$\text{♩} = 102$  Baião

8

9

*mf*

14

6

*ff* *mf*

21

21

1.

28

2.

33

39

39

2

3

46

50

53

*mp* *ff*

58

58

*f*

65

66

V.S.

SABIÁ  
Piccolo

72 *mf*

79 *To Coda* *Sanfonado* *f*

85 **85**

92 **93**

98 *D.S. al Coda* *f*

102 *ff*

# SABIÁ

## Como Gravado por Banda Magda

Musica & Letra: Luiz Gonzaga e Zé Dantas  
Arranjo: Elieser C. Nascimento

Flauta

♩ = 102 Baião

9

mf

14

trm

6

ff

mf

21

21

1.

28

2.

33

39

39

2

mf

3

46

50

3

f

53

mp

ff

58

58

f

64

66

# SABIÁ

Oboé

Como Gravado por Banda Magda

Musica & Letra: Luiz Gonzaga e Zé Dantas  
Arranjo: Elieser C. Nascimento

♩ = 102 Baião

8 9

14

21 21

26 1. 2.

31 2

39 39 2

46 50 3

53

58 58

63 66 2

*mf*

*ff* *mf*

*mp* *f*

*mp*

*mf*

*f*

*f*

*mp* *ff*

*f*

SABIÁ  
Oboé

68 *mp* *mf* 2

78 **To Coda** *f* *Sanfonado*

85 **85**

92 **93**

98 **D.S. al Coda**

102 *ff*

# SABIÁ

## Como Gravado por Banda Magda

Fagote

♩ = 102 Baião  
8

9

Musica & Letra: Luiz Gonzaga e Zé Dantas  
Arranjo: Elieser C. Nascimento

mp

14

f

20

21

mp

26

1.

2.

f

32

mp

38

39

mp

44

f

50

50

mf

56

58

mf

62

66

mp

V.S.

SABIÁ  
Fagote

68

74

80 **To Coda**

85 *Sanfonado*

*f* *pp*

86

92 *cresc.*

93

98 **D.S. al Coda**

104

# SABIÁ

## Como Gravado por Banda Magda

Clarinete Bb 1

Musica & Letra: Luiz Gonzaga e Zé Dantas  
Arranjo: Elieser C. Nascimento

♩ = 102 Baião

8 9 *mf*

13

18 21 *ff* *mf*

23 1.

28 2. *mf*

33

38 39 *f*

43 3 3

48 50 *p*

53 *mp* *ff*

V.S.

SABIÁ  
Clarinete Bb 1

58 **58**  
*mf* *f*

63 **66**  
*mf*

68

73 *f*

78 **To Coda**

83 **85** *Sanfonado*  
*pp* *cresc.*

88 *mp*

93 **93**  
*cresc.* *f*

98 **D.S. al Coda**  
*f*

103

108 *ff*

# SABIÁ

## Como Gravado por Banda Magda

Clarinete Bb 2

Musica & Letra: Luiz Gonzaga e Zé Dantas  
Arranjo: Elieser C. Nascimento

♩ = 102 Baião

8 9 *mf*

13

18 6 *tr* *ff* *mf* 21

23 1.

28 2. *mf*

33

38 39 *f*

43 3

48 50 *p*

53 *mp* *ff*

58 58 *mf* *f*

V.S.

SABIÁ  
Clarinete Bb 2

63 66  

*mf*

68  

73  
*f*  

78 **To Coda**  

83 85  
*Sanfonado*  
*pp* *cresc.*  

88  
*mp*  

93 93  
*cresc.* *f*  

98 **D.S. al Coda**  
*f*  

103  
*ff*  

# SABIÁ

Como Gravado por Banda Magda

Clarinete Baixo Bb

♩ = 102 Baião 8

Musica & Letra: Luiz Gonzaga e Zé Dantas  
Arranjo: Elieser C. Nascimento

9

*mp*

14

*f*

20

21

*mp*

26

1. 2.

*f* *mp*

32

38

39

44

*f*

50

50

*mf*

56

58

*mf*

62

66

*mp*

V.S.

# SABIÁ

2

Clarinete Baixo Bb

68

74

80 **To Coda** 85

86

92 93

98 **D.S. al Coda**

104

# SABIÁ

Como Gravado por Banda Magda

Alto Saxofone 1

Musica & Letra: Luiz Gonzaga e Zé Dantas  
Arranjo: Elieser C. Nascimento

♩ = 102 Baião 8

9

*mp*

14

*f* *f*

21 21

*p* *mp*

28

*mp* *f* *mp*

38 39

*f*

46 50

*mp*

55 58

*mf*

61

66 66

2

SABIÁ  
Alto Saxofone 1

68 *mp* *f*

77 **To Coda**

81 **85** *pp* *mp*

92 **93** *cresc.*

97 **D.S. al Coda** *f*

101 *ff*

# SABIÁ

## Como Gravado por Banda Magda

Alto Saxofone 2

Musica & Letra: Luiz Gonzaga e Zé Dantas  
Arranjo: Elieser C. Nascimento

♩ = 102 Baião 8

9

*mp*

14

*f* *f*

21

21

*p* *mp*

28

2.

*mp* *f* *mp*

38

39

*f*

46

50

*mp*

55

58

*mf*

61

66

2

SABIÁ  
Alto Saxofone 2

68 *mp* *f*

77 **To Coda**

81 **85** *Sanfonado* *pp* *cresc.*

88

93 **93** *cresc.* *f*

98 **D.S. al Coda**

102 *ff*

# SABIÁ

Como Gravado por Banda Magda

Tenor Saxofone

Musica & Letra: Luiz Gonzaga e Zé Dantas  
Arranjo: Elieser C. Nascimento

♩ = 102 Baião 8

9

*mp*

13

*f* *f*

18

21

*mp*

23

1.

*mp*

28

2.

*mp* *f* *mp*

33

38

39

*f*

43

48

50

*f* *mf*

53

V.S.

SABIÁ  
Tenor Saxofone

2

58 **58**

*mf*

63 **66**

*mp*

68

73 *f*

78 **To Coda**

83 **85** *Sanfonado*

*f* *pp* *cresc.*

88

93 **93**

*cresc.* *f*

98 **D.S. al Coda**

103 *ff*

# SABIÁ

Como Gravado por Banda Magda

Barítono Saxofone

Musica & Letra: Luiz Gonzaga e Zé Dantas  
Arranjo: Elieser C. Nascimento

♩ = 102 Baião

8 9

13 *f* *mf*

18 21 *mp*

23 1.

28 2. *f* *mp*

33

38 39

43

48 50 *f* *mf*

53

V.S.

SABIÁ  
Barítono Saxofone

2

58 **58**  
*mf*

63 **66**  
*mp*

68

73

78 **To Coda**

83 **85**  
*f pp cresc.*

88  
*mp*

93 **93**  
*mf f*  
2

99 **D.S. al Coda**

104  
*ff*

# SABIÁ

Como Gravado por Banda Magda

Trompete Bb 1

Musica & Letra: Luiz Gonzaga e Zé Dantas  
Arranjo: Elieser C. Nascimento

♩ = 102 Baião

8 9 5

17 21

22

27 1. 2. mp mp f mp

32

37 39

42

47 50

52 mp

SABIÁ  
Trompete Bb 1

2

57 58

*ff* *f*

62 66

*mp*

67

72

77 **To Coda**

82 85 7 *harmon mute*

*f* *f*

93 93

98 **D.S. al Coda**  
open

103

*ff*

# SABIÁ

## Como Gravado por Banda Magda

Trompete Bb 2

Musica & Letra: Luiz Gonzaga e Zé Dantas  
Arranjo: Elieser C. Nascimento

♩ = 102 Baião

8 9 5 *f* *mf*

17 21 *p*

22

27 1. 2. *mp* *mp* *f* *mp*

32

37 39

42

47 50 *f*

52 *mp*

57 58 *ff*

SABIÁ  
Trompeta Bb 2

61 *f*

66 **66** *mp*

71

76 **To Coda**

81 *Sanfonado* **85** *f*

86

91 **93**

96 **D.S. al Coda**

101 *ff*

# SABIÁ

## Como Gravado por Banda Magda

### Trompete Bb 3

Musica & Letra: Luiz Gonzaga e Zé Dantas  
Arranjo: Elieser C. Nascimento

♩ = 102 Baião

8 9 5

17 21

22

27 1. 2.  $\text{S}$

mp mp f mp

32

37 39

42

47 50

52

mp

SABIÁ  
Trompete Bb 3

2

57 58

*ff* *f*

62 66

*mp*

67

72

77 **To Coda**

82 85 7 harmon mute *f*

93 93

98 **D.S. al Coda**  
open

103 *ff*

# SABIÁ

## Como Gravado por Banda Magda

Flugelhorn in Bb

♩ = 102 Baião

Musica & Letra: Luiz Gonzaga e Zé Dantas  
Arranjo: Elieser C. Nascimento

8

9

*mp*

13

*f*

*mf*

18

21

*p*

23

1.

*mp*

28

2.

*mp*

*f*

*mp*

33

38

39

43

48

50

53

*f*

*mp*

*ff*

V.S.

SABIÁ  
Flugelhorn in Bb

2

58 **58**

63 **66**

68

73

78 **To Coda**

83 **85**

88

93 **93**

98 **D.S. al Coda**

103

108

# SABIÁ

Como Gravado por Banda Magda

Trompa F 1

Musica & Letra: Luiz Gonzaga e Zé Dantas  
Arranjo: Elieser C. Nascimento

♩ = 102 Baião

8

9

13

18

21

23

29

34

39

44

49

50

54

58

*mp*

*f*

*mp*

*f*

*mp*

*f*

*mp*

*ff*

*mf*

V.S.

SABIÁ  
Trompa F 1

59

64

66

69

74

79

To Coda

84

85

89

93

94

99

D.S. al Coda

104

# SABIÁ

Como Gravado por Banda Magda

Trompa F 2

Musica & Letra: Luiz Gonzaga e Zé Dantas  
Arranjo: Elieser C. Nascimento

♩ = 102 Baião

8

9

13 *mp*

18 *f* 21 *mp*

23 2 1.

29 2. *f* *mp*

34

39 39

44

49 50 *f* *mp*

54 58 *ff* *mf*

V.S.

SABIÁ  
Trompa F 2

59

64

66

69

74

79

To Coda

84

85

89

93

94

99

D.S. al Coda

104

# SABIÁ

## Como Gravado por Banda Magda

### Trombone 1

Musica & Letra: Luiz Gonzaga e Zé Dantas  
Arranjo: Elieser C. Nascimento

♩ = 102 Baião

8 9 5

20 21 1. 2. *f* *mf*

31 *mf*

39 39

46 50 4 *f* *mf* *ff*

58 58 2

66 66 *mf*

75 To Coda

81 85 *f* *pp* *cresc.* *mp*

93 93 2 *mf* *f* *ff*

101 *ff*

# SABIÁ

Como Gravado por Banda Magda

Trombone 2

Musica & Letra: Luiz Gonzaga e Zé Dantas  
Arranjo: Elieser C. Nascimento

♩ = 102 Baião

8 9 5

19 21 4 1. 2. mp f

31 mf

39 39

46 50 4 mf ff

58 58 2

66 66 mf

75 To Coda

81 85 pp cresc. mp

93 93 2 mf f

101 ff

# SABIÁ

## Como Gravado por Banda Magda

Trombone Baixo

♩ = 102 Baião 9

Musica & Letra: Luiz Gonzaga e Zé Dantas  
Arranjo: Elieser C. Nascimento

8 5

21 21 4

31

39 39

46 50 4

58 58 2

66 66

76 **To Coda**

85 85 3 3 93 2

100 **D.S. al Coda**

104

# SABIÁ

## Como Gravado por Banda Magda

Eufônio

Musica & Letra: Luiz Gonzaga e Zé Dantas  
Arranjo: Elieser C. Nascimento

♩ = 102 Baião  
8

9

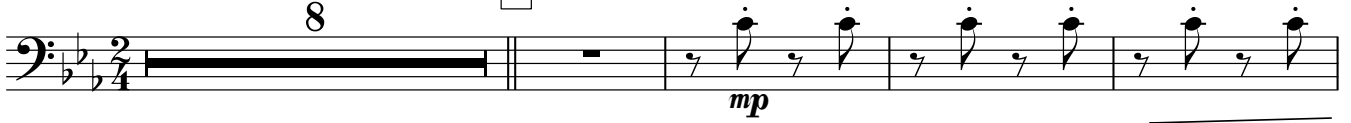

13

18

21

23

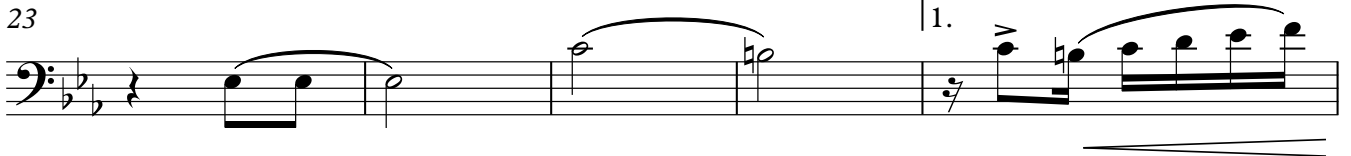

28

33

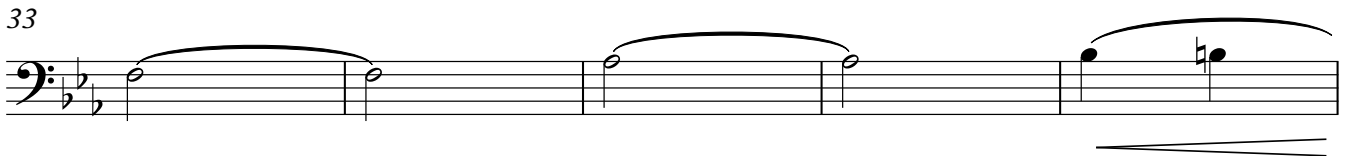

38

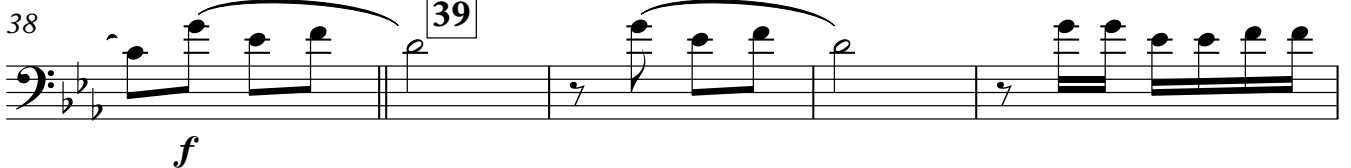

39

43

48

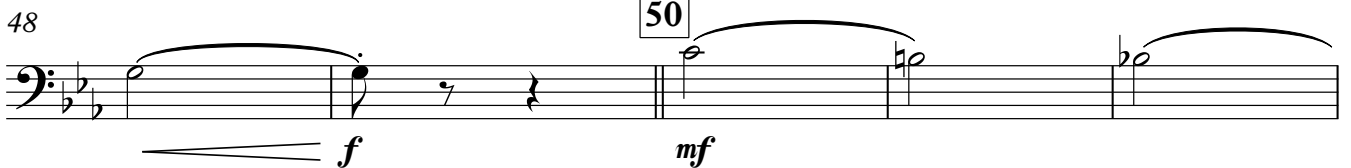

50

53

SABIÁ  
Eufônio

2

58 **58**

*mf*

63 **66**

*mp*

68

73

78 **To Coda**

83 **85** *Sanfonado*

*f* *pp* *cresc.*

88

*mp*

93 **93**

*cresc.* *f*

98 **D.S. al Coda**

103

*ff*

# SABIÁ

Como Gravado por Banda Magda

Tuba

♩ = 102 Baião  
8

9

5

Musica & Letra: Luiz Gonzaga e Zé Dantas  
Arranjo: Elieser C. Nascimento

8

17

21

mf

mp

27

1.

2.

f

mp

37

39

f

47

50

f

mf

57

58

ff

mf

V.S.

SABIÁ  
Tuba

2

62

66

67

72

77

To Coda

82

85

87

92

93

97

D.S. al Coda

102

107

SABIÁ  
Double Bass

2

62

66

67

72

77

To Coda

82

85

87

*cresc.*

92

93

97

D.S. al Coda

102

107

# SABIÁ

## Como Gravado por Banda Magda

### Tímpanos

♩ = 102 Baião

Musica & Letra: Luiz Gonzaga e Zé Dantas

Arranjo: Elieser C. Nascimento

9 8

mf

21 6 1. 2. 2. p f

31 6 39 7 f

46 50 8 f

58 58 66 6 7 To Coda p f f

81 4 85 3 3 p mp

93 93 3 D.S. al Coda mf f p f

101 3 f ff

# SABIÁ

Como Gravado por Banda Magda

Musica & Letra: Luiz Gonzaga e Zé Dantas  
Arranjo: Elieser C. Nascimento

Triângulo

♩ = 102 Baião

SABIÁ  
Triangulo

49 **f** **mf** **50** **mf** 4

54 **mf** **58** **mf**

59 4

64 **mp** **66** **mp** 8

69 4

74 **mp** 4

79 **To Coda** 8

84 **f** **85** 8 **93** 6 **D.S. al Coda**

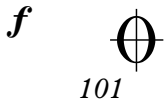

101

101 4

106 **f** **ff**

# SABIÁ

Como Gravado por Banda Magda

Zabumba

Musica & Letra: Luiz Gonzaga e Zé Dantas  
Arranjo: Elieser C. Nascimento

♩ = 102 Baião

9 **9**

17

21 **21**

31 **6** **2** **2**

39 **39**

46

50 **50**

*ppp* *cresc.* *pp*

*mp* *f*

*mp*

*mp*

*mp*

*f*

*mf*

SABIÁ  
Zabumba

56 58  
  
*mf*

65 66  
  
*mp*

73 To Coda  
  
*mp*

81  
  
*f*

85 85  
  
*p*

93 93 D.S. al Coda  
  
*mf* *mf*

101   
  
*f*

105  
  
*f* *ff*

# SABIÁ

## Como Gravado por Banda Magda

### Bateria Set

♩ = 102 Baião

Musica & Letra: Luiz Gonzaga e Zé Dantas

Arranjo: Elieser C. Nascimento

SABIÁ  
Bateria Set

57 58 4

63 66

69 4 mp

75 4 To Coda

81 8 85 pp

87 4 8

93 93 4

99 D.S. al Coda 4

105 f ff

# SABIÁ

## Como Gravado por Banda Magda

### Cymbals

Musica & Letra: Luiz Gonzaga e Zé Dantas  
Arranjo: Elieser C. Nascimento

♩ = 102 Baião

9 8 4 *f* *mp*

18 21 6 1. 2. *f* *f* *f*

31 6 39 7 *f*

46 3 50 6 *f* *f*

58 58 66 6 *f* *f* To Coda 7

81 3 85 7 *f* *f*

93 93 5 *mf* *f* D.S. al Coda

101 5 *f* *ff*

# SABIÁ

Como Gravado por Banda Magda

Lyra

Musica & Letra: Luiz Gonzaga e Zé Dantas  
Arranjo: Elieser C. Nascimento

♩ = 102 Baião

8

9

mf

14

6

ff

mf

21

1.

28

2.

36

39

f

43

50

SABIÁ  
Lyra

56 58  
*mp* *ff* *f*

61

66 66

74 *mf* *To Coda* 2 3

81 *Sanfonado* 85 *f* 3

88

93 93

100 *D.S. al Coda*  $\Theta$  3

104 *ff* 3 3

# SABIÁ

## Como Gravado por Banda Magda

Vibrafone

Musica & Letra: Luiz Gonzaga e Zé Dantas  
Arranjo: Elieser C. Nascimento

$\text{♩} = 102$  Baião 9

*mp*

14

*f*

21 21 *p* *mp* 1.

28 2. *mp* *f* *mp*

34 *f*

39 39

46 50

53 *mp* *ff*

58 58 *f* V.S.

SABIÁ  
Vibrafone

65 66

*mp*

71

*f*

78 **To Coda**

85 85  
*Sanfonado*

*pp* *cresc.*

89

93 93

*cresc.* *f*

98 **D.S. al Coda**

103

*ff*
