

*DOBRADO BRUNO BARNABÉ.*

*DE: DANIEL NUNES. SÃO MIGUEL-RN.*

*O SENHOR, É O MEU PASTOR, E NADA ME FALTARÁ.*

# BRUNO BARNABÉ

## Dobrado

Grade

De: Daniel Nunes

The musical score is for the piece "Dobrado" by Bruno Barnabé, arranged by Daniel Nunes. It is written in 2/4 time and B-flat major. The score includes parts for the following instruments:

- Flauta C
- 1º Clarinete Bb
- 2º Clarinete Bb
- 3º Clarinete Bb
- Sax Alto Eb
- Sax Tenor Bb
- 1º Trompete Bb
- 2º Trompete Bb
- 3º Trompete Bb
- 1º Trombone C
- 2º Trombone C
- 3º Trombone C
- Bombardino Bb
- 1º, 2º e 3º Trompas Eb
- Tuba Bb

1. 2. Fine

1. 2. D.C. al Fine

# BRUNO BARNABÉ

## Dobrado

De: Daniel Nunes

Flauta C

*mf*

3

*mp*

*tr*

*tr*

*tr*

*mf*

*tr*

*tr*

*tr*

*tr*

*>*

1.

2.

*mf*

*tr*

*tr*

*tr*

1. Fine

2.

*mp*

7

*mp*

1. D.C. al Fine

2.

# BRUNO BARNABÉ

## Dobrado

De: Daniel Nunes

1° Clarinete Bb

*mf*

3 *tr* *tr* *tr*

*mp*

*tr* *tr*

*tr* *tr* >

1. 2. *mf*

1. 2. Fine

*mp*

7

1. 2. D.C. al Fine

# BRUNO BARNABÉ

## Dobrado

De: Daniel Nunes

2º Clarinete Bb

*mf* *tr* *tr* *tr* *tr*

*mp*

*tr* *tr*

*tr* *tr*

1. 2. *mf*

1. 2. Fine

7 *mp*

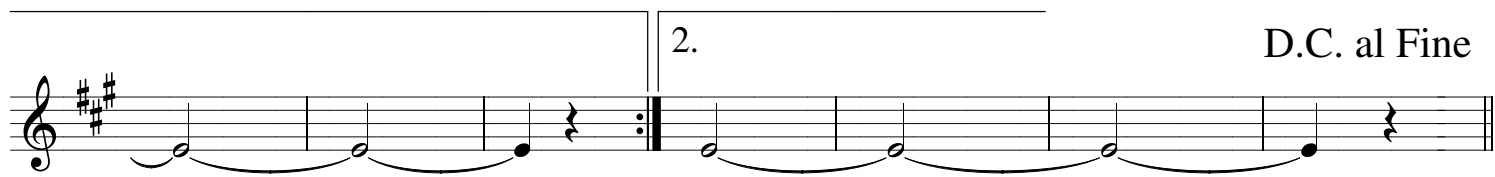
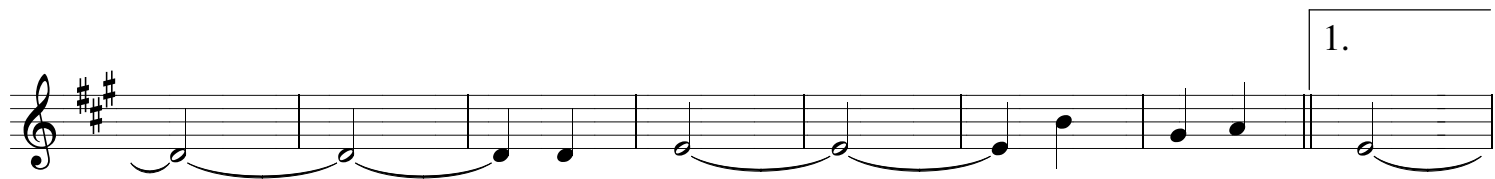
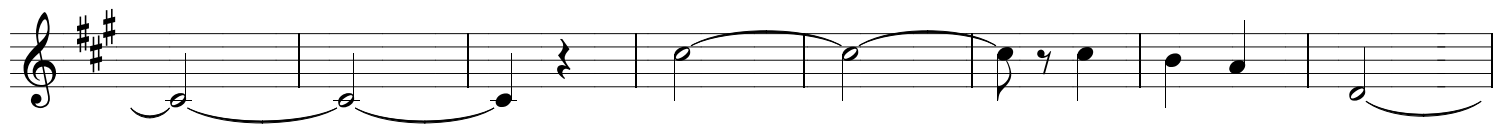
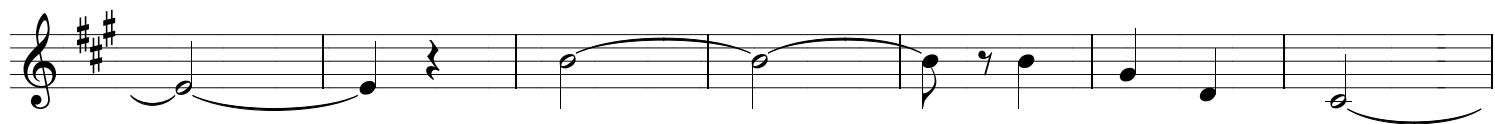

# BRUNO BARNABÉ

## Dobrado

De: Daniel Nunes

3º Clarinete Bb

*mf*

*mp*

*tr*

*tr*

*tr*

*tr*

*tr*

*tr*

*tr*

*tr*

1.

2.

*Fine*

*mp* 7

*mp*

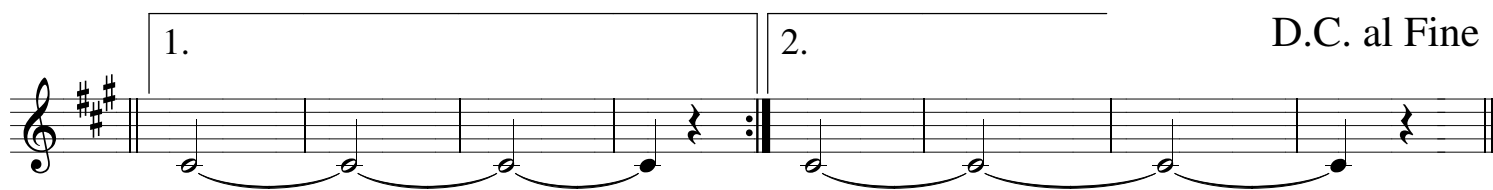
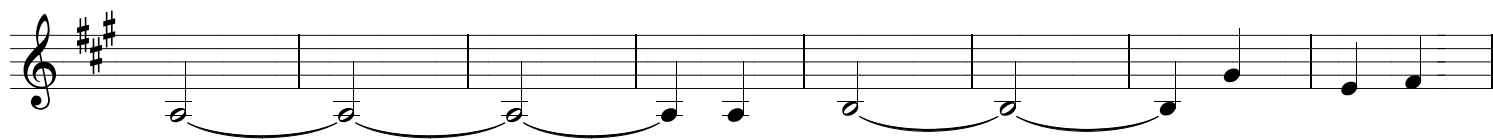
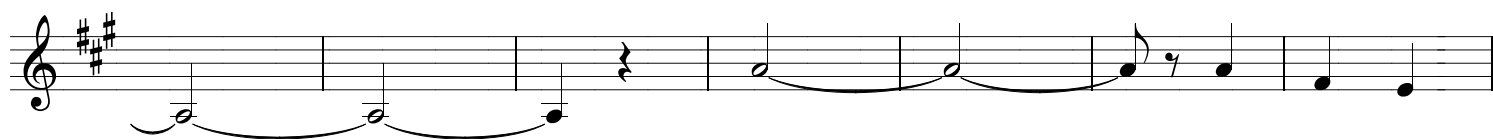
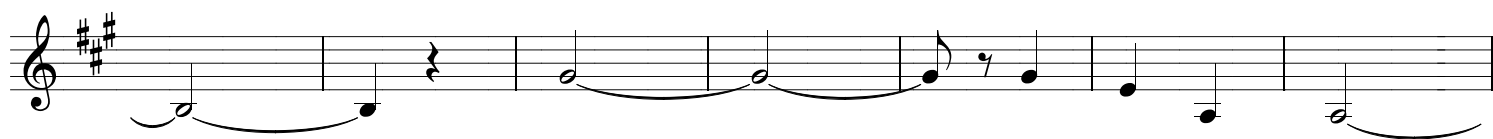

# BRUNO BARNABÉ

## Dobrado

De: Daniel Nunes

Sax Alto Eb

*f*

*mf*

1. 2.

*f*

1. 2.

*mp*

7

*mp*

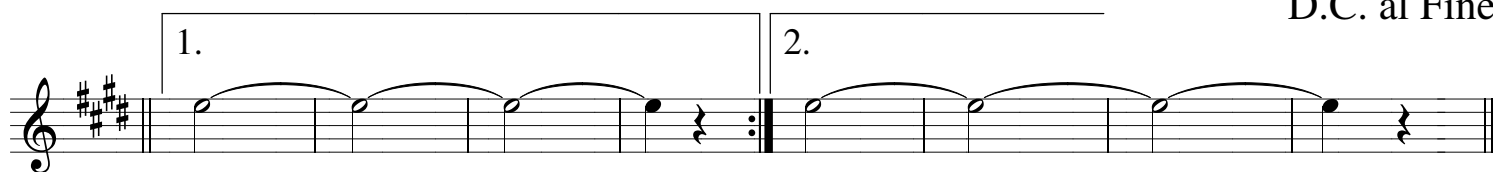
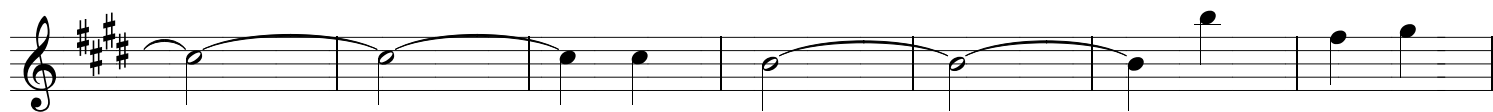
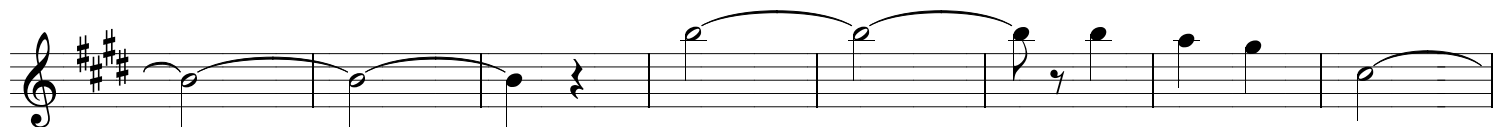
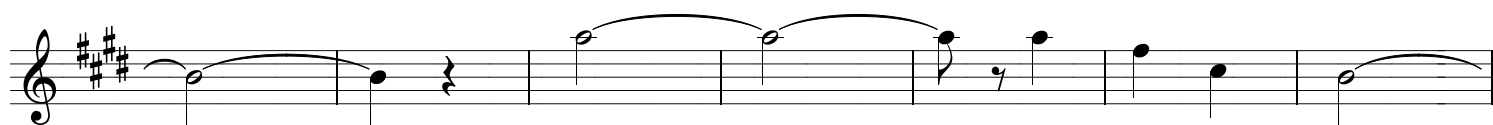

D.C. al Fine

# BRUNO BARNABÉ

## Dobrado

De: Daniel Nunes

Sax Tenor Bb

3

*mf*

1. 2.

*f*

1. 2. 3.

*mp*

7

*mp*

Fine

# BRUNO BARNABÉ

## Dobrado

De: Daniel Nunes

1º, 2º e 3º Trompas Eb

*mf*

*mp*

*Fine*

*mp*

*p*

São Miguel-RN

# BRUNO BARNABÉ

## Dobrado

De: Daniel Nunes

1º, 2º e 3º Trompas F

*mf*

*mp*

1.

2.

*Fine*

*mp*

*p*

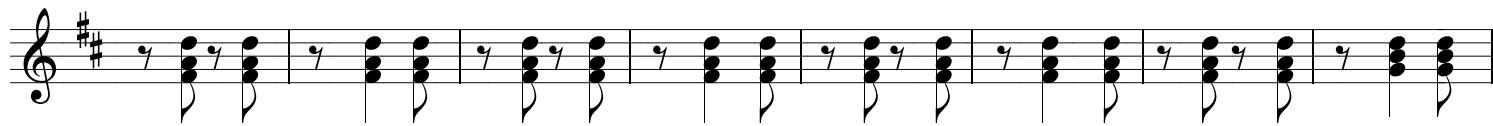
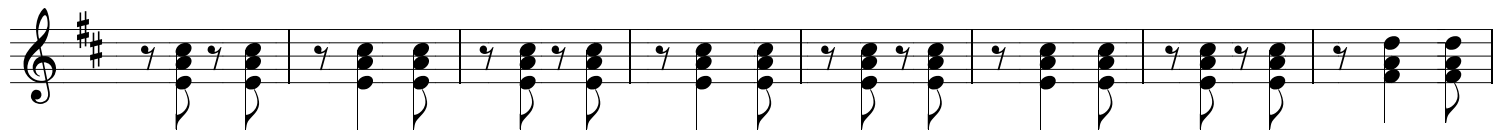

# BRUNO BARNABÉ

## Dobrado

De: Daniel Nunes

1° Trompete Bb

*mf*

3

*mf*

1.

2.

*mf*

1.

2.

3

*f*

Fine

7

*p*

1

1

1.

2.

D.C. al Fine

# BRUNO BARNABÉ

## Dobrado

De: Daniel Nunes

3

2° Trompete Bb 

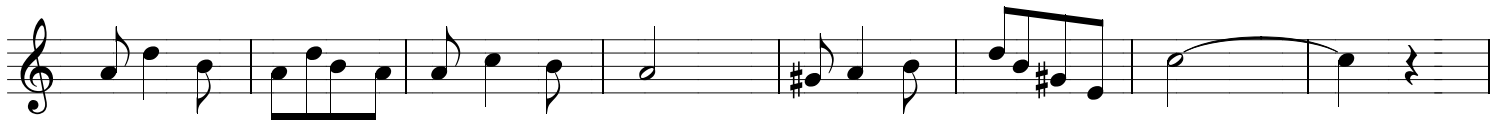

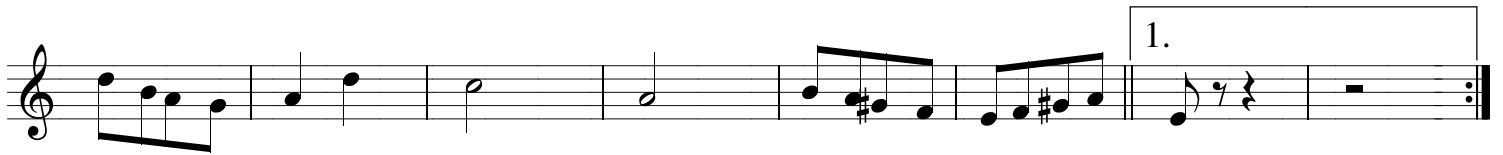

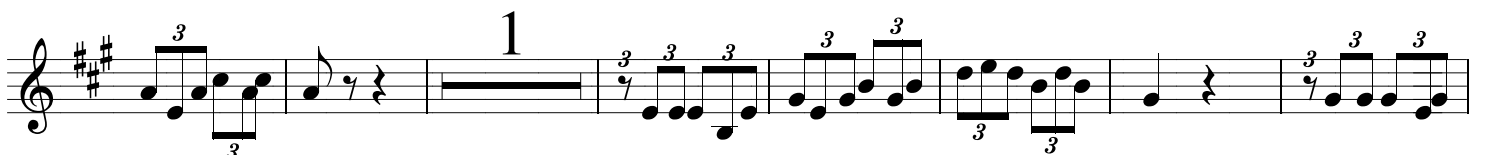

# BRUNO BARNABÉ

## Dobrado

De: Daniel Nunes

1° Trombone C

*f*

*mf*

*f*

Fine

D.C. al Fine

# BRUNO BARNABÉ

## Dobrado

De: Daniel Nunes

2° Trombone C

*f*

1. 2.

*f*

1.

Fine

2. *mp*

1. 2. D.C. al Fine

# BRUNO BARNABÉ

## Dobrado

De: Daniel Nunes

Bombardino Bb

3

1. 2. *f*

1. *mp*

2. 3. *p*

7

1. 2. D.C. al Fine

# BRUNO BARNABÉ

## Dobrado

De: Daniel Nunes

Bombardino C

*f* *mf* *f* *mp* *p*

1. 2. *f* *mp* *p*

2. *mp* *p*

7 *p*

1. 2. *p* *p*

D.C. al Fine

# BRUNO BARNABÉ

## Dobrado

De: Daniel Nunes

Tuba Bb 

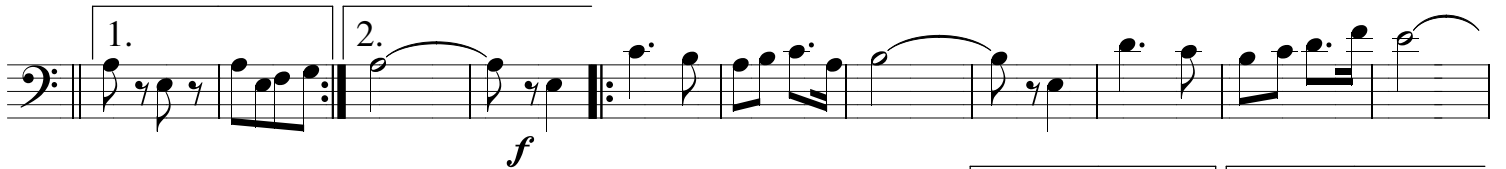

Fine

