

Dobrado

CIDADE DE PATOS

De: José Maria de Miranda

1951

Cópia: Marklean Pereira

2021

Score

O Dobrado "Ciadede de Patos", faz parte do acervo musical da
Filarmônica Municipal 26 de Julho, que no ano de 2021 comemora 90 anos de fundação.

This is a full orchestral score for the piece "Dobrado" by José Maria de Miranda. The score is written for a large ensemble, including woodwinds, brass, and percussion. The key signature is three flats (B-flat major or D-flat minor) and the time signature is 2/4. The score is marked with a forte (ff) dynamic throughout. The woodwind section includes Flute, Clarinet in E-flat, Clarinet in B-flat 1, Clarinet in B-flat 2, Clarinet in B-flat 3, Alto Sax 1, Alto Sax 2, Tenor Sax 1, Tenor Sax 2, and Baritone Sax. The brass section includes Horn in E-flat 1, Horn in E-flat 2, Horn in E-flat 3, Trumpet in B-flat 1, Trumpet in B-flat 2, Trumpet in B-flat 3, Trombone 1, Trombone 2, Trombone 3, Euphonium, and Tuba. The percussion section includes Percussion 1 and Percussion 2. The score features complex rhythmic patterns, including triplets and sixteenth-note runs, and is marked with accents and slurs. The text "Filarmônica Municipal 26 de Julho - 1931/2021" is printed at the bottom of the score.

CIDADE DE PATOS

- Fl. (Flute)
- E♭ Cl. (E-flat Clarinet)
- B♭ Cl. 1 (B-flat Clarinet 1)
- B♭ Cl. 2 (B-flat Clarinet 2)
- B♭ Cl. 3 (B-flat Clarinet 3)
- A. Sx. 1 (Alto Saxophone 1)
- A. Sx. 2 (Alto Saxophone 2)
- T. Sx. 1 (Tenor Saxophone 1)
- T. Sx. 2 (Tenor Saxophone 2)
- B. Sx. (Baritone Saxophone)
- Hn. 1 (Horn 1)
- Hn. 2 (Horn 2)
- Hn. 3 (Horn 3)
- B♭ Tpt. 1 (B-flat Trumpet 1)
- B♭ Tpt. 2 (B-flat Trumpet 2)
- B♭ Tpt. 3 (B-flat Trumpet 3)
- Tbn. 1 (Trombone 1)
- Tbn. 2 (Trombone 2)
- Tbn. 3 (Trombone 3)
- Euph. (Euphonium)
- Tuba
- Sousa. (Sousaphone)
- Perc. 1 (Percussion 1)
- Perc. 2 (Percussion 2)

CIDADE DE PATOS

This musical score is for the piece "Cidade de Patos" and is the third page of the score. It features a large ensemble of instruments. The woodwind section includes Flute (Fl.), E♭ Clarinet (E♭ Cl.), three B♭ Clarinets (B♭ Cl. 1, 2, 3), two Alto Saxophones (A. Sx. 1, 2), two Tenor Saxophones (T. Sx. 1, 2), and Bass Saxophone (B. Sx.). The brass section consists of three Horns (Hn. 1, 2, 3), three B♭ Trumpets (B♭ Tpt. 1, 2, 3), three Trombones (Tbn. 1, 2, 3), Euphonium (Euph.), Tuba, and Sousaphone (Sousa.). The percussion section includes two different types of percussion (Perc. 1 and Perc. 2). The score is written in a key signature of three flats (B♭, E♭, A♭) and begins at measure 25. The woodwinds and strings play complex melodic and harmonic lines, often featuring triplets and trills. The brass section provides a strong rhythmic and harmonic foundation, with the tuba and sousaphone playing a steady bass line. The percussion parts add texture and drive to the music.

CIDADE DE PATOS

To Coda

- Fl. (Flute)
- E♭ Cl. (E-flat Clarinet)
- B♭ Cl. 1 (B-flat Clarinet 1)
- B♭ Cl. 2 (B-flat Clarinet 2)
- B♭ Cl. 3 (B-flat Clarinet 3)
- A. Sx. 1 (Alto Saxophone 1)
- A. Sx. 2 (Alto Saxophone 2)
- T. Sx. 1 (Tenor Saxophone 1)
- T. Sx. 2 (Tenor Saxophone 2)
- B. Sx. (Baritone Saxophone)
- Hn. 1, 2, 3 (Horn 1, 2, 3)
- B♭ Tpt. 1, 2, 3 (B-flat Trumpet 1, 2, 3)
- Tbn. 1, 2, 3 (Trombone 1, 2, 3)
- Euph. (Euphonium)
- Tuba
- Sousa. (Sousaphone)
- Perc. 1, 2 (Percussion 1, 2)

CIDADE DE PATOS

This musical score is for the piece "Cidade de Patos" and is page 5 of the score. It features a large ensemble of instruments. The woodwind section includes Flute (Fl.), Clarinet in E-flat (E♭ Cl.), Clarinet in B-flat (B♭ Cl.) 1, 2, and 3, Saxophone in A (A. Sx.) 1 and 2, Saxophone in Tenor (T. Sx.) 1 and 2, and Bass Saxophone (B. Sx.). The brass section includes Horns (Hn.) 1, 2, and 3, Trumpets in B-flat (B♭ Tpt.) 1, 2, and 3, Trombones (Tbn.) 1, 2, and 3, Euphonium (Euph.), and Tuba. The percussion section includes Percussion 1 (Perc. 1) and Percussion 2 (Perc. 2). The score is written in a key signature of three flats (B-flat major or D-flat minor) and includes dynamic markings such as *ff*, *pp*, and *p*. A rehearsal mark with the number 50 is present at the beginning of the score.

CIDADE DE PATOS

76

Fl.

E♭ Cl.

B♭ Cl. 1

B♭ Cl. 2

B♭ Cl. 3

A. Sx. 1

A. Sx. 2

T. Sx. 1

T. Sx. 2

B. Sx.

Hn. 1

Hn. 2

Hn. 3

B♭ Tpt. 1

B♭ Tpt. 2

B♭ Tpt. 3

Tbn. 1

Tbn. 2

Tbn. 3

Euph.

Tuba

Sousa.

76

Perc. 1

Perc. 2

CIDADE DE PATOS

104

Fl.

E^b Cl.

B^b Cl. 1

B^b Cl. 2

B^b Cl. 3

A. Sx. 1

A. Sx. 2

T. Sx. 1

T. Sx. 2

B. Sx.

Hn. 1

Hn. 2

Hn. 3

B^b Tpt. 1

B^b Tpt. 2

B^b Tpt. 3

Tbn. 1

Tbn. 2

Tbn. 3

Euph.

Tuba

Sousa.

Perc. 1

Perc. 2

104

CIDADE DE PATOS

D.C. al Fine

Dobrado

CIDADE DE PATOS

De: José Maria de Miranda

1951

Cópia: Marklean Pereira

2021

Clarinet in B \flat 1

O Dobrado "Cidade de Patos", faz parte do acervo musical da
Filarmônica Municipal 26 de Julho, que no ano de 2021 comemora 90 anos de fundação.

68

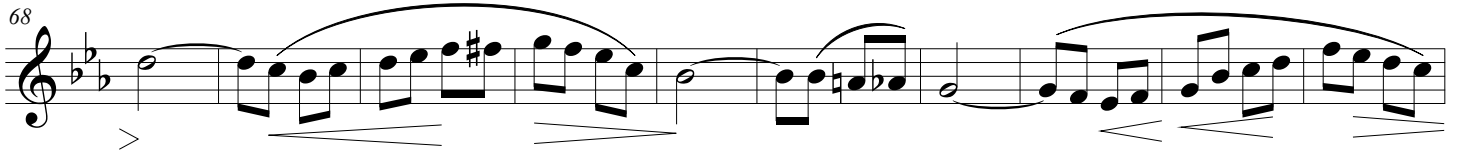

78

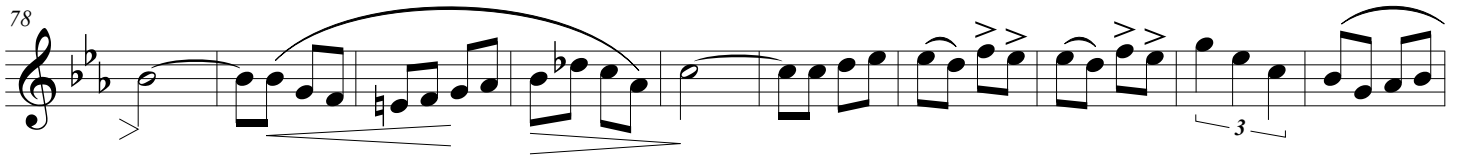

D.S. al Coda

88

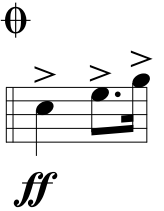

Fine

96

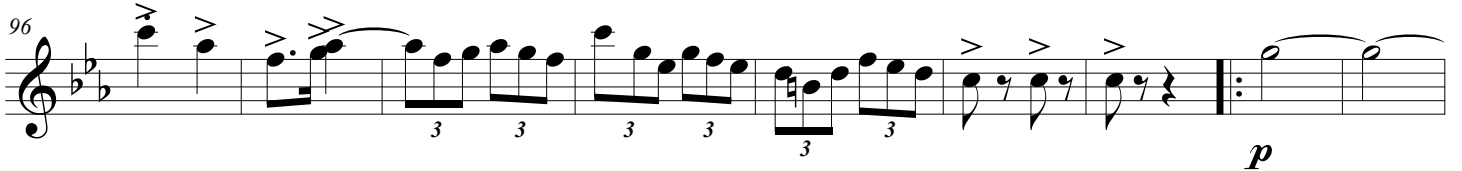

105

115

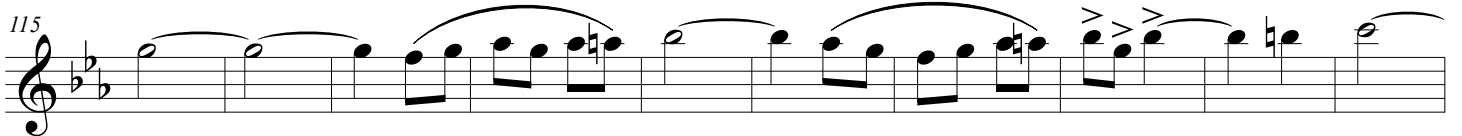

125

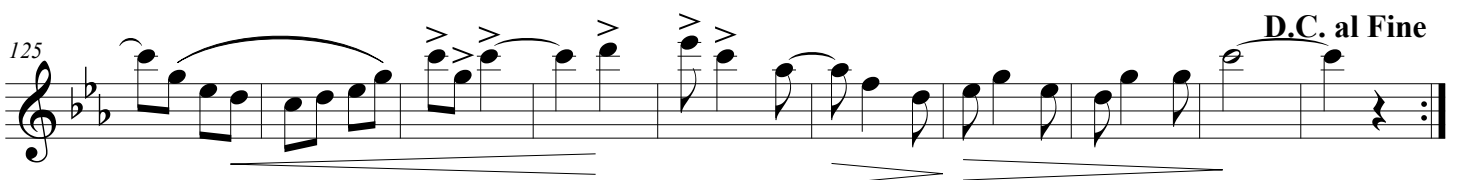

Dobrado CIDADE DE PATOS

De: José Maria de Miranda

1951

Cópia: Marklean Pereira

2021

Clarinet in B \flat 2

O Dobrado "Cidade de Patos", faz parte do acervo musical da
Filarmônica Municipal 26 de Julho, que no ano de 2021 comemora 90 anos de fundação.

74

84

D.S. al Coda

93

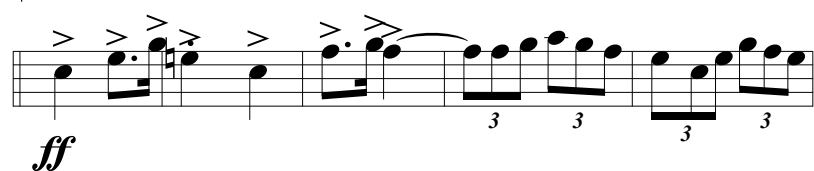

Fine

100

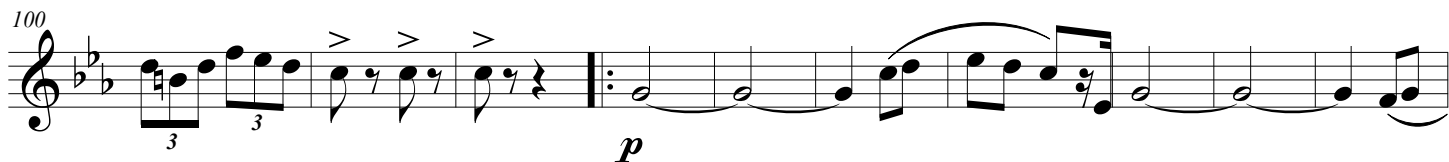

110

120

D.C. al Fine

130

Dobrado

CIDADE DE PATOS

De: José Maria de Miranda

1951

Cópia: Marklean Pereira

2021

Clarinet in B \flat 3

O Dobrado "Cidade de Patos", faz parte do acervo musical da
Filarmônica Municipal 26 de Julho, que no ano de 2021 comemora 90 anos de fundação.

8

16

26

36

To Coda

45

54

64

Clarinet Bb 3

74

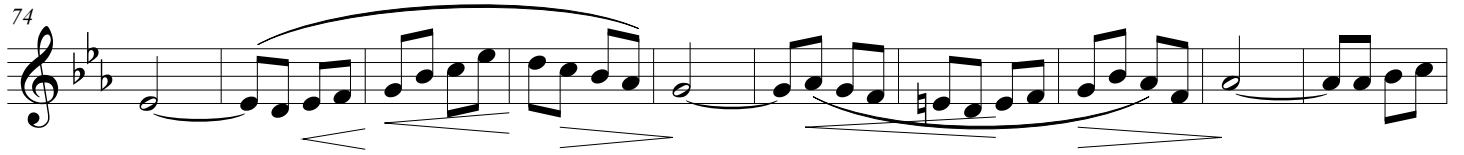

84

D.S. al Coda

93

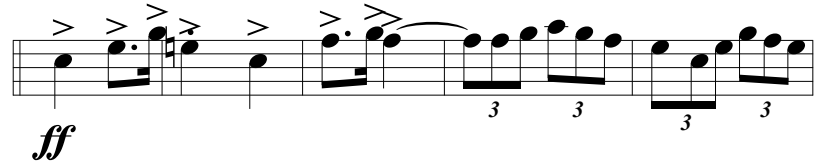

Fine

100

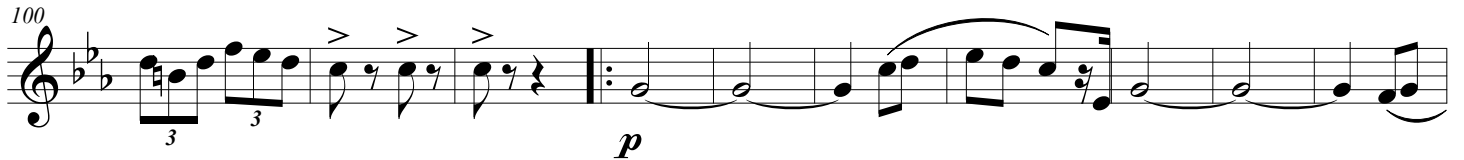

110

120

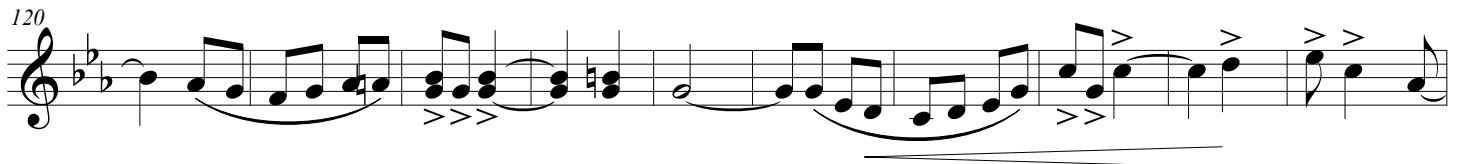

D.C. al Fine

130

Dobrado

CIDADE DE PATOS

De: José Maria de Miranda

1951

Cópia: Marklean Pereira

2021

Euphonium Bb

O Dobrado "Ciadede de Patos", faz parte do acervo musical da
Filarmônica Municipal 26 de Julho, que no ano de 2021 comemora 90 anos de fundação.

Euphonium Bb

69

79

89

97

104

113

122

132

Dobrado

CIDADE DE PATOS

De: José Maria de Miranda

1951

Cópia: Marklean Pereira

2021

Euphonium C

O Dobrado "Ciadede de Patos", faz parte do acervo musical da
Filarmônica Municipal 26 de Julho, que no ano de 2021 comemora 90 anos de fundação.

Euphonium C

69

78

D.S. al Coda

88

95

Fine

102

111

120

D.C. al Fine

130

Dobrado

CIDADE DE PATOS

De: José Maria de Miranda

1951

Cópia: Marklean Pereira

2021

Flute

O Dobrado "Cidade de Patos", faz parte do acervo musical da
Filarmônica Municipal 26 de Julho, que no ano de 2021 comemora 90 anos de fundação.

55 *pp*

65

75

84

D.S. al Coda

93

ff

99 *p* **Fine**

107

117

127 **D.C. al Fine**

Dobrado

CIDADE DE PATOS

De: José Maria de Miranda

1951

Cópia: Marklean Pereira

2021

Clarinet in E \flat

O Dobrado "Cidade de Patos", faz parte do acervo musical da Filarmônica Municipal 26 de Julho, que no ano de 2021 comemora 90 anos de fundação.

58

68

78

87

D.S. al Coda

95

ff

Fine

103

p

114

124

134

D.C. al Fine

Dobrado

CIDADE DE PATOS

De: José Maria de Miranda

1951

Cópia: Marklean Pereira

2021

Alto Sax 1

O Dobrado "Cidade de Patos", faz parte do acervo musical da
Filarmônica Municipal 26 de Julho, que no ano de 2021 comemora 90 anos de fundação.

74

84

D.S. al Coda

93

Fine

101

111

122

D.C. al Fine

132

Dobrado

CIDADE DE PATOS

De: José Maria de Miranda

1951

Cópia: Marklean Pereira

2021

Alto Sax 2

O Dobrado "Cidade de Patos", faz parte do acervo musical da
Filarmônica Municipal 26 de Julho, que no ano de 2021 comemora 90 anos de fundação.

74

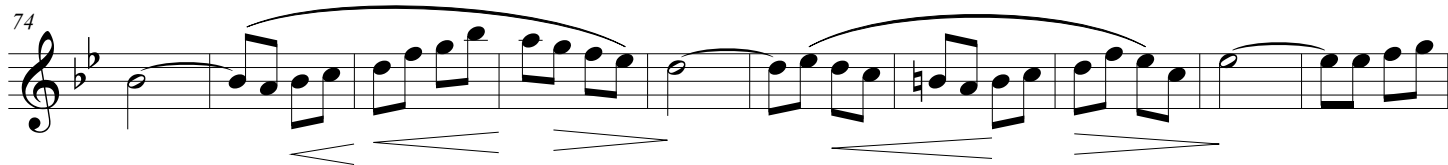

84

D.S. al Coda

93

Fine

101

111

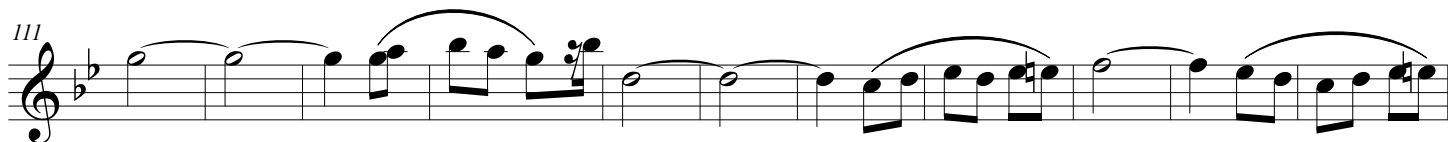

122

D.C. al Fine

132

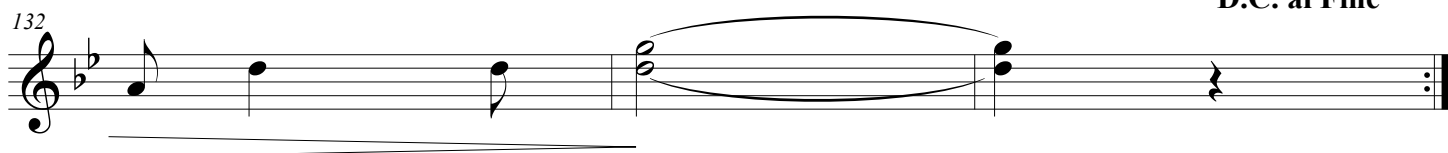

Dobrado

CIDADE DE PATOS

De: José Maria de Miranda

1951

Cópia: Marklean Pereira

2021

Baritone Sax

O Dobrado "Cidade de Patos", faz parte do acervo musical da
Filarmônica Municipal 26 de Julho, que no ano de 2021 comemora 90 anos de fundação.

8

16

26

36

To Coda

46

55

65

74

D.S. al Coda

85

Fine

101

111

121

D.C. al Fine

131

Dobrado

CIDADE DE PATOS

De: José Maria de Miranda

1951

Cópia: Marklean Pereira

2021

Tenor Sax 1

O Dobrado "Cidade de Patos", faz parte do acervo musical da
Filarmônica Municipal 26 de Julho, que no ano de 2021 comemora 90 anos de fundação.

ff

8

16

mf

26

36

To Coda

45

54

64

73

83

D.S. al Coda

93

Fine

100

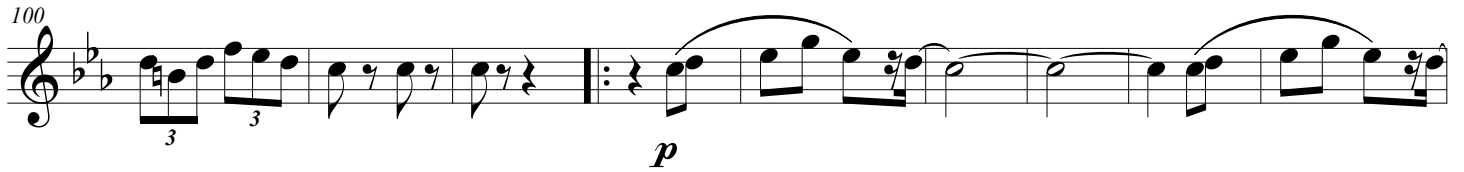

109

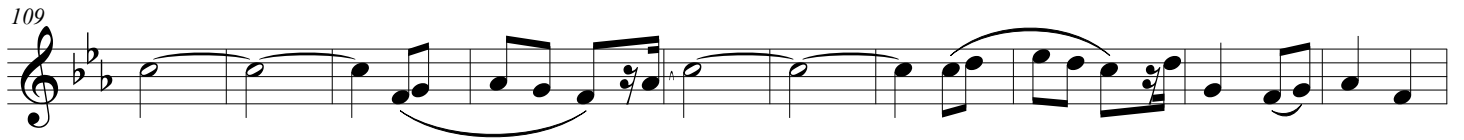

119

D.C. al Fine

129

Dobrado

CIDADE DE PATOS

De: José Maria de Miranda

1951

Cópia: Marklean Pereira

2021

Tenor Sax 2

O Dobrado "Ciadede de Patos", faz parte do acervo musical da
Filarmônica Municipal 26 de Julho, que no ano de 2021 comemora 90 anos de fundação.

74

D.S. al Coda

85

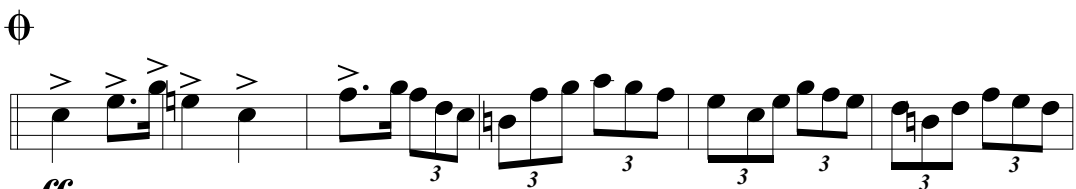

Fine

101

111

121

D.C. al Fine

131

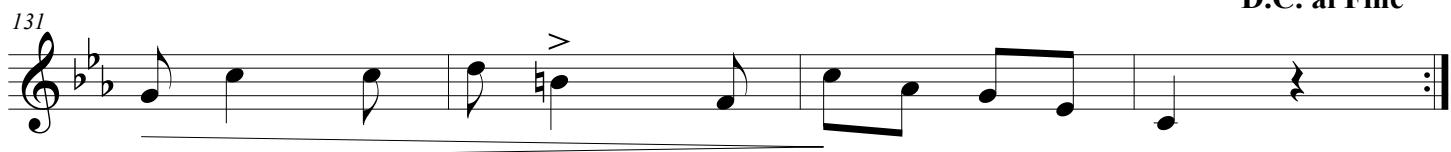

Dobrado

CIDADE DE PATOS

De: José Maria de Miranda

1951

Cópia: Marklean Pereira

2021

Horn in E \flat 1

O Dobrado "Cidade de Patos", faz parte do acervo musical da
Filarmônica Municipal 26 de Julho, que no ano de 2021 comemora 90 anos de fundação.

ff

10

20

30

To Coda

40

1. 2.

50

ff *pp*

60

69

79

D.S. al Coda

89

Fine

97

106

115

D.C. al Fine

125

Dobrado CIDADE DE PATOS

De: José Maria de Miranda

1951

Cópia: Marklean Pereira

2021

O Dobrado "Ciadede de Patos", faz parte do acervo musical da
Trumpet in B \flat | Filarmônica Municipal 26 de Julho, que no ano de 2021 comemora 90 anos de fundação.

78

D.S. al Coda

87

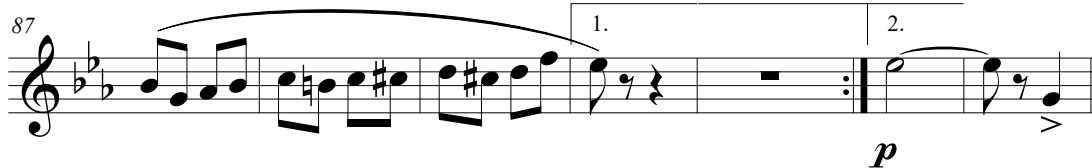

Fine

95

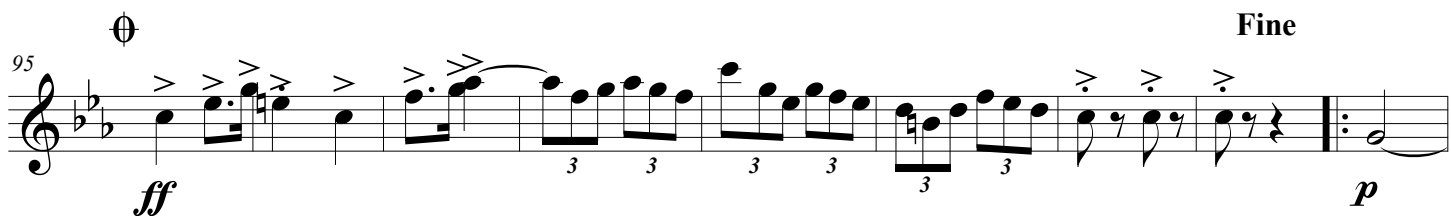

104

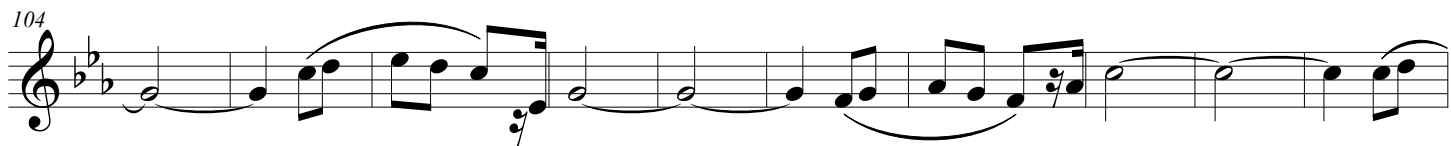

114

124

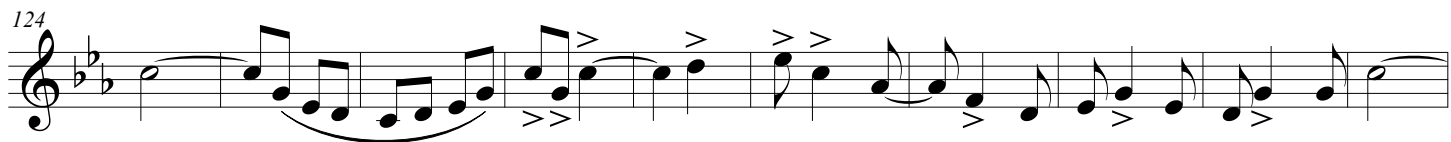

D.C. al Fine

134

Dobrado

CIDADE DE PATOS

De: José Maria de Miranda

1951

Cópia: Marklean Pereira

2021

Trombone C 2

O Dobrado "Cidade de Patos", faz parte do acervo musical da
Filarmônica Municipal 26 de Julho, que no ano de 2021 comemora 90 anos de fundação.

76

D.S. al Coda

85

Fine

102

112

122

D.C. al Fine

132

Dobrado

CIDADE DE PATOS

De: José Maria de Miranda

1951

Cópia: Marklean Pereira

2021

Trombone C 3

O Dobrado "Cidade de Patos", faz parte do acervo musical da
Filarmônica Municipal 26 de Julho, que no ano de 2021 comemora 90 anos de fundação.

Trombone C 3

76

D.S. al Coda

85

Fine

102

112

122

D.C. al Fine

132

Dobrado CIDADE DE PATOS

De: José Maria de Miranda

1951

Cópia: Marklean Pereira

2021

O Dobrado "Ciadede de Patos", faz parte do acervo musical da
Trumpet in B \flat 2 Filarmônica Municipal 26 de Julho, que no ano de 2021 comemora 90 anos de fundação.

76

D.S. al Coda

86

Fine

95

104

114

124

D.C. al Fine

134

Dobrado

CIDADE DE PATOS

De: José Maria de Miranda

1951

Cópia: Marklean Pereira

2021

Trumpet in B \flat 2

Filarmônica Municipal 26 de Julho, que no ano de 2021 comemora 90 anos de fundação.

9

18

28

38

48

60

70

ff

mf

To Coda

1. 2.

4

4

82

1. 2.

p

D.S. al Coda

93

ff

Fine

100

p

110

120

D.C. al Fine

130

Dobrado

CIDADE DE PATOS

De: José Maria de Miranda

1951

Cópia: Marklean Pereira

2021

O Dobrado "Ciadede de Patos", faz parte do acervo musical da
Trumpet in B \flat 3 Filarmônica Municipal 26 de Julho, que no ano de 2021 comemora 90 anos de fundação.

9

18

28

38

48

60

70

ff

mf

To Coda

1. 2.

4

4

Dobrado

CIDADE DE PATOS

De: José Maria de Miranda

1951

Cópia: Marklean Pereira

2021

Tuba Bb

O Dobrado "Cidade de Patos", faz parte do acervo musical da
Filarmônica Municipal 26 de Julho, que no ano de 2021 comemora 90 anos de fundação.

70

79

D.S. al Coda

88

Fine

97

107

118

D.C. al Fine

127

Dobrado

CIDADE DE PATOS

De: José Maria de Miranda

1951

Cópia: Marklean Pereira

2021

Tuba C

O Dobrado "Cidade de Patos", faz parte do acervo musical da
Filarmônica Municipal 26 de Julho, que no ano de 2021 comemora 90 anos de fundação.

67

76

84

D.S. al Coda

92

Fine

100

110

120

D.C. al Fine

128

Dobrado

CIDADE DE PATOS

O Dobrado "Ciadede de Patos", faz parte do acervo musical da Filarmônica Municipal 26 de Julho, que no ano de 2021 comemora 90 anos de fundação.

De: José Maria de Miranda

1951

Cópia: Marklean Pereira

2021

Bombo e Patos

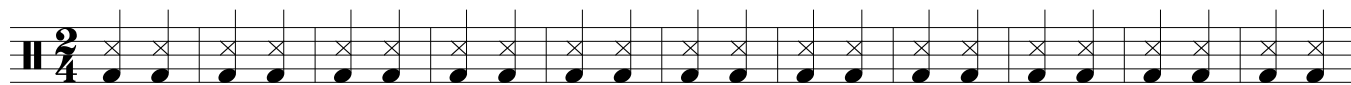

ff

To Coda

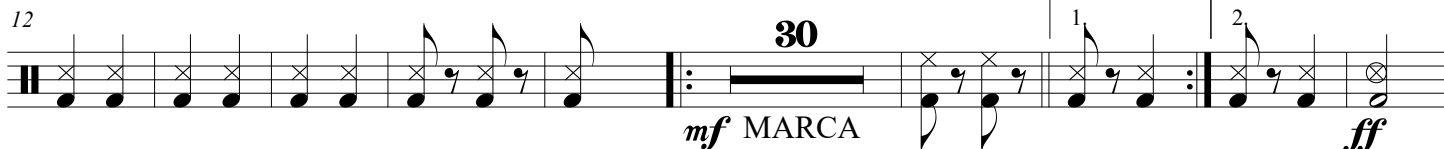

12

30

mf MARCA

ff

D.S. al Coda

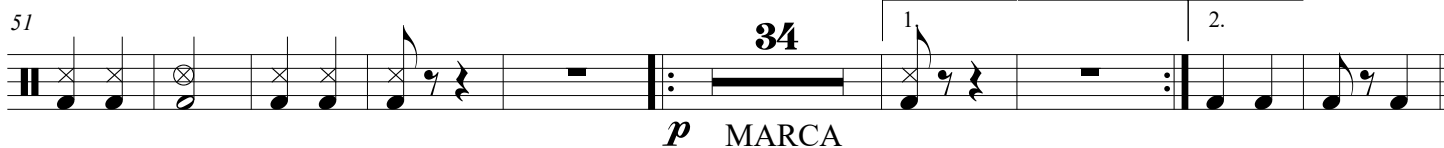

51

34

p MARCA

Fine

ff

103

111

120

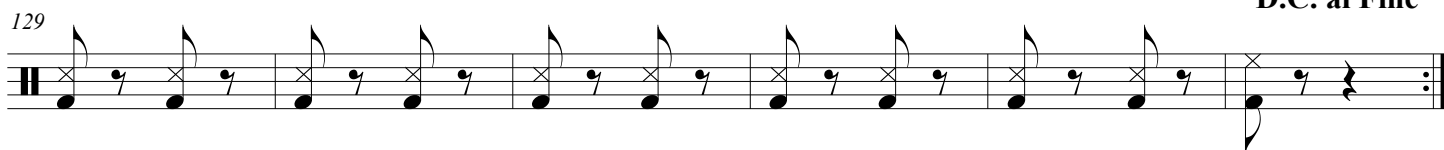

129

D.C. al Fine

Dobrado

CIDADE DE PATOS

De: José Maria de Miranda

1951

Cópia: Marklean Pereira

2021

Caixa

O Dobrado "Ciadede de Patos", faz parte do acervo musical da Filarmônica Municipal 26 de Julho, que no ano de 2021 comemora 90 anos de fundação.

ff

mf MARCA

To Coda

pp MARCA

ff
D.S. al Coda

Fine

p

D.C. al Fine

Dobrado CIDADE DE PATOS

De: José Maria de Miranda

1951

Cópia: Marklean Pereira

2021

Tuba Eb

74

83

D.S. al Coda

Fine

92

102

113

123

D.C. al Fine

132
