

Gilberto Gil

Sítio do Pica-pau Amarelo, Palco, Não Chores Mais,
Esperando na Janela, Andar com Fé.

Arr: Eivaldo de Paula

Gilberto Gil

Moderato $\text{♩} = 100$
Sítio do Pica-pau Amarelo

A

B

9

T. *tr* *mf* Mar-me-la-da de ba-na-na ba-na-na-da de goi-a-ba Goi-a-ba-da de mar-me-lo- Si-tio do Pi-ca-Pau a-ma-re-lo- Si-tio do Pi-ca-Pau a ma re

Picc. *mf*

Fl. 1 *mf*

Ob. 1 *mf*

Bsn. 1 *mf*

Cl. 1 *mp* *Cordas Op.* A F#7 B7 B7/9(9#4) B7 Eb/C# E/D A/C# C# E/B Bm7 E7 A A#

Cl. 2 *mp* *Cordas Op.* F#7 B7 B7/9(9#4) B7 Eb/C# E/D A/C# C# E/B Bm7 E7 A A#

B. Cl. *mf* F#7 B7 B7/9(9#4) B7 Eb/C# E/D A A#

A. Sax. 1 *tr* *mf*

Alto Sax. *mf*

T. Sax. 1 *mf*

Bari. Sax. *mf*

Tpt. 1 *mf* B7/9(9#4) B7 Eb/C# E/D A A#

Tpt. 2 *mf* B7/9(9#4) B7 Eb/C# E/D A A#

Hn. *mf* D B7 E7 E7/9(9#4) E7 Ab/F# A/G D/F# F# A/E Em7 A7 D D# 3

Hn. *mf* D B7 E7 E7/9(9#4) E7 Ab/F# A/G D/F# F# A/E Em7 A7 D D# 3

Tbn. 1 *mp* G E7 A7 A7/9(9#4) A7 D#9/B D/C G/B B#9 D/A Am7 D7 G G# 3

Tbn. 2 *mp* G E7 A7 A7/9(9#4) A7 D#9/B D/C G/B B#9 D/A Am7 D7 G G# 3

Euph. *mp* G E7 A7 A7/9(9#4) A7 D#9/B D/C G/B B#9 D/A Am7 D7 G G# 3

Tba. *mp* G E7 A7 A7/9(9#4) A7 D#9/B D/C G/B B#9 D/A Am7 D7 G G# 3

Pno. *mf*

Dr. *Shaker*

Perc. 1 *mf*

Xyl. *mf*

Timp. *mf*

Vln. 1 *arco* *mf* G E7 A7 A7/9(9#4) A7 D#9/B D/C G/B B#9 D/A Am7 D7 G G# 3

Vln. 2 *arco* *mf* G E7 A7 A7/9(9#4) A7 D#9/B D/C G/B B#9 D/A Am7 D7 G G# 3

Vla. *arco* *mf* G E7 A7 A7/9(9#4) A7 D#9/B D/C G/B B#9 D/A Am7 D7 G G# 3

Vc. *arco* *mf* G E7 A7 A7/9(9#4) A7 D#9/B D/C G/B B#9 D/A Am7 D7 G G# 3

Db. *mf* G E7 A7 A7/9(9#4) A7 D#9/B D/C G/B B#9 D/A Am7 D7 G G# 3

mf

T. *Sib* bo nes - te pal - co mi - nha al - ma chei - ra tal - co co - mobum - bum de - bê - bê
 Picc. *Cmaj7(add9)* Bm7 Am7 D E3maj7/F Em7(b9)/F Cmaj7
 Fl. 1 *Cmaj7(add9)* Bm7 Am7 D E3maj7/F Em7(b9)/F Cmaj7
 Ob. 1 *Cmaj7* Bm7 Am7 D E3maj7/F 3 Em7(b9)/F Cmaj7 Am7 Bm7 Cmaj7 D7sus4
 Bsn. 1 *Cmaj7(add9)* Bm7 Am7 D E3maj7/F 3 Em7(b9)/F Cmaj7 Am7 Bm7 Cmaj7 D7sus4
 Cl. 1 *Dmaj7(add9)* C#m7 Bm7 E Fmaj7/G F#m7(b9)/G A#maj7 Bm7 C#m7 D#maj7 E7sus4
 Cl. 2 *Dmaj7(add9)* C#m7 Bm7 E Fmaj7/G F#m7(b9)/G A#maj7 Bm7 C#m7 D#maj7 E7sus4
 B. Cl. *Dmaj7(add9)* C#m7 Bm7 E Fmaj7/G F#m7(b9)/G A#maj7
 A. Sax. 1 *A#maj7(add9)* G#m7 F#m7 B Cmaj7/D C#m7(b9)/D A#maj7
 Alto Sax. *A#maj7(add9)* G#m7 F#m7 B Cmaj7/D 3 C#m7(b9)/D A#maj7
 T. Sax. 1 *D#maj7* C#m7 Bm7 E Fmaj7/G 3 F#m7(b9)/G A#maj7
 Bari. Sax. *A#maj7(add9)* G#m7 F#m7 B Cmaj7/D 3 C#m7(b9)/D E#maj7
 Tpt. 1 *D#maj7* C#m7 Bm7 E Fmaj7/G 3 F#m7(b9)/G A#maj7
 Tpt. 2 *D#maj7* C#m7 Bm7 E Fmaj7/G 3 F#m7(b9)/G A#maj7
 Hn. *Gmaj7* F#m7 Em7 A B#maj7/C 3 Em7(b9)/C D#maj7 Em7 F#m7 G#maj7 A7sus4
 Hn. *Gmaj7* F#m7 Em7 A B#maj7/C 3 Em7(b9)/C D#maj7 Em7 F#m7 G#maj7 A7sus4
 Tbn. 1 *Cmaj7* Bm7 Am7 D E3maj7/F 3 Em7(b9)/F Cmaj7 Am7 Bm7 Cmaj7 D7sus4
 Tbn. 2 *Cmaj7* Bm7 Am7 D E3maj7/F 3 Em7(b9)/F Cmaj7 Am7 Bm7 Cmaj7 D7sus4
 Euph. *Cmaj7(add9)* Bm7 Am7 D E3maj7/F 3 Em7(b9)/F Cmaj7 Am7 Bm7 Cmaj7 D7sus4
 Tba. *Cmaj7(add9)* Bm7 Am7 D E3maj7/F 3 Em7(b9)/F Cmaj7 Am7 Bm7 Cmaj7 D7sus4
 Pno. *Cmaj7* Bm7 Am7 D E3maj7/F 3 Em7(b9)/F Cmaj7 Am7 Bm7 Cmaj7 D7sus4
 Dr. *Lover ton*
 Perc. 1 *mp*
 Xyl. *Em7(b9)/F*
 Timp. *mp*
 Vln. 1 *Cmaj7(add9)* Bm7 Am7 D E3maj7/F 3 Em7(b9)/F Cmaj7 Am7 Bm7 Cmaj7 D7sus4
 Vln. 2 *Cmaj7(add9)* Bm7 Am7 D E3maj7/F 3 Em7(b9)/F Cmaj7 Am7 Bm7 Cmaj7 D7sus4
 Vla. *Cmaj7(add9)* Bm7 Am7 D E3maj7/F 3 Em7(b9)/F Cmaj7 Am7 Bm7 Cmaj7 D7sus4
 Vc. *Cmaj7(add9)* Bm7 Am7 D E3maj7/F 3 Em7(b9)/F Cmaj7 Am7 Bm7 Cmaj7 D7sus4
 Db. *Cmaj7(add9)* Bm7 Am7 D E3maj7/F 3 Em7(b9)/F Cmaj7 Am7 Bm7 Cmaj7 D7sus4

38

T. *Em7 Bm7 D7* **F** *Gmaj7 Am7 Bm7 Cmaj7 D Em7 D* **G** *Gmaj7 Am7*
 de Bé - bé Mi-nha au - ra cla - ra só quem é cla - ri - vi - den po - de ver po - de ver Tra-go a mi-nha ban - da só quem

Picc. *Bm7 D7 Gmaj7 Am7 Bm7 Cmaj7 D Em7 D*

Fl. 1 *Bm7 D7 Gmaj7 Am7 Bm7 Cmaj7 D Em7 D*

Ob. 1 *Em7 Bm7 D7 Gmaj7 Am7 Bm7 Cmaj7 D Em7 D*

Bsn. 1 *Bm7 D7 Gmaj7 Am7 Bm7 Cmaj7 D Em7 D*

Cl. 1 *F#m7 C#m7 E7 Amaj7 Bm7 C#m7 D#maj7 E F#m7 E*
A#maj7 Bm7

Cl. 2 *F#m7 C#m7 E7 Amaj7 Bm7 C#m7 D#maj7 E F#m7 E*
A#maj7 Bm7

B. Cl. *F#m7 C#m7 E7 Amaj7 Bm7 C#m7 D#maj7 E F#m7 E*
A#maj7 Bm7

A. Sax. 1 *C#m7 G#m7 B7 Amaj7 Bm7 C#m7 D#maj7 E F#m7 E*
C#m7 B

Alto Sax. *C#m7 G#m7 B7 Amaj7 Bm7 C#m7 D#maj7 E F#m7 E*
C#m7 B

T. Sax. 1 *F#m7 C#m7 E7 Amaj7 Bm7 C#m7 D#maj7 E F#m7 E*
A#maj7 Bm7

Bari. Sax. *C#m7 G#m7 B7 Amaj7 Bm7 C#m7 D#maj7 E F#m7 E*
A#maj7 Bm7

Tpt. 1 *C#m7 E7* **F** *F#m7 E* **G**

Tpt. 2 *C#m7 E7* **F** *F#m7 E* **G**

Hn. 1 *Bm7 F#m7 A7 D#maj7 Em7 F#m7 G#maj7 A7(sus4) A sfz D#maj7 Em7*

Hn. 2 *Bm7 F#m7 A7 D#maj7 Em7 F#m7 G#maj7 A7(sus4) Bm7 A sfz D#maj7 Em7*

Tbn. 1 *Em7 Bm7 D7 Gmaj7 Am7 Bm7 Cmaj7 D Em7 D sfz Gmaj7 Am7*

Tbn. 2 *Em7 Bm7 D7 Gmaj7 Am7 Bm7 Cmaj7 D Em7 D sfz Gmaj7 Am7*

Euph. *Em7 Bm7 D7 Gmaj7 Am7 Bm7 Cmaj7 D Em7 D sfz Gmaj7 Am7*

Tba. *Em7 Bm7 D7 Gmaj7 Am7 Bm7 Cmaj7 D7(sus4) Em7 D sfz Gmaj7 Am7*

Pno. *Em7 Bm7 D7 Gmaj7 Am7 Bm7 Cmaj7 D7(sus4) Em7 D sfz Gmaj7 Am7*

Dr. *mf Pandeiro*

Perc. 1 *D sfz*

Xyl. *mf sfz*

Timp. *mp*

Vln. 1 *Em7 Bm7 D7 Gmaj7 Am7 Bm7 Cmaj7 D Em7 D sfz Gmaj7 Am7*

Vln. 2 *Em7 Bm7 D7 Gmaj7 Am7 Bm7 Cmaj7 D Em7 D sfz Gmaj7 Am7*

Vla. *Em7 Bm7 D7 Gmaj7 Am7 Bm7 Cmaj7 D Em7 D sfz Gmaj7 Am7*

Vc. *Em7 Bm7 D7 Gmaj7 Am7 Bm7 Cmaj7 D7(sus4) Em7 D sfz Gmaj7 Am7*

Db. *Em7 Bm7 D7 Gmaj7 Am7 Bm7 Cmaj7 D7(sus4) Em7 D sfz Gmaj7 Am7*

H

Chorus: *H*
 sa-be on-de é Lu-an-da sa-be rá lhe dar va-lor_ dar va-lor_ Va-le quan-to pe-sa pra-quem pre-za o lou-bum_bum do_tam-bor do tam-bor

Instrumentation:
 T. (Vocal Soloist)
 Picc. (Piccolo)
 Fl. 1 (Flute)
 Ob. 1 (Oboe)
 Bsn. 1 (Bassoon)
 Cl. 1 (Clarinete)
 Cl. 2 (Clarinete)
 B. Cl. (Bass Clarinet)
 A. Sax. 1 (Saxofone Alto)
 Alto Sax. (Saxofone Alto)
 T. Sax. 1 (Saxofone Tenor)
 Bari. Sax. (Saxofone Barítono)
 Tpt. 1 (Trompete 1)
 Tpt. 2 (Trompete 2)
 Hn. (Fagote)
 Hn. (Fagote)
 Tbn. 1 (Trombone 1)
 Tbn. 2 (Trombone 2)
 Euph. (Eufônio)
 Tba. (Tubá)
 Pno. (Pianoforte)
 Dr. (Bateria)
 Perc. 1 (Percussão)
 Xyl. (Xilófono)
 Timp. (Tímpano)
 Vln. 1 (Violino 1)
 Vln. 2 (Violino 2)
 Vla. (Viola)
 Vc. (Violoncelo)
 Db. (Contrabaixo)

62 **I** **J**

T. *f* Fo-go e ter - no pra a - fu-gen-tar o in - fer - no pra ou-tro lu - gar fo-go e - ter - no pra con-su-mir o in - fer - no fo-ra da - qui - La la - ia - ia - ia - ia - ia - ia - ia - ia

Picc. *f*

Fl. 1 *f*

Ob. 1 *f*

Bsn. 1 *mf*

Cl. 1 *f*

Cl. 2 *f*

B. Cl. *mf*

A. Sax. 1 *f*

Alto Sax. *f*

T. Sax. 1 *f*

Bari. Sax. *f*

Tpt. 1 *f*

Tpt. 2 *sfz*

Hn. *mf*

Hn. *mf*

Tbn. 1 *mf*

Tbn. 2 *mf*

Euph. *mf*

Tba. *mf*

Pno. *sfz*

Dr. *B. D.*

Perc. 1 *mf*

Xyl. *mf*

Timp. *A E*

Vln. 1 *sfz*

Vln. 2 *sfz*

Vla. *sfz*

Vc. *mf*

Db. *mf*

85 **L** **M** **N**

Maestoso $\text{♩} = 80$ Não Chores Mais

C G Am⁷ F C G⁷

T. *la - ia - la - ia*
No wo-man no cry No wo-man no cry

Picc. *mp* *f*

Fl. 1 *mp* *f*

Ob. 1 *mp* *f*

Bsn. 1 *sfz* *mp* *f*

Cl. 1 *mp* *f*

Cl. 2 *mp* *f*

B. Cl. *sfz* *mp* *f*

A. Sax. 1 *mf* *mf* *mp* *f*

Alto Sax. *mf* *mf* *mp* *f*

T. Sax. 1 *sfz* *mp* *f*

Bari. Sax. *sfz* *mp* *f*

L **M** **N**

Maestoso $\text{♩} = 80$ Não Chores Mais

Tpt. 1 *sfz* *mf* *f*

Tpt. 2 *sfz* *mf* *f*

Hn. *sfz* *mp* *f*

Hn. *sfz* *mp* *f*

Tbn. 1 *sfz* *mp* *f*

Tbn. 2 *sfz* *mp* *f*

Euph. *sfz* *mp* *f*

Tba. *sfz* *mp* *f*

Pno. *sfz* *mp* *f*

Dr. *sfz* *p* *mp* *Closed*

Perc. 1 *sfz* *p* *mp*

Xyl. *sfz* *mp* *f*

Timp. *sfz* *p* *mp* *f*

Vln. 1 *sfz* *mp* *f*

Vln. 2 *sfz* *mp* *f*

Vla. *sfz* *mp* *f*

Vc. *sfz* *mp* *f*

Db. *sfz* *mp* *f*

Gliss *C* *G⁷*

97 **C** **O Soli** **C** **G/B** **Am** **F** **C** **G/B** **Am** **F** **C** **G/B** **Am** **F**

T. *mf* hey hei Bem que eu me lem-bro a gen-te sen-ta -do a-li Na gra-ma do a-ter ro_sob o sol Ob - Ob-ser van - do Hi - pó-cri ta

Picc. *mf* **C** **G/B** **Am** **F** **C** **G/B** **Am** **F** **C** **G/B** **Am** **F**

Fl. 1 *mf* **C** **G/B** **Am** **F** **C** **G/B** **Am** **F** **C** **G/B** **Am** **F**

Ob. 1 *mf* **C** **G/B** **Am** **F** **C** **G/B** **Am** **F** **C** **G/B** **Am** **F**

Bsn. 1 *mf* **C** **G Am⁷ G/B G** **C** **G/B** **Am** **F** **C** **G/B** **Am** **F** **C** **G/B** **Am** **F**

Cl. 1 *mp* **D** **A/C#** **Bm** **G** **D** **A/C#** **Bm** **G** **D** **A/C#** **Bm** **G** **D** **A/C#** **Bm** **G**

Cl. 2 *mp* **D** **A/C#** **Bm** **G** **D** **A/C#** **Bm** **G** **D** **A/C#** **Bm** **G** **D** **A/C#** **Bm** **G**

B. Cl. *mp* **D** **A Bm⁷ A/C# A** **D** **A/C#** **Bm** **G** **D** **A/C#** **Bm** **G** **D** **A/C#** **Bm** **G** **D** **A/C#** **Bm** **G**

A. Sax. 1 *mf* **A** **E F#m⁷ E/G# E** **E/G#** **F#m** **D** **A** **E/G#** **F#m** **D** **A** **E/G#** **F#m** **D** **A** **E/G#** **F#m** **D**

Alto Sax. *mf* **A** **E F#m⁷ E/G# E** **E/G#** **F#m** **D** **A** **E/G#** **F#m** **D** **A** **E/G#** **F#m** **D** **A** **E/G#** **F#m** **D**

T. Sax. 1 *mf* **D** **A Bm⁷ A/C# A** **A/C#** **Bm** **G** **D** **A/C#** **Bm** **G** **D** **A/C#** **Bm** **G** **D** **A/C#** **Bm** **G**

Bari. Sax. *mf* **D** **A Bm⁷ A/C# A** **A/C#** **Bm** **G** **D** **A/C#** **Bm** **G** **D** **A/C#** **Bm** **G** **D** **A/C#** **Bm** **G**

Tpt. 1 *mp* **D** **A/C#** **Bm** **G** **D** **A/C#** **Bm** **G** **D** **A/C#** **Bm** **G** **D** **A/C#** **Bm** **G**

Tpt. 2 *mp* **D** **A/C#** **Bm** **G** **D** **A/C#** **Bm** **G** **D** **A/C#** **Bm** **G** **D** **A/C#** **Bm** **G**

Hn. *mp* **G** **D/F#** **Em** **C** **G** **D/F#** **Em** **C** **G** **D/F#** **Em** **C** **G** **D/F#** **Em** **C**

Hn. *mp* **G** **D/F#** **Em** **C** **G** **D/F#** **Em** **C** **G** **D/F#** **Em** **C** **G** **D/F#** **Em** **C**

Tbn. 1 *mp* **C** **G/B** **Am** **F** **C** **G/B** **Am** **F** **C** **G/B** **Am** **F** **C** **G/B** **Am** **F**

Tbn. 2 *mp* **C** **G/B** **Am** **F** **C** **G/B** **Am** **F** **C** **G/B** **Am** **F** **C** **G/B** **Am** **F**

Euph. *mf* **C** **G Am⁷ G/B G** **C** **G/B** **Am** **F** **C** **G/B** **Am** **F** **C** **G/B** **Am** **F** **C** **G/B** **Am** **F**

Tba. *mf* **C** **G Am⁷ G/B G** **C** **G/B** **Am** **F** **C** **G/B** **Am** **F** **C** **G/B** **Am** **F** **C** **G/B** **Am** **F**

Pno. *mf* **C** **G Am⁷ G/B G** **C** **G/B** **Am** **F** **C** **G/B** **Am** **F** **C** **G/B** **Am** **F** **C** **G/B** **Am** **F**

Dr. *mf* **Timbales** **Timbales**

Perc. 1 *mf* **C** **G/B** **Am** **F** **C** **G/B** **Am** **F** **C** **G/B** **Am** **F** **C** **G/B** **Am** **F**

Xyl. *mp* **C** **G/B** **Am** **F** **C** **G/B** **Am** **F** **C** **G/B** **Am** **F** **C** **G/B** **Am** **F**

Timp. *mp* **C** **G/B** **Am** **F** **C** **G/B** **Am** **F** **C** **G/B** **Am** **F** **C** **G/B** **Am** **F**

Vln. 1 *mp* **C** **G Am⁷ G/B G** **C** **G/B** **Am** **F** **C** **G/B** **Am** **F** **C** **G/B** **Am** **F** **C** **G/B** **Am** **F**

Vln. 2 *mp* **C** **G Am⁷ G/B G** **C** **G/B** **Am** **F** **C** **G/B** **Am** **F** **C** **G/B** **Am** **F** **C** **G/B** **Am** **F**

Vla. *mp* **C** **G Am⁷ G/B G** **C** **G/B** **Am** **F** **C** **G/B** **Am** **F** **C** **G/B** **Am** **F** **C** **G/B** **Am** **F**

Vc. *mp* **C** **G Am⁷ G/B G** **C** **G/B** **Am** **F** **C** **G/B** **Am** **F** **C** **G/B** **Am** **F** **C** **G/B** **Am** **F**

Db. *mp* **C** **G Am⁷ G/B G** **C** **G/B** **Am** **F** **C** **G/B** **Am** **F** **C** **G/B** **Am** **F** **C** **G/B** **Am** **F**

104

T. *dis - far - ca - dos an - dan - do ao re - dor* **P** *Tu - do tu - do tu - do vai dá pé* *tu - do tu - do tu - do vai dá pé* *tu - do tu - do tu - do vai dá pé*

Picc. *C* *G/B* *Am* *F* *C* *G/B* *Am* *F* *C* *G/B*

Fl. 1 *C* *G/B* *Am* *F* *C* *G/B* *Am* *F* *C* *G/B*

Ob. 1 *C* *G/B* *Am* *F* *C* *G/B* *Am* *F* *C* *G/B*

Bsn. 1 *C* *G/B* *Am* *F* *C* *G/B* *Am* *F* *C* *G/B*

Cl. 1 *D* *A/C#* *Bm* *G* *D* *A/C#* *Bm* *G* *D* *A/C#*

Cl. 2 *D* *A/C#* *Bm* *G* *D* *A/C#* *Bm* *G* *D* *A/C#*

B. Cl. *D* *A/C#* *Bm* *G* *D* *A/C#* *Bm* *G* *D* *A/C#*

A. Sax. 1 *A* *E/G#* *F#m* *D* *A* *E/G#* *F#m* *D* *A* *E/G#*

Alto Sax. *A* *E/G#* *F#m* *D* *A* *E/G#* *F#m* *D* *A* *E/G#*

T. Sax. 1 *D* *A/C#* *Bm* *G* *D* *A/C#* *Bm* *G* *D* *A/C#*

Bari. Sax. *A* *E/G#* *F#m* *D* *A* *E/G#* *F#m* *D* *A* *E/G#*

Tpt. 1 *D* *A/C#* *Bm* *G* *D* *A/C#* *Bm* *G* *D* *A/C#*

Tpt. 2 *D* *A/C#* *Bm* *G* *D* *A/C#* *Bm* *G* *D* *A/C#*

Hn. *G* *D/F#* *Em* *C* *G* *D/F#* *Em* *C* *G* *D/F#*

Hn. *G* *D/F#* *Em* *C* *G* *D/F#* *Em* *C* *G* *D/F#*

Tbn. 1 *C* *G/B* *Am* *F* *C* *G/B* *Am* *F* *C* *G/B*

Tbn. 2 *C* *G/B* *Am* *F* *C* *G/B* *Am* *F* *C* *G/B*

Euph. *C* *G/B* *Am* *F* *C* *G/B* *Am* *F* *C* *G/B*

Tba. *C* *G/B* *Am* *F* *C* *G/B* *Am* *F* *C* *G/B*

Pno. *C* *G/B* *Am* *F* *C* *G/B* *Am* *F* *C* *G/B*

Dr. *3* *3* *3* *3* *3* *3* *3* *3* *3* *3*

Perc. 1 *3* *3* *3* *3* *3* *3* *3* *3* *3* *3*

Xyl. *C* *G/B* *Am* *F* *C* *G/B* *Am* *F* *C* *G/B*

Timp. *F* *C* *F* *C*

Vln. 1 *C* *G/B* *Am* *F* *C* *G/B* *Am* *F* *C* *G/B*

Vln. 2 *C* *G/B* *Am* *F* *C* *G/B* *Am* *F* *C* *G/B*

Vla. *C* *G/B* *Am* *F* *C* *G/B* *Am* *F* *C* *G/B*

Vc. *C* *G/B* *Am* *F* *C* *G/B* *Am* *F* *C* *G/B*

Db. *C* *G/B* *Am* *F* *C* *G/B* *Am* *F* *C* *G/B*

109 Am F C G Am7 F C G7 C

T. tu-do tu-do tu-do vai dá pé No wo-man no cry No wo-man no cry hey hei

Picc. Am F C G Am7 F C G7 C

Fl. 1 Am F C G Am7 F C G7 C

Ob. 1 Am F C G Am7 F C G7 C

Bsn. 1 Am B Am7 F C G7 C G Am7 G/B G

Cl. 1 Bm G D A Bm7 G D A7 D

Cl. 2 Bm G D A Bm7 G D A7 D

B. Cl. Bm G D C# Bm7 G D A7 D A Bm7 A/C# A

A. Sax. 1 F#m D F#m7 D A E F#m7 E/G# E

Alto Sax. F#m D F#m7 D A E F#m7 E/G# E

T. Sax. 1 Bm G Bm7 G D A Bm7 A/C# A

Bari. Sax. F#m D F#m7 D A E F#m7 E/G# E

Tpt. 1 D A Bm7 G D A D

Tpt. 2 D A Bm7 G D A D

Hn. Em C G D Em7 C G D

Hn. Em C G D Em7 C G D

Tbn. 1 Am F C G Am7 F C G G/B Am7 G/B G

Tbn. 2 Am F C G Am7 F C G G/B Am7 G/B G

Euph. Am F C G Am7 F C G G/B Am7 G/B G

Tba. Am F C G/B Am F C G/B G/B Am7 G/B G

Pno. Am F C G Am7 F C G G/B Am7 G/B G

Dr. *tons*

Perc. 1 *tons*

Xyl. Am7 F *mf* 3

Timp. F C F C

Vln. 1 Am F C G V Am7 F C G7 C

Vln. 2 Am F C G V Am7 F C G7 C

Vla. Am F C G V Am7 F C G7 C G/B Am7 G/B G

Vc. Am F C G V Am7 F C G7 C G/B Am7 G/B G

Db. Am F C G/B Am F C G/B G/B Am7 G/B G

114 **R** C G Am⁷ F C G⁷ C **S** Xote **T**
 REsperando na Janela

T. No wo-man no cry No wo-man no cry

Picc. *mf* G Am⁷ F C *f* G⁷ C

Fl. 1 *f* C G Am⁷ F C *f* G⁷ C

Ob. 1 *mf* C G/B Am⁷ F C *f* G⁷ C

Bsn. 1 *mp* C G/B Am⁷ F C *f* G⁷ C

Cl. 1 *mp* D A/C# Bm⁷ G D *f* A⁷ D

Cl. 2 *mp* D A/C# Bm⁷ G D *f* A⁷ B

B. Cl. *mp* D A/C# Bm⁷ G D *f* A⁷ D

A. Sax. 1 *mp* A E/G# F#m⁷ D A *f* E⁷ F#

Alto Sax. *mp* A E/G# F#m⁷ D A *f* E⁷ A

T. Sax. 1 *mp* D A/C# Bm⁷ G D *f* A⁷ D

Bari. Sax. *mp* A E/G# F#m⁷ D A *f* E⁷ A

R D A Bm⁷ G D A⁷ D **S** Xote **T**
 REsperando na Janela

Tpt. 1 *mf* D A Bm⁷ G D *f* A⁷ B *mp*

Tpt. 2 *mf* D A Bm⁷ G D *f* A⁷ B *mp*

Hn. *mf* G D Em⁷ C G *f* D⁷ G *mp*

Hn. *mf* G D Em⁷ C G *f* D⁷ G *mp*

Tbn. 1 *mf* G D Am⁷ F C *f* G⁷ C *mp*

Tbn. 2 *mf* G D Am⁷ F C *f* G⁷ C *mp*

Euph. *mf* C G/B Am⁷ F C *f* G⁷ C *mp*

Tba. *mf* C G/B Am⁷ F C *f* G⁷ C *mp*

Pno. *mf* C G/B Am⁷ F C *f* G⁷ C *mp*

Dr. *mp* *Closed*

Perc. 1 *mp*

Xyl. *f* C G⁷ C

Timp.

Vln. 1 *mf* C G/B Am⁷ F C *f* G⁷ C

Vln. 2 *mf* G/B Am⁷ F C *f* G⁷ C

Vla. *mf* G/B Am⁷ F C *f* G⁷ C

Vc. *mf* G/B Am⁷ F C *f* G⁷ C

Db. *mf* C G/B Am⁷ F C *f* G⁷ C

Pizz Bb⁷

Triangule
Paraca
Zabumba

U

126

T.

Picc.

Fl. 1

Ob. 1

Bsn. 1

Cl. 1

Cl. 2

B. Cl.

A. Sax. 1

Alto Sax.

T. Sax. 1

Bari. Sax.

Chord symbols: Eb, Bb7, Ab, Bb7, Eb, F, C7, Bb, C7, F, G7, F, G7, C, G7, F, G7, C, C7, Bb, C7, F, G7, F, G7, C, G7, F, G7, C.

U

Tpt. 1

Tpt. 2

Hn.

Hn.

Tbn. 1

Tbn. 2

Euph.

Tba.

Pno.

Dr.

Perc. 1

Xyl.

Timp.

Vln. 1

Vln. 2

Vla.

Vc.

Db.

Chord symbols: Eb, Bb7, Eb, Bb7, Eb, Bb7, Eb, Bb7, Eb.

136

V

T. *Soli*
mf Ain-da me lem-bro do seu ca-mi-nhar... seu-jei-to de o-lhar... eu me lem-bro bem... fi-quei que - ren-do sen-tir o seu chei - ro - da-que-le-jei-

Picc. B \flat A \flat B \flat 7 E \flat

Fl. 1 B \flat A \flat B \flat 7 E \flat

Ob. 1 B \flat A \flat B \flat 7 E \flat

Bsn. 1 B \flat 7 E \flat

Cl. 1 C B \flat C7 F F C7 F C7

Cl. 2 C B \flat C7 F F *mp* C7 F C7

B. Cl. C7 F C7 F C7 F C7

A. Sax. 1 G F G7 C *Cordas* G7 C G7

Alto Sax. G F G7 C *Cordas* G7 C G7

T. Sax. 1 C B \flat C7 F *Cordas* C7 F C7

Bari. Sax. G F G7 C *Cordas* G7 C G7

V

Tpt. 1 *Soli*
mf F C7 F C7

Tpt. 2 *Soli*
mf B \flat F7 B \flat F7

Hn. B \flat F7 B \flat F7

Hn. B \flat F7 B \flat F7

Tbn. 1 E \flat B \flat 7 E \flat B \flat 7

Tbn. 2 E \flat B \flat 7 E \flat B \flat 7

Euph. E \flat B \flat 7 E \flat B \flat 7

Tba. B \flat 7 E \flat B \flat 7 E \flat B \flat 7

Pno. B \flat 7 E \flat B \flat 7 E \flat B \flat 7

Dr. *+*

Perc. 1 *+*

Xyl.

Timp.

Vln. 1 *V* B \flat A \flat B \flat 7 E \flat B \flat 7 E \flat B \flat 7 E \flat B \flat 7

Vln. 2 *V* B \flat A \flat B \flat 7 E \flat B \flat 7 E \flat B \flat 7 E \flat B \flat 7

Vla. *V* B \flat A \flat B \flat 7 E \flat B \flat 7 E \flat B \flat 7 E \flat B \flat 7

Vc. B \flat 7 E \flat B \flat 7 E \flat B \flat 7 E \flat B \flat 7 E \flat B \flat 7

Db. B \flat 7 E \flat B \flat 7 E \flat B \flat 7 E \flat B \flat 7 E \flat B \flat 7

146 **W**

T. *Soli*
to-que-la tem o tem-po to-do eu fi co feito ton - to sem-pre pro-cu ran - do mais e - la não vem E es-se a- per-ono fun-do do pei - to des-ses que o su jei - to não po-de a-guen tar...

Picc. *Soli*
mf

Fl. 1 *Soli*
mf

Ob. 1 *Soli*
mf

Bsn. 1 *Soli*
mf

Cl. 1 *Soli*
mf

Cl. 2 *Soli*
mf

B. Cl. *Soli*
mf

A. Sax. 1 *Soli*
mf

Alto Sax. *Soli*
mf

T. Sax. 1 *Soli*
mf

Bari. Sax. *Soli*
mf

W

Tpt. 1

Tpt. 2

Hn. *Soli*
mf

Hn. *Soli*
mf

Tbn. 1 *Soli*
mf

Tbn. 2 *Soli*
mf

Euph. *Soli*
mf

Tba. *Soli*
mf

Pno.

Dr.

Perc. 1

Xyl.

Timp.

Vln. 1 *Soli*
mf

Vln. 2 *Soli*
mf

Vla. *Soli*
mf

Vc. *Soli*
mf

Db. *Soli*
mf

164

T. *ta me es-pe-ran-do na ja - ne da ai... não seise vou me se - gu-rar Por is-so eu vou na ca sa de - la ai... fa-lar do meu a-mor pra e - la vai... ta me es-pe-ran-do na ja*

Picc. *C⁷ Fm⁷ Bb⁷ Eb⁷ C⁷ Fm⁷ Bb⁷ Gm C⁷*

Fl. 1 *C⁷ Fm⁷ Bb⁷ Eb⁷ C⁷ Fm⁷ Bb⁷ Gm C⁷*

Ob. 1 *C⁷ Fm⁷ Bb⁷ Eb⁷ C⁷ Fm⁷ Bb⁷ Gm C⁷*

Bsn. 1 *C⁷ Fm⁷ Bb⁷ Eb⁷ C⁷ Fm⁷ Bb⁷ Gm C⁷*

Cl. 1 *D⁷ Gm⁷ C⁷ F⁷ D⁷ Gm⁷ C⁷ Am D⁷*

Cl. 2 *D⁷ Gm⁷ C⁷ F⁷ D⁷ Gm⁷ C⁷ Am D⁷*

B. Cl. *D⁷ Gm⁷ C⁷ F⁷ D⁷ Gm⁷ C⁷ Am D⁷*

A. Sax. 1 *A⁷ Dm⁷ G⁷ C⁷ A⁷ Dm⁷ G⁷ Em A⁷*

Alto Sax. *A⁷ Dm⁷ G⁷ C⁷ A⁷ Dm⁷ G⁷ Em A⁷*

T. Sax. 1 *D⁷ Gm⁷ C⁷ F⁷ D⁷ Gm⁷ C⁷ Am D⁷*

Bari. Sax. *A⁷ Dm⁷ G⁷ C⁷ A⁷ Dm⁷ G⁷ Em A⁷*

Tpt. 1 *D⁷ Gm⁷ C⁷ F⁷ D⁷ Gm⁷ C⁷ Am D⁷*

Tpt. 2 *D⁷ Gm⁷ C⁷ F⁷ D⁷ Gm⁷ C⁷ Am D⁷*

Hn. *G⁷ Cm⁷ F⁷ Bb⁷ G⁷ Cm⁷ F⁷ Dm G⁷*

Hn. *G⁷ Cm⁷ F⁷ Bb⁷ G⁷ Cm⁷ F⁷ Dm G⁷*

Tbn. 1 *C⁷ Fm⁷ Bb⁷ Eb⁷ C⁷ Fm⁷ Bb⁷ Gm C⁷*

Tbn. 2 *C⁷ Fm⁷ Bb⁷ Eb⁷ C⁷ Fm⁷ Bb⁷ Gm C⁷*

Euph. *C⁷ Fm⁷ Bb⁷ Eb⁷ C⁷ Fm⁷ Bb⁷ Gm C⁷*

Tba. *C⁷ Fm⁷ Bb⁷ Eb⁷ C⁷ Fm⁷ Bb⁷ Gm C⁷*

Pno. *C⁷ Fm⁷ Bb⁷ Eb⁷ C⁷ Fm⁷ Bb⁷ Gm C⁷*

Dr. *C⁷ Fm⁷ Bb⁷ Eb⁷ C⁷ Fm⁷ Bb⁷ Gm C⁷*

Perc. 1 *C⁷ Fm⁷ Bb⁷ Eb⁷ C⁷ Fm⁷ Bb⁷ Gm C⁷*

Xyl. *C⁷ Fm⁷ Bb⁷ Eb⁷ C⁷ Fm⁷ Bb⁷ Gm C⁷*

Timp. *C*

Vln. 1 *C⁷ Fm⁷ Bb⁷ Eb⁷ C⁷ Fm⁷ Bb⁷ Gm C⁷*

Vln. 2 *C⁷ Fm⁷ Bb⁷ Eb⁷ C⁷ Fm⁷ Bb⁷ Gm C⁷*

Vla. *C⁷ Fm⁷ Bb⁷ Eb⁷ C⁷ Fm⁷ Bb⁷ Gm C⁷*

Vc. *C⁷ Fm⁷ Bb⁷ Eb⁷ C⁷ Fm⁷ Bb⁷ Gm C⁷*

Db. *C⁷ Fm⁷ Bb⁷ Eb⁷ C⁷ Fm⁷ Bb⁷ Gm C⁷*

mf

173 Fm⁷ B⁷ Eb⁷ **Y** *Note Moderato* ♩ = 98 **Z** *Cantar e bater palmas com percussão* B⁷

Andar com Fé

T. *ne-ã ai ai... não sei se vou me se-gu-rar* *mf* *An-dar com Fé eu vou... que a Fé não cos-tu-ma fa-ia*

Picc. *mf* *An-dar com Fé eu vou... que a Fé não cos-tu-ma fa-ia*

Fl. 1 *mf* *An-dar com Fé eu vou... que a Fé não cos-tu-ma fa-ia*

Ob. 1 *mf* *An-dar com Fé eu vou... que a Fé não cos-tu-ma fa-ia*

Bsn. 1 *mf* *An-dar com Fé eu vou... que a Fé não cos-tu-ma fa-ia*

Cl. 1 *Gm⁷ C⁷ F⁷ C⁷ F* *mf* *An-dar com Fé eu vou... que a Fé não cos-tu-ma fa-ia*

Cl. 2 *Gm⁷ C⁷ F⁷ C⁷ F* *mf* *An-dar com Fé eu vou... que a Fé não cos-tu-ma fa-ia*

B. Cl. *Gm⁷ C⁷ F⁷ C⁷ F* *mf* *An-dar com Fé eu vou... que a Fé não cos-tu-ma fa-ia*

A. Sax. 1 *Dm⁷ G⁷ C⁷ G⁷ C* *mf* *An-dar com Fé eu vou... que a Fé não cos-tu-ma fa-ia*

Alto Sax. *Dm⁷ G⁷ C⁷ G⁷ C* *mf* *An-dar com Fé eu vou... que a Fé não cos-tu-ma fa-ia*

T. Sax. 1 *Gm⁷ C⁷ F⁷ F* *mf* *An-dar com Fé eu vou... que a Fé não cos-tu-ma fa-ia*

Bari. Sax. *Dm⁷ G⁷ C⁷ G⁷ C* *mf* *An-dar com Fé eu vou... que a Fé não cos-tu-ma fa-ia*

Tpt. 1 *Gm⁷ C⁷ F⁷* **Y** *Note Moderato* ♩ = 98 **Z** *Palmas*

Tpt. 2 *Gm⁷ C⁷ F⁷* *Sola dos pés*

Hn. *Cm⁷ F⁷ B⁷* *Palmas*

Hn. *Cm⁷ F⁷ B⁷* *Palmas*

Tbn. 1 *Fm⁷ B⁷ Eb⁷* *Palmas*

Tbn. 2 *Fm⁷ B⁷ Eb⁷* *Palmas*

Euph. *Fm⁷ B⁷ Eb⁷* *Palmas*

Tba. *Fm⁷ B⁷ Eb⁷ B⁷ Eb* *Palmas*

Pno. *Fm⁷ B⁷ Eb⁷ C⁷* *mf* *An-dar com Fé eu vou... que a Fé não cos-tu-ma fa-ia*

Dr. *Palmas*

Perc. 1 *Sola dos pés* *Shaker*

Xyl. *Sola dos pés* *Cowbell*

Timp. *Sola dos pés* *Zabumba*

Vln. 1 *Fm⁷ B⁷ Eb⁷ B⁷ Eb* *mf* *An-dar com Fé eu vou... que a Fé não cos-tu-ma fa-ia*

Vln. 2 *Fm⁷ B⁷ Eb⁷ B⁷ Eb* *mf* *An-dar com Fé eu vou... que a Fé não cos-tu-ma fa-ia*

Vla. *Fm⁷ B⁷ Eb⁷ B⁷ Eb* *mf* *An-dar com Fé eu vou... que a Fé não cos-tu-ma fa-ia*

Vc. *Fm⁷ B⁷ Eb⁷ B⁷ Eb* *Pizz.* *mf* *An-dar com Fé eu vou... que a Fé não cos-tu-ma fa-ia*

Db. *Fm⁷ B⁷ Eb⁷ B⁷ Eb* *mf* *An-dar com Fé eu vou... que a Fé não cos-tu-ma fa-ia*

BB

CC

195

T. tu-ma fa-ia Que a fé tá na mul lher... que a fé tá na co-bra Co ral_ ó - ó - num pe da - ço de pão. *mf* tá na ma ré Na Lá - mi-na

Picc. tu-ma fa-ia *Play* *mf*

Fl. 1 tu-ma fa-ia *Play*

Ob. 1 tu-ma fa-ia *Play*

Bsn. 1 tu-ma fa-ia *Play*

Cl. 1 tu-ma fa-ia *Play* *mp*

Cl. 2 tu-ma fa-ia *Play* *mp*

B. Cl. tu-ma fa-ia *Play* *mp*

A. Sax. 1 tu-ma fa-ia *Play* *mf*

Alto Sax. tu-ma fa-ia *Play* *mf*

T. Sax. 1 tu-ma fa-ia *Play* *mf*

Bari. Sax. tu-ma fa-ia *Play* *mf*

Tpt. 1 tu-ma fa-ia *Play* *mp* **BB**

Tpt. 2 tu-ma fa-ia *Play* *mp*

Hn. tu-ma fa-ia *Play* *mp*

Hn. tu-ma fa-ia *Play* *mp*

Tbn. 1 tu-ma fa-ia *Play* *mp*

Tbn. 2 tu-ma fa-ia *Play* *mp*

Euph. tu-ma fa-ia *Play* *mp*

Tba. tu-ma fa-ia *Play* *mp* **CC**

Pno. *mf*

Dr. *mf*

Perc. 1 *mf*

Xyl. *mf*

Timp. *mf*

Vln. 1 *mf*

Vln. 2 *mf*

Vla. *mf*

Vc. *mf*

Db. *mf*

EE

Score for Tuba (Tuba) and other instruments, including Piccolo, Flute 1, Oboe 1, Bassoon 1, Clarinet 1, Clarinet 2, Bass Clarinet, Alto Saxophone 1, Tenor Saxophone 1, Baritone Saxophone, Trumpet 1, Trumpet 2, Horn 1, Horn 2, Trombone 1, Trombone 2, Euphonium, Tuba, Piano, Drums, Percussion 1, Xylophone, and Timpani.

Key signature: E-flat major (three flats). Time signature: 4/4.

Tempo: *Allegro* (implied by the 'Play' marking).

Dynamic markings: *f* (forte), *mf* (mezzo-forte), *pp* (pianissimo).

Performance instructions: *Play*, *arco*, *Gliss*, *Block*, *Timpani*.

Chord progressions and voicings are indicated throughout the score, such as E major (add9), Bb/C, F/G, and Ab/Bb.

233 **FF**

T. *An-dar com fé eu vou*

Picc. *E♭maj7(add9)*

Fl. 1 *E♭maj7(add9)*

Ob. 1 *E♭maj7(add9)*

Bsn. 1 *E♭maj7(add9)*

Cl. 1 *Fmaj7(add9) B♭/C Fmaj7(add9) B♭/C B♭/C F♯*

Cl. 2 *Fmaj7(add9) B♭/C Fmaj7(add9) B♭/C B♭/C F♯*

B. Cl. *Fmaj7(add9) B♭/C Fmaj7(add9) B♭/C B♭/C F♯*

A. Sax. 1 *Cmaj7(add9) F/G Cmaj7(add9) F/G C♯*

Alto Sax. *f Cmaj7(add9) F/G Cmaj7(add9) F/G C♯*

T. Sax. 1 *f Fmaj7(add9) B♭/C Fmaj7(add9) B♭/C F♯*

Bari. Sax. *f Cmaj7(add9) F/G Cmaj7(add9) F/G C♯*

Tpt. 1 *f Fmaj7(add9) B♭/C Fmaj7(add9) B♭/C F♯*

Tpt. 2 *f B♭maj7(add9) E♭/F B♭maj7(add9) E♭/F B♭♯*

Hn. *B♭maj7(add9) E♭/F B♭maj7(add9) E♭/F B♭♯*

Hn. *B♭maj7(add9) E♭/F B♭maj7(add9) E♭/F B♭♯*

Tbn. 1 *f E♭maj7(add9) A♭/B♭ E♭maj7(add9) A♭/B♭ E♭♯*

Tbn. 2 *f E♭maj7(add9) A♭/B♭ E♭maj7(add9) A♭/B♭ E♭♯*

Euph. *E♭maj7(add9) A♭/B♭ E♭maj7(add9) A♭/B♭ E♭♯*

Tba. *E♭maj7(add9) A♭/B♭ E♭maj7(add9) A♭/B♭ E♭♯*

Pno. *E♭maj7(add9) A♭/B♭ E♭maj7(add9) A♭/B♭ E♭♯*

Dr. *Fill*

Perc. 1 *Fill*

Xyl. *f E♭maj7(add9) Xyl E♭♯*

Timp. *E♭ B♭ E♭*

Vln. 1 *f E♭maj7(add9) A♭/B♭ E♭maj7(add9) A♭/B♭ A♭/B♭ E♭♯*

Vln. 2 *f E♭maj7(add9) A♭/B♭ E♭maj7(add9) A♭/B♭ A♭/B♭ E♭♯*

Vla. *f E♭maj7(add9) A♭/B♭ E♭maj7(add9) A♭/B♭ A♭/B♭ E♭♯*

Vc. *f E♭maj7(add9) A♭/B♭ E♭maj7(add9) A♭/B♭ A♭/B♭ E♭♯*

Db. *f E♭maj7(add9) A♭/B♭ E♭maj7(add9) A♭/B♭ A♭/B♭ E♭♯*

Tenor

Gilberto Gil

*Sítio do Pica-pau Amarelo, Palco, Não Chores Mais,
Esperando na Janela, Andar com Fé.*

Gilberto Gil

Arr: Edivaldo de Paula

Moderato ♩ = 100

Sítio do Pica-pau Amarelo

A **B** **E**
 4 4 G E7
 Mar-me-la-da de ba-na-na ba-na-na-da de goi-a - ba

11 A7 A7(sus4)/B D/C G/B Bb° 3
 Goi - a - ba - da de mar-me - lo Si - tio do Pi - ca-Pau a - ma-re-

14 D/A Am7 D7 G G#° 3 D/A Gm6/Bb
 - lo Si - tio do Pi - ca-Pau a ma-re - lo

18 **C** **D** **E** *Palco* Gmaj7 Am7
 4 11 2/4
 Su-bo nes - te pal - co mi-nha

35 Bm7 Cmaj7 D7(sus4) Em7 Bm7 D7
 al-ma chei-ra tal - co co-mo bum-bum de bê - bê de Bê - bê

41 **F** Gmaj7 Am7 Bm7 Cmaj7 D Em7 D
 Mi-nha au - ra cla - ra só quem é cla-ri - vi-den - te po-de ver po - de ver

48 **G** Gmaj7 Am7 Bm7 Cmaj7 D7(sus4) Em7
 Tra-go a mi-nha ban - da só quem sa-be on-de é Lu-an - da sa be - rá lhe dar va-lor

54 Bm7 D7 **H** Gmaj7 Am7 Bm7 Cmaj7 D7
 dar va-lor Va-le quan-to pe - sa pra quem pre - za o lou-co bum-bum do tam - bor

61 Em7 D **I** Em7 Bm7 Am7
 do tam - bor Fo-go e - ter - no pra a - fu - gen - tar o in - fer - no pra

66 D7(sus4) Em7 Bm7 Cmaj7 D7(sus4) D°
 ou-tro lu - gar fo-go e - ter - no pra con-su-mir o in - fer - no fo-ra da - qui

V.S.

Tenor

71 **J** Em⁷ Bm⁷ Cmaj⁷ D⁷(sus⁴) D[♯]° Em⁷ Bm⁷

f La la - ia___ La - ia___ la - ia___ la - ia___ la - ia Fo-ra da- qui___ La la - ia la - ia___ la - ia___

77 E⁶/F[♯] G⁹/A Am/D D⁷(sus⁴) **K** Em⁷ Bm⁷ Cmaj⁷

___ la - ia___ la - ia fo-ra da-qui *f* La la - ia___ La - ia___ la - ia___ la - ia___ la - ia

82 D⁷(sus⁴) D[♯]° Em⁷ Bm⁷ E⁶/F[♯] G⁹/A Am/D

Fo-ra da- qui___ La la - ia___ la - ia___ la - ia___ la - ia___ la - ia___

Maestoso ♩ = 80 *Não Chores Mais*

86 **L** D⁷ **M** **N** C G Am⁷ F C G⁷

mf No wo-man no cry No wo-man no cry

97 C **O** C *Soli* G/B Am F

___ hey hei *mf* Bem que eu me lem-bro a gen-te sen-ta - do a-lí___

100 C G/B Am F C G/B

Na gra-ma do a-ter - ro___ sob o sol Ob - Ob - ser van - do Hi

103 Am F C G/B Am F

pó - cri - ta___ dis - far - ça - dos an - dan - do ao re - dor___

106 **P** C G/B Am F C G/B

Tu-do tu-do tu-do vai dá pé tu-do tu-do tu-do vai dá pé___ tu-do tu-do tu-do vai dá pé

109 Am F **Q** C G Am⁷ F C G⁷

tu-do tu-do tu-do vai dá pé No wo-man no cry No wo-man no cry

113 C **R** C G Am⁷ F C G⁷ C

___ hey hei No wo-man no cry No wo-man no cry

117 **S** Xote ~~U~~ Esperando na Janela **T** **U**

8 8 6

139 **V** Eb *Soli* Bb7

mf Ain-da me lem-bro do seu ca-mi nhar__ seu jei-to de o lhar__ eu me lem-bro bem

143 Eb Bb7

fi-quei que - ren-do sen-tir o seu chei - ro da - que-le jei - to__ que e - la tem

147 **W** *Soli* Bb7

o tem-po to-do eu fi-co fei-to ton - to sem-pre pro-cu ran - do mais e - la não vem

151 Eb Bb7

E es-se a-per to no fun-do do pei - to des-ses que o su-jei - to não po-de a-guen tar__

155 Eb Bb7 Fm7 Bb7 Eb(sus4)

____ e ess-se a-per-to au-men-ta o meu de se - jo eu não ve-jo a ho-ra de po-der lhe fa - lar

160 Eb **X** Fm7 Bb7 Gm

Por is-so eu vou na ca-sa de-la ai__ fa-lar do meu a-mor pra e - la vai__

164 C7 Fm7 Bb7 Eb7 C7

ta me es-pe-ran-do na ja - ne - la ai ai__ não sei se vou me se - gu-rar Por is-so eu vou na ca-sa

169 Fm7 Bb7 Gm C7

de-la ai__ fa-lar do meu a-mor pra e - la vai__ ta me es-pe-ran-do na ja -

173 Fm7 Bb7 Eb7

ne - la ai ai__ não sei se vou me se - gu - rar

177 **Y** Xote Moderate $\text{♩} = 98$ *Andar com Fé* **4**

181 **Z** ^{E_b} *Cantar e bater palmas com percussão* ^{B_b7} ^{E_b}
 An-dar com Fé eu vou que a Fé não cos - tu - ma fa - ia An-dar com Fé eu vou
mf

186 ^{B_b7} ^{E_b} **AA** *Cantar e bater palmas com percussão*
 que a Fé não cos - tu - ma fa - ia An-dar com Fé eu vou que a Fé não cos
mf

191 ^{B_b7} ^{E_b} ^{B_b7}
 tu - ma fa - ia An-dar com Fé eu vou que a Fé não cos - tu - ma fa - ia

197 **BB** ^{E_b9(add13)} ^{B_b9(sus4)} ^{B_b7(add9)/C_m7} ^{F_m7} ^{B_b7} ^{A_b9/B_b}
 Que a fé tá na mul her que a fé tá na co - bra Co ral ô - ô num pe da - ço de pão A
mf

205 **CC** ^{E_b9(add13)} ^{B_b9(sus4)} ^{B_b7(add9)/C_m7} ^{F_m7} ^{B_b7} ^{A_b9/B_b}
 fé tá na ma ré Na Lâ - mi - na de um pu nhal ô ô Na luz na es - cu - ri - dão
mf

213 ^{E_b} **DD** ^{B_b7} ^{E_b} *Cantar e bater palmas com percussão*
 An-dar com Fé eu vou que a Fé não cos - tu - ma fa - ia An-dar com Fé eu vou
mf

218 ^{B_b7} ^{E_b}
 que a Fé não cos - tu - ma fa - ia An-dar com Fé eu vou que a Fé não cos
mf

223 ^{B_b7} ^{E_b} ^{B_b7}
 tu - ma fa - ia An-dar com Fé eu vou que a Fé não cos - tu - ma fa - ia

229 **EE** **FF** 8 7 2
 An-dar com fé eu vou

Gilberto Gil

Piccolo Flute 2

Sítio do Pica-pau Amarelo, Palco, Não Chores Mais,
Esperando na Janela, Andar com Fé.

Arr: Edivaldo de Paula

Moderato ♩ = 100

Sítio do Pica-pau Amarelo

Piccolo Flute 2

2

54 Bm7 D7 H Gmaj7 Am7 Bm7 Cmaj7

60 D7 Em7 D I Em7 Bm7 Am7 D7(sus4) Em7 Bm7 Cmaj7 D7(sus4) D°

f

71 J Em7 Bm7 Cmaj7 D7(sus4) D#° Em7 Bm7 E6/F# G9/A Am/D

78 D7(sus4) K Em7 Bm7 Cmaj7 D7(sus4) D#° Em7 Bm7

85 E6/F# G9/A Am/D L D7 Maestoso ♩=80 M C Não Chores Mais G/B Am7 F

mp f

92 C G7 C N C 3

98 C Soli G/B Am F C G/B Am F O

mf mp

102 C G/B Am F C G/B Am F P

p f

106 P C G/B Am F C G/B Am F

mf f

110 Q G Am7 F C G7 C

114 R G Am7 F C G7 C

mf f

117 **S** Xote *Esperando na janela* **T** 8 7 Eb

133 **U** Bb7 Ab Bb7 Eb Bb Ab Bb7

139 **V** Eb 7 **W** *Soli* Bb7

> *mf*

151 Eb Bb7

155 Eb Bb7 Fm7 Bb7 E|Eb(sus4) Eb

161 **X** Fm7 Bb7 Gm C7 Fm7 Bb7 Eb7 C7

mf

169 Fm7 Bb7 Gm C7 Fm7 Bb7 Eb7 Bb7 Eb

mf

Xote Moderate $\text{♩} = 98$

177 **Y** *Andar com Fé* **Z** Eb *Cantar e bater palmas com percussão* Bb7

4

An-*dar* com Fé eu vou___ que a Fé não cos - tu - ma fa - ia

mf

184

Piccolo Flute 2

4

185 E_b Bb^7

 An-dar com Fé eu vou__ que a Fé não cos - tu-ma fa - ia

AA 189 E_b Bb^7
Cantar e bater palmas com percussão

 An-dar com Fé eu vou__ que a Fé não cos - tu-ma fa - ia
mf

193 E_b Bb^7 *Play*

 An-dar com Fé eu vou__ que a Fé não cos - tu-ma fa - ia

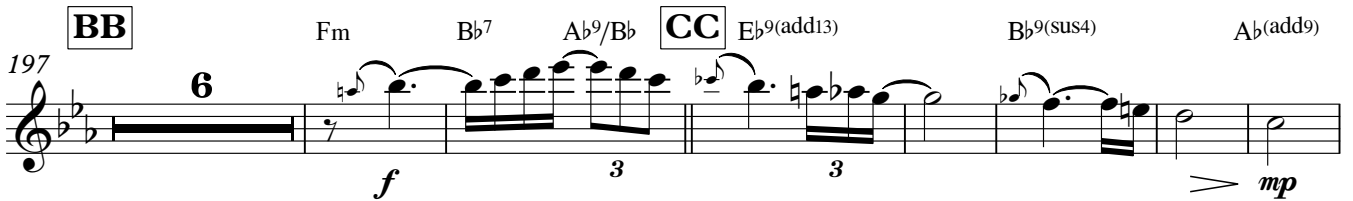
BB 197 Fm Bb^7 Ab^9/Bb **CC** $E_b^9(add13)$ $Bb^9(sus4)$ $Ab(add9)$

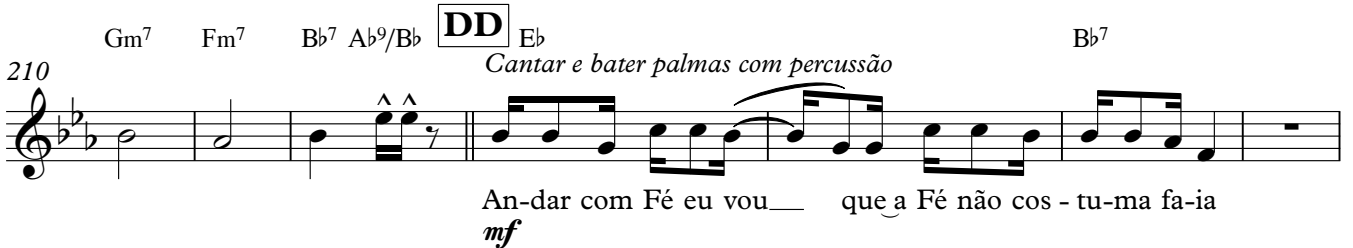
f 3 3 *mp*

210 Gm^7 Fm^7 Bb^7 Ab^9/Bb **DD** E_b Bb^7
Cantar e bater palmas com percussão

 An-dar com Fé eu vou__ que a Fé não cos - tu-ma fa-ia
mf

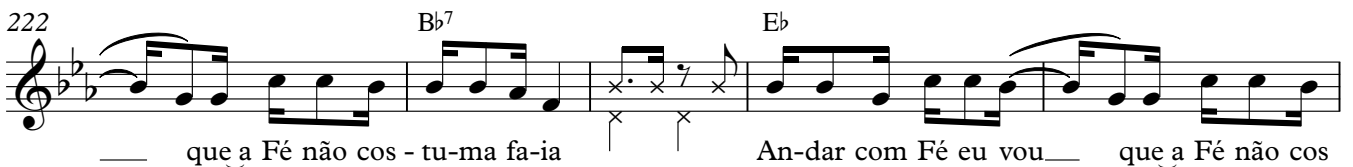
217 E_b Bb^7 E_b

 An-dar com Fé eu vou__ que a Fé não cos - tu-ma fa-ia An-dar com Fé eu vou
mf

222 Bb^7 E_b

 __ que a Fé não cos - tu-ma fa-ia An-dar com Fé eu vou__ que a Fé não cos

EE 227 Bb^7 *Play* $E_b^{maj7}(add9)$ 5 $E_b^{maj7}(add9)$

 tu-ma fa-ia *f*

237 **FF** $E_b^{maj7}(add9)$ E_b^6 $E_b^{maj7}(add9)$

f

Gilberto Gil

Flute 1

Sítio do Pica-pau Amarelo, Palco, Não Chores Mais,
Esperando na Janela, Andar com Fé.

Moderato ♩ = 100

Sítio do Pica-pau Amarelo

Arr: Edivaldo de Paula

Solo

Solo

A

8

G E⁷ A⁷ A⁷(sus4) A⁷ D^b/B D/C

13

G/B B^b° D/A Am⁷ D⁷ G G[°] D/A Gm⁶/B^b Bm⁷ D/C

C

18

Soli

21

D Gmaj⁷ F/G Cmaj⁷(add9) Bm⁷ Am⁷ D

Palco

29

E^bmaj⁷/F Em⁷(b5)/F **E** Gmaj⁷ Bm⁷ D⁷

41

F Gmaj⁷ Am⁷ Bm⁷ Cmaj⁷ D Em⁷ D

48

G

6

Flute 1

54 Bm7 D7 **H** Gmaj7 Am7 Bm7 Cmaj7

60 *mf* D7 Em7 D Em7 Bm7 Am7 D7(sus4) Em7 Bm7 Cmaj7 D7(sus4) D°

71 **J** Em7 Bm7 Cmaj7 D7(sus4) D#° Em7 Bm7 Cmaj7

78 D7(sus4) D#° **K** Em7 Bm7 Cmaj7 D7(sus4) D#° Em7 Bm7

85 Cmaj7 D7 **L** *Maestoso* ♩=80 **M** C G/B Am7 F *Não Chores Mais*

92 C G7 C **N** 3 C

O 98 *Soli* C G/B Am F C G/B Am F *mf* 3 3 *mp*

102 C G/B Am F C G/B Am F *p* *f*

106 **P** C G/B Am F C G/B Am F *mf* *f*

110 **Q** C G Am7 F C G7 C *f*

114 **R** C G Am7 F C G7 C *f*

117 **S** Xote **Esperando na Janela** **T** 8 7 Eb *f*

133 Bb7 **U** Ab Bb7 Eb Bb Ab Bb7

139 **V** Eb 7 **W** *Soli* Bb7 *mf*

151 Eb Bb7

155 Eb Bb7 Fm7 Bb7 Eb(sus4) Eb

161 **X** Fm7 Bb7 Gm C7 Fm7 Bb7 Eb7 C7 *mf*

169 Fm7 Bb7 Gm C7 Fm7 Bb7 Eb7 Bb7 Eb *mf*

Xote Moderate ♩ = 98

Andar com Fé

177 **Y** 4 **Z** Eb Bb7 *Cantar e bater palmas com percussão*
mf An-
 dar com Fé eu vou que a Fé não cos - tu - ma fa - ia

184

185 Eb Bb7

An-dar com Fé eu vou__ que a Fé não cos - tu-ma fa - ia

AA 189 Eb Bb7

Cantar e bater palmas com percussão

An-dar com Fé eu vou__ que a Fé não cos - tu-ma fa - ia

mf

193 Eb Bb7 Play

An-dar com Fé eu vou__ que a Fé não cos - tu-ma fa - ia

BB **CC**

197 Fm Bb7 Ab9/Bb Eb9(add13) Bb9(sus4) Ab(add9)

6 *f* *3* *3* *div* *mp*

DD

210 Gm7 Fm7 Bb7 Ab9/Bb Eb Bb7

Cantar e bater palmas com percussão

An-dar com Fé eu vou__ que a Fé não cos - tu-ma fa-ia

mf

217 Eb Bb7 Eb

An-dar com Fé eu vou__ que a Fé não cos - tu-ma fa-ia

An-dar com Fé eu vou *mf*

222 Bb7 Eb

__ que a Fé não cos - tu-ma fa-ia

An-dar com Fé eu vou__ que a Fé não cos

EE

227 Bb7 Ebmaj7(add9) Ebmaj7(add9)

tu-ma fa-ia *f* **5**

237 Ebmaj7(add9) Eb6 Ebmaj7(add9)

FF *f*

Gilberto Gil

Oboe

Gilberto Gil

Sítio do Pica-pau Amarelo, Palco, Não Chores Mais,

Esperando na Janela, Andar com Fé.

Arr: Edivaldo de Paula

Moderato ♩ = 100

Sítio do Pica-pau Amarelo

Copyright © Corporação Musical Municipal de Jales (1954)

OSJAL-(Orquestra Sinfônica de Jales-SP), Rua Mississippi, 15, Jardim Estados Unidos

CEP15700-024 - Edivaldo de Paula -OMB 47.345. CRSP

Oboe

52 Em⁷ Bm⁷ D⁷ **H** Gmaj⁷ Am⁷ Bm⁷

mp *mf*

59 Cmaj⁷ D⁷ Em⁷ D **I** Am⁷ D⁷(sus4)

f

69 Cmaj⁷ D⁷(sus4) D^o **J** Em⁷ Bm⁷ Cmaj⁷ D⁷(sus4) D^o Em⁷

76 Bm⁷ E⁶/F# G⁹/A Am/D D⁷(sus4) **K** Em⁷ Bm⁷ Cmaj⁷

82 D⁷(sus4) D^o Em⁷ Bm⁷ E⁶/F# G⁹/A Am/D

86 **L** D⁷ **Maestoso** ♩=80 **M** Não Chores Mais C

2 **3**

94 **N** C **O** C *Soli* G/B Am F

mf

100 C G/B Am F **3** F

p *f*

106 **P** C G/B Am F

f *mf* *f*

110 **Q** C G Am⁷ F C G⁷ C

114 **R** C G Am⁷ F C G⁷ C

mf *f*

117 **S** Xote *Esperando na Janela* **T** 8 7 Eb

133 **U** Bb7 Ab Bb7 Eb Bb Ab Bb7

139 **V** Eb 7 **W** Bb7 *Soli* mf

151 Eb Bb7 Eb

156 Bb7 Fm7 Bb7 Eb Eb(sus4) Eb

161 **X** Fm7 Bb7 Gm C7 Fm7 Bb7 Eb7 C7 mf

169 Fm7 Bb7 Gm C7 Fm7 Bb7 Eb7 Bb7 Eb mf

Xote Moderate ♩ = 98

177 **Y** *Andar com Fé* 4 **Z** Eb *Cantar e bater palmas com percussão* Bb7

An-dar com Fé eu vou... que a Fé não cos - tu - ma fa - ia

mf

184

185 Eb Bb7

An-dar com Fé eu vou que a Fé não cos - tu-ma fa - ia

AA

189 Eb Bb7

Cantar e bater palmas com percussão

An-dar com Fé eu vou que a Fé não cos - tu-ma fa - ia

mf

193 Eb Bb7 Play

An-dar com Fé eu vou que a Fé não cos - tu-ma fa - ia

197 **BB** Fm Bb7 Ab9/Bb **CC** Eb9(add13) Bb9(sus4) Ab(add9) Gm7

6 3

f *mp*

An-dar com Fé eu vou que a Fé não cos - tu-ma fa - ia

DD

211 Fm7 Bb7 Ab9/Bb Eb *Cantar e bater palmas com percussão* Bb7

An-dar com Fé eu vou que a Fé não cos - tu-ma fa - ia

mf

217 Eb Bb7 Eb

An-dar com Fé eu vou que a Fé não cos - tu-ma fa - ia

An-dar com Fé eu vou
mf

222 Bb7 Eb

que a Fé não cos - tu-ma fa - ia An-dar com Fé eu vou que a Fé não cos

227 Bb7 **EE** Ebmaj7(add9) Play 5 Ebmaj7(add9)

tu-ma fa - ia

237 **FF** Ebmaj7(add9)

tu-ma fa - ia

242 Eb6 Ebmaj7(add9)

tu-ma fa - ia

f

Gilberto Gil

Sítio do Pica-pau Amarelo, Palco, Não Chores Mais,
Esperando na Janela, Andar com Fé.

Arr: Edivaldo de Paula

Moderato $\text{♩} = 100$

Sítio do Pica-pau Amarelo

4 **A** C Bm Am Bm C Bm Am D/C

9 **B** A^{7(sus4)} A⁷ D^b/B D/C G G[°] D/A Gm⁶/B^b Bm⁷ D/C

18 **C** C Bm Am Bm C Bm Am D/C

22 **D** G^{maj7} Palco F/G C^{maj7}(add9) Bm⁷ Am⁷D E^bmaj⁷/F Em⁷(b5)/F

33 **E** G^{maj7} Am⁷ Bm⁷ C^{maj7} D⁷(sus4) Em⁷ Bm⁷ D⁷

41 **F** G^{maj7} Am⁷ Bm⁷ C^{maj7} D Em⁷ D

48 **G** G^{maj7} Am⁷ Bm⁷ C^{maj7} D⁷(sus4) Em⁷ Bm⁷ D⁷

56 **H** G^{maj7} Am⁷ Bm⁷ C^{maj7} D⁷ Em⁷ D

63 **I** Em⁷ Bm⁷ Am⁷ D⁷(sus4) Em⁷ Bm⁷ C^{maj7} D⁷(sus4) D[°]

71 **J** Em⁷ Bm⁷ C^{maj7} D⁷(sus4) D[°] Em⁷ Bm⁷ E⁶/F[#] G⁹/A Am/DD⁷(sus4)

79 **K** Em⁷ Bm⁷ C^{maj7} D⁷(sus4) D[°] Em⁷ Bm⁷ E⁶/F[#] G⁹/A Am/D

Bassoon

2

86 **L** D^7 **Maestoso** $\text{♩} = 80$ $G \text{ Am}^7 \text{ G/B } G$ **M** C *Não Chores Mais* $G/B \text{ Am}^7 \text{ F } C \text{ G}^7$

93 $C \text{ G Am}^7 \text{ G/B } G$ **N** $C \text{ G/B } \text{Am}^7 \text{ F } C \text{ G}^7 \text{ C } \text{G Am}^7 \text{ G/B } G$

98 **O** C 8^{va} $G/B \text{ Am } F \text{ C } G/B \text{ Am } F$ *Soli* mf

102 $C \text{ G/B } \text{Am} \text{ F } C \text{ G/B } \text{Am} \text{ F}$

106 **P** $C \text{ G/B } \text{Am} \text{ F}$ f

110 **Q** $C \text{ B } \text{Am}^7 \text{ F } C \text{ G}^7 \text{ C } \text{G Am}^7 \text{ G/B } G$ mf f

114 **R** $C \text{ G/B } \text{Am}^7 \text{ F } C \text{ G}^7 \text{ C}$ mp f

117 **S** *Esperando na Janela* **T** **U** Bb^7 Eb *Xote* 8 8

136 Bb^7 **V** Eb 7

147 **W** *Soli* $Bb^7 \text{ Eb}$ mf

153 $Bb^7 \text{ Eb} \text{ Bb}^7 \text{ Fm}^7 \text{ Bb}^7$

159 $E\text{Eb}(\text{sus}^4) \text{ Eb} \text{ Fm}^7$ **X** $Bb^7 \text{ Gm } C^7 \text{ Fm}^7 \text{ Bb}^7 \text{ Eb}^7$

Bassoon

168 C⁷ Fm⁷ Bb⁷ Gm C⁷ Fm⁷ Bb⁷ Eb⁷ Bb⁷ Eb

Note Moderate ♩ = 98
Andar com Fé

177 **Y** **Z** Eb Bb⁷ Eb

2

mf

187 Bb⁷ **AA** Eb Bb⁷ Eb Bb⁷

BB

197 Eb⁹(add13) Bb⁹(sus4) B^o Ab⁷(add9)/C Gm⁷ Fm⁷ Bb Ab⁹/Bb

CC

205 Eb⁹(add13) Bb⁹(sus4) B^o Ab⁷(add9)/C Gm⁷ Fm⁷ Bb Ab⁹/Bb

213 **DD** Eb Bb⁷ Eb Bb⁷

221 Eb Bb⁷ Eb Bb⁷

229 **EE** Ebmaj7(add9) Ebmaj7(add9)

f **5** *8va*

FF

237 Ebmaj7(add9) Eb⁶ Ebmaj7(add9)

f

Clarinet in Bb 1

Gilberto Gil

Sítio do Pica-pau Amarelo, Palco, Não Chores Mais,
Esperando na Janela, Andar com Fé.

Gilberto Gil

Arr: Edivaldo de Paula

Moderato ♩ = 100

Sítio do Pica-pau Amarelo *sêco* *sêco*

5 **A** D C#m Bm C#m D C#m Bm E/D *f*

9 **B** A F#7 B7 B7(sus4) B7 Eb/C# E/D A/C# C° E/B Bm7 E7 A A#° *mp* *mf*

16 E/B Am6/C C#m7 E/D **C** *Soli*

19 *Soli*

22 **D** Amaj7 (tr) Palco G/A Dmaj7(add9) C#m7 Bm7 E Fmaj7/G F#m7(b5)/G *mf*

33 **E** Amaj7 Bm7 C#m7 Dmaj7 E7(sus4) F#m7 C#m7 *mf*

40 E7 **F** Amaj7 Bm7 C#m7 Dmaj7 E F#m7 E

48 **G** Amaj7 Bm7 C#m7 Dmaj7 E7(sus4) F#m7 C#m7 *mf*

55 E7 **H** Amaj7 Bm7 C#m7 Dmaj7 E7 F#m7 E

V.S.

Clarinet in Bb 1

63 **I** F#m7 C#m7 Bm7 E7(sus4) F#m7 C#m7 Dmaj7 E7(sus4) E°

f

71 **J** F#m7 C#m7 Dmaj7 E7(sus4) F#m7 C#m7 F#6/G# A9/B Bm/E

f

78 E7(sus4) **K** F#m7 C#m7 Dmaj7 E7(sus4) E° F#m7

84 C#m7 F#6/G# A9/B Bm/E **L** E7 **Maestoso** ♩=80

2

90 **M** D A/C# *Não Chores Mais* Bm7 G D A7 D

mp *f*

94 **N** **3** D A/C# **O** D A/C# Bm G D A/C#

mp

101 Bm G D A/C# Bm G D A/C#

105 Bm G **P** D A/C# Bm G D A/C# Bm G

p *f* *mf* *f*

110 **Q** D A Bm7 G D A7 D

114 **R** D A/C# Bm7 G D A7 D

mp *f*

117 **S** **Xote** **Esperando na Janela** **T** 8 7 F

f

133 **U** C7 Bb C7 F C Bb C7

139 **V** F F C7 F C7

mp

147 **W** F C7 F

Soli
mf

153 C7 F C7 Gm7 C7

159 FF(sus4) F **X** Gm7 C7 Am D7 Gm7 C7 F7

mf

168 D7 Gm7 C7 Am D7 Gm7 C7 F7 C7 F

mf

177 **Y** Xote Moderate $\text{♩} = 98$ Andar com Fé 4 **Z** Cantar e bater palmas com percussão F C7

184 F C7

mf

AA An-dar com Fé eu vou que a Fé não cos - tu - ma fa - ia

189 Cantar e bater palmas com percussão F C7

193 *mf* C7 Play

197 **BB** F9(add13)

mp

Clarinet in Bb 1

200 C⁹(sus4) C[♯] B^b7(add9) Am⁷ Gm⁷ C⁷ B^b⁹

205 **CC** F⁹(add13) C⁹(sus4) C[♯] B^b7(add9) Am⁷ Gm⁷ C⁷ B^b⁹

mp

213 **DD** *Cantar e bater palmas com percussão*

F C⁷ F

An-dar com Fé eu vou... que a Fé não cos - tu-ma fa-ia An-dar com Fé eu vou

mf

218 C⁷ F

... que a Fé não cos - tu-ma fa-ia An-dar com Fé eu vou... que a Fé não cos

mf

223 C⁷ F C⁷ *Play*

tu-ma fa-ia An-dar com Fé eu vou... que a Fé não cos - tu-ma fa-ia

229 **EE** Fmaj7(add9) B^b/C Fmaj7(add9) B^b/C

f

237 **FF** Fmaj7(add9) B^b/C Fmaj7(add9)

242 B^b/C B^b/C F⁶ Fmaj7(add9)

f

Clarinet in Bb 2

Gilberto Gil

Sítio do Pica-pau Amarelo, Palco, Não Chores Mais,
Esperando na Janela, Andar com Fé.

Gilberto Gil

Arr: Edivaldo de Paula

Moderato ♩ = 100 *sêco* *sêco*

Sítio do Pica-pau Amarelo

5 **A** *mf* E/D

9 **B** A F#7 B7 B7(sus4) B7 Eb/C# E/D A/C# C° E/B Bm7 E7 A A#° *mp* *mf* *Cordas Opc.*

16 E/B Am6/C C#m7 E/D **C** *Soli*

19 *Soli* *tr*

22 **D** Amaj7 Palco G/A Dmaj7(add9) C#m7 Bm7 E Fmaj7/G F#m7(b5)/G *mf* *(tr)*

33 **E** Amaj7 Bm7 C#m7 Dmaj7 E7(sus4) F#m7 C#m7 *mf*

40 E7 **F** Amaj7 Bm7 C#m7 Dmaj7 E F#m7 E

48 **G** Amaj7 Bm7 C#m7 Dmaj7 E7(sus4) F#m7 C#m7 *mf*

55 E7 **H** Amaj7 Bm7 C#m7 Dmaj7 E7 F#m7 E

Clarinet in Bb 2

63 **I** F#m7 C#m7 Bm7 E7(sus4) F#m7 C#m7 Dmaj7 E7(sus4) E°

71 **J** F#m7 C#m7 Dmaj7 E7(sus4) E° F#m7 C#m7 F#6/G# A9/B Bm/E

78 E7(sus4) F#m7 **K** C#m7 Dmaj7 E7(sus4) E° F#m7

84 C#m7 F#6/G# A9/B Bm/E **L** E7 **Maestoso** ♩=80

90 **M** D A/C# *Não Chores Mais* Bm7 G D A7 D

94 **N** **3** D **O** D A/C# Bm G D A/C#

101 Bm G D A/C# Bm G D A/C#

105 Bm G **P** D A/C# Bm G D A/C# Bm G

110 **Q** D A Bm7 G D A7 D

114 **R** D A/C# Bm7 G D A7 B

117 **S** *Xote Esperando na Janela* **T** 8 7 F

133 **U** C⁷ B^b C⁷ F C B^b C⁷

139 **V** F F C⁷ F C⁷

147 **W** F C⁷ F *Soli*

153 C⁷ F C⁷ Gm⁷ C⁷

159 F^{F(sus4)} F **X** Gm⁷ C⁷ Am D⁷ Gm⁷ C⁷ F⁷

168 D⁷ Gm⁷ C⁷ Am D⁷ Gm⁷ C⁷ F⁷ C⁷ F

Xote Moderate = 98

177 **Y** *Andar com Fé* **Z** *Cantar e bater palmas com percussão*

An-dar com Fé eu vou que a Fé não cos-tu-ma fa-ia

184 F C⁷

AA An-dar com Fé eu vou que a Fé não cos-tu-ma fa-ia

189 *Cantar e bater palmas com percussão*

193 *Play*

197 **BB** F^{9(add13)}

Clarinet in Bb 2

200 C⁹(sus4) C[♯] B^b7(add9) Am⁷ Gm⁷ C⁷ B^b9

205 **CC** F⁹(add13) C⁹(sus4) C[♯] B^b7(add9) Am⁷ Gm⁷ C⁷ B^b9

mp

213 **DD** *Cantar e bater palmas com percussão*

F C⁷ F

An-dar com Fé eu vou... que a Fé não cos - tu-ma fa-ia An-dar com Fé eu vou

mf

218 C⁷ F

... que a Fé não cos - tu-ma fa-ia An-dar com Fé eu vou... que a Fé não cos

mf

223 C⁷ F C⁷ *Play*

tu-ma fa-ia An-dar com Fé eu vou... que a Fé não cos - tu-ma fa-ia

229 **EE** Fmaj7(add9) B^b/C Fmaj7(add9) B^b/C

f

237 **FF** Fmaj7(add9) B^b/C Fmaj7(add9)

242 B^b/C B^b/C F⁶ Fmaj7(add9)

f

Bass Clarinet in Bb

Gilberto Gil

Sítio do Pica-pau Amarelo, Palco, Não Chores Mais,
Esperando na Janela, Andar com Fé.

Gilberto Gil

Arr: Edivaldo de Paula

Moderato ♩ = 100

sêco

sêco

Sítio do Pica-pau Amarelo

5 **A** E/D

9 **B** B7(sus4) B7 Eb/C# E/D A A#° E/B Am6/C C#m7 E/D

18 **C** E/D

22 **D** Amaj7 Palco G/A Dmaj7(add9) C#m7 Bm7 E Fmaj7/G F#m7(b5)/G

33 **E** Amaj7 F#m7 C#m7 E7

41 **F** Amaj7 Bm7 C#m7 Dmaj7 E F#m7 E

48 **G** Amaj7 Bm7 C#m7 Dmaj7 E7(sus4) F#m7 C#m7 E7

56 **H** Amaj7 Bm7 C#m7 Dmaj7 E7 F#m7 E

63 **I** F#m7 C#m7 Bm7 E7(sus4) F#m7 C#m7 Dmaj7 E7(sus4) E#°

71 **J** F#m7 C#m7 Dmaj7 E7(sus4) E#° F#m7 C#m7 F#6/G# A9/B Bm/E E7(sus4)

Bass Clarinet in Bb

2 79 **K** F#m7 C#m7 Dmaj7 E7(sus4) E#° F#m7 C#m7 F#6/G# A9/B Bm/E

86 **L** E7 **Maestoso** ♩=80 A Bm7 A/C# A

90 **M** Não Chores Mais D A/C# Bm7 G D A7 D A Bm7 A/C# A

94 **N** D A/C# Bm7 G D A7 D A Bm7 A/C# A

98 **O** D A/C# Bm G D A/C# Bm G

102 D A/C# Bm G D A/C# Bm G

106 **P** D A/C# Bm G D A/C#

109 Bm G **Q** D C# Bm7 G D A7

113 D A Bm7 A/C# A **R** D A/C# Bm7 G D A7 D

Esperando na Janela

117 **S** Xote **T** **U** C7 F C7

138 **V** F C7 F C7

146 **W** F C7 F

Bass Clarinet in Bb

153 C⁷ F C⁷ Gm⁷ C⁷ F F(sus4) F 3

161 **X** Gm⁷ C⁷ Am D⁷ Gm⁷ C⁷ F⁷ D⁷

169 Gm⁷ C⁷ Am D⁷ Gm⁷ C⁷ F⁷ C⁷ F

177 **Y** Xote Moderate ♩ = 98 2^o Andar com Fé **Z** F C⁷ F

mf

187 C⁷ **AA** F C⁷ F C⁷

197 **BB** F⁹(add13) C^{#o} Bb⁷(add9)/D Am⁷ Gm⁷ C Bb⁹/C

205 **CC** F⁹(add13) C^{#o} Bb⁷(add9)/D Am⁷ Gm⁷ C Bb⁹/C

213 **DD** F C⁷ F C⁷

221 F C⁷ F C⁷

EE Fmaj⁷(add9) Bb/C Fmaj⁷(add9) Bb/C

FF Fmaj⁷(add9) Bb/C Fmaj⁷(add9)

242 Bb/C F⁶ Fmaj⁷(add9) *f*

Alto Saxophone 1

Gilberto Gil

*Sítio do Pica-pau Amarelo, Palco, Não Chores Mais,
Esperando na Janela, Andar com Fé.*

Gilberto Gil

Arr: Edivaldo de Paula

A Moderato $\text{♩} = 100$ *Soli*
Sítio do Pica-pau Amarelo

E E[°] B/F# Em⁶/G G#m⁷ B/A

8 **B** *Only One*

18 **C** *Soli* *mf*

22 **D** *Palco* D/E Amaj⁷(add9) G#m⁷ F#m⁷ B Cmaj⁷/D C#m⁷(b5)/D

33 **E** *5* C#m⁷ G#m⁷ B⁷ **F** *4* C#m⁷ B

48 **G** *mp* *mf*
Emaj⁷ F#m⁷ G#m⁷ Amaj⁷ B⁷(sus4) C#m⁷ G#m⁷ B⁷

56 **H** *pp* *mp*
Emaj⁷ F#m⁷ G#m⁷ Amaj⁷ B⁷ C#m⁷ B

63 **I** *f*
C#m⁷ G#m⁷ F#m⁷ B⁷(sus4) C#m⁷ G#m⁷ Amaj⁷

70 **J** *f*
B⁷(sus4) B[°] C#m⁷ G#m⁷ Amaj⁷ B⁷(sus4) B[°] C#m⁷ G#m⁷

77 **K** *f*
C#⁶/D# E⁹/F# F#m/B B⁷(sus4) C#m⁷ G#m⁷ Amaj⁷ B⁷(sus4) B[°]

83 **L** *mf* *mf* >
C#m⁷ G#m⁷ C#⁶/D# E⁹/F# F#m/B B⁷ **Maestoso** $\text{♩} = 80$

Alto Saxophone 1

Não Chores Mais

90 **M** A E/G# F#m7 D A E7 A E F#m7 E/G# E
mp

94 **N** A E/G# F#m7 D A E7 A E F#m7 E/G# E

98 **O** A E/G# F#m D A E/G#
Soli
mf

101 F#m D A E/G# F#m D A E/G# F#m D
mf *p*

106 **P** A E/G# F#m D A E/G# F#m D
f

110 **Q** F#m7 D A E F#m7 E/G# E
f

114 **R** A E/G# F#m7 D A E7 F#
mp *Xote* *f*

117 **S** Esperando na Janela **T** G7 F G7 C
f

128 G F G7 C C
f

133 **U** G7 F G7 C G F G7

139 **V** C Cordas
mp

Alto Saxophone 1

W 147 C *Soli* G⁷ C *mf*

152 G⁷ C

156 G⁷ Dm⁷ G⁷ C C(sus4) C *mf*

X 161 Dm⁷ G⁷ Em A⁷ Dm⁷ G⁷ C⁷ A⁷

169 Dm⁷ G⁷ Em A⁷ Dm⁷ G⁷ C⁷ G⁷ C

Xote Moderate ♩ = 98
Andar com Fé

177 **Y** 4 **Z** C *Cantar e bater palmas com percussão* G⁷

An-dar com Fé eu vou___ que a Fé não cos - tu-ma fa - ia *mf*

185 C G⁷

An-dar com Fé eu vou___ que a Fé não cos - tu-ma fa - ia

AA C *Cantar e bater palmas com percussão* G⁷ *mf*

mf An-dar com Fé eu vou___ que a Fé não cos - tu-ma fa - ia

193 C G⁷ *Play*

An-dar com Fé eu vou___ que a Fé não cos - tu-ma fa - ia

BB 197 C⁹(add13) G⁹(sus4) G⁷ F⁹/G Em⁷ Dm⁷ G⁷ F⁹/G *mf* 3

Alto Saxophone 1

CC

205 C⁹(add13) G⁹(sus4) G^{#F}7(add9)/A Em⁷ Dm⁷ G⁷ F⁹/G

mf

DD

213 C G⁷ C

Cantar e bater palmas com percussão

An-dar com Fé eu vou__ que a Fé não cos - tu-ma fa - ia An-dar com Fé eu vou

mf

218 G⁷ C

__ que a Fé não cos - tu-ma fa - ia An-dar com Fé eu vou__ que a Fé não cos

mf

223 G⁷ C G⁷

tu-ma fa - ia An-dar com Fé eu vou__ que a Fé não cos - tu-ma fa - ia

EE

228 Play C^{maj7}(add9) F/G C^{maj7}(add9) F/G

mf

FF

237 C^{maj7}(add9) F/G

f

241 C^{maj7}(add9) F/G C⁶ C^{maj7}(add9)

f

Alto Saxophone 2

Gilberto Gil

Sítio do Pica-pau Amarelo, Palco, Não Chores Mais,

Gilberto Gil **Moderato** ♩ = 100

Esperando na Janela, Andar com Fé.

Arr: Edivaldo de Paula

Sítio do Pica-pau Amarelo

90 **M** *Não Chores Mais*
 A E/G# F#m7 D A E7 A E F#m7 E/G# E
mp

94 **N**
 A E/G# F#m7 D A E7 A E F#m7 E/G# E

98 *A Soli* **O**
 E/G# F#m D A E/G#
mf

101 F#m D A E/G# F#m D A E/G# F#m D
mf *p*

106 **P**
 A E/G# F#m D A E/G# F#m D
f

110 **Q**
 F#m7 D A E F#m7 E/G# E
f

114 **R**
 A E/G# F#m7 D A E7 A
mp *f*

117 **S** *Xote* **T** *Esperando na Janela*
 G7 F G7 C
f

128 G F G7 C
f

133 **U**
 G7 F G7 C G F G7

139 **V**
 C *Cordas* G7 C G7
mp

W 147 C *Soli* *mf* G7 C

152 G7 C

156 G7 Dm7 G7 C C(sus4) C *mf*

X 161 Dm7 G7 Em A7 Dm7 G7 C7 A7

169 Dm7 G7 Em A7 Dm7 G7 C7 G7 C

Note Moderate ♩ = 98

177 **Y** **Z** C G7 *Cantar e bater palmas com percussão*

An-dar com Fé eu vou__ que a Fé não cos - tu-ma fa - ia

185 C G7 *mf*

An-dar com Fé eu vou__ que a Fé não cos - tu-ma fa - ia

AA 189 C G7 *Cantar e bater palmas com percussão*

An-dar com Fé eu vou__ que a Fé não cos - tu-ma fa - ia

193 C G7 *mf* *Play*

An-dar com Fé eu vou__ que a Fé não cos - tu-ma fa - ia

197 **BB** C9(add13) G9(sus4) G#F7(add9)/A Em7 Dm7 G7 F9/G *mf* 3

205 **CC** *mf* C⁹(add13) G⁹(sus4) G^{#F}7(add9)/A Em⁷ Dm⁷ G⁷ F⁹/G

213 *Cantar e bater palmas com percussão*

An-dar com Fé eu vou__ que a Fé não cos - tu-ma fa - ia An-dar com Fé eu vou

218 *mf* G⁷ C

__ que a Fé não cos - tu-ma fa - ia An-dar com Fé eu vou__ que a Fé não cos

223 G⁷ C *mf* G⁷

tu-ma fa - ia An-dar com Fé eu vou__ que a Fé não cos - tu-ma fa - ia

228 *Play* **EE** Cmaj7(add9) F/G Cmaj7(add9) F/G *mf*

237 **FF** Cmaj7(add9) F/G *f*

241 Cmaj7(add9) F/G C⁶ Cmaj7(add9) *f*

Tenor Saxophone

Gilberto Gil

Gilberto Gil

*Sítio do Pica-pau Amarelo, Palco, Não Chores Mais,
Esperando na Janela, Andar com Fé.*

Arr: Edivaldo de Paula

Moderato ♩ = 100

Sítio do Pica-pau Amarelo Op. Bass Clarinet

Tenor Saxophone

2 38 **F** F#m7 C#m7 E7 A maj7 Bm7 C#m7 Dmaj7 E F#m7 E
mp *mf* *pp*

48 **G** A maj7 Bm7 C#m7 Dmaj7 E7(sus4) F#m7 C#m7 E7
pp *mp* *mf*

56 **H** A maj7 Bm7 C#m7 Dmaj7 E7 F#m7 E
pp

63 **I** F#m7 C#m7 Bm7 E7(sus4) F#m7 C#m7
f

69 Dmaj7 E7(sus4) E° **J** F#m7 C#m7 Dmaj7 E7(sus4) E#° F#m7 C#m7
mf *sfz*

77 F#6/G# A9/B Bm/E7(sus4) **K** F#m7 C#m7 Dmaj7 E7(sus4) E#° F#m7 C#m7 F#6/G# A9/B Bm/E
sfz *sfz*

86 **L** E7 **M** D A Bm7 A/C# A D A/C# Bm7 G D A7
sfz *mp*

Maestoso ♩=80 *Não Chores Mais*

93 **N** D A Bm7 A/C# A D A/C# Bm7 G D A7 D A Bm7 A/C# A

98 **O** D *Soli* A/C# Bm G D A/C# Bm G
mf 3 3

102 D A/C# Bm G D A/C# Bm G
 3 *p*

106 **P** D A/C# Bm G D A/C# Bm G
f

Tenor Saxophone

110 **Q** Bm7 G D A Bm7 A/C# A

114 **R** D A/C# Bm7 G D A7 D

mp
Xote Esperando na janela

117 **S** 7 **T** C7 Bb C7 F C

130 Bb C7 F **U** C7 Bb C7 F

137 C Bb C7 **V** F Cordas C7 F C7

mp

147 **W** F C7 F

mf
Soli

153 C7 F C7 Gm7 C7

159 F F(sus4) F **X** Gm7 C7 Am D7 Gm7 C7 F7

mf

168 D7 Gm7 C7 Am D7 Gm7 C7 F7 F

Xote Moderate ♩ = 98

177 **Y** 4 Andar com Fé **Z** Cantar e bater palmas com percussão F C7

mf
An-dar com Fé eu vou__ que a Fé não cos - tu - ma fa - ia

Tenor Saxophone

4 185 F C7

AA An-dar com Fé eu vou que a Fé não cos - tu - ma fa - ia

189 *Cantar e bater palmas com percussão*

F C7

An-dar com Fé eu vou que a Fé não cos - tu - ma fa - ia

193 *mf* F C7 *Play*

BB An-dar com Fé eu vou que a Fé não cos - tu - ma fa - ia

197 F9(add13) C9(sus4) C#Bb7(add9)/D Am7 Gm7 C7 Bb9/C

CC *mf*

205 F9(add13) C9(sus4) C#Bb7(add9)/D Am7 Gm7 C7 Bb9/C

DD *mf*

213 *Cantar e bater palmas com percussão*

F C7 F

An-dar com Fé eu vou que a Fé não cos - tu - ma fa - ia An-dar com Fé eu vou

218 *mf* *Cantar e bater palmas com percussão*

C7 F

que a Fé não cos - tu - ma fa - ia An-dar com Fé eu vou que a Fé não cos

223 C7 F C7 *Play*

EE tu - ma fa - ia An - dar com Fé eu vou que a Fé não cos - tu - ma fa - ia

229 Fmaj7(add9) Bb/C Fmaj7(add9) Bb/C

237 **FF** Fmaj7(add9) Bb/C

241 Fmaj7(add9) Bb/C F6 Fmaj7(add9)

Gilberto Gil

Sítio do Pica-pau Amarelo, Palco, Não Chores Mais,
Esperando na Janela, Andar com Fé.

Arr: Edivaldo de Paula

Moderato $\text{♩} = 100$

Sítio do Pica-pau Amarelo

A mf B/A

B mf E E° B/F\# Em^6/G $\text{G}\#m^7$ B/A

C mf B/A

D mf Emaj^7 *Palco* D/E $\text{Amaj}^7(\text{add}^9)$ $\text{G}\#m^7$ $\text{F}\#m^7$ B Cmaj^7/D $\text{C}\#m^7(\text{b}5)/\text{D}$

E mf Emaj^7 $\text{C}\#m^7$ $\text{G}\#m^7$ B^7

F pp mf Emaj^7 $\text{F}\#m^7$ $\text{G}\#m^7$ Amaj^7 B $\text{C}\#m^7$ B

G mf mp mf Emaj^7 $\text{F}\#m^7$ $\text{G}\#m^7$ Amaj^7 $\text{B}^7(\text{sus}^4)$ $\text{C}\#m^7$ $\text{G}\#m^7$ B^7

H pp mf Emaj^7 $\text{F}\#m^7$ $\text{G}\#m^7$ Amaj^7 B^7 $\text{C}\#m^7$ B

I f $\text{C}\#m^7$ $\text{G}\#m^7$ $\text{F}\#m^7$ $\text{B}^7(\text{sus}^4)$ $\text{C}\#m^7$ $\text{G}\#m^7$ Amaj^7

J sfz sfz $\text{B}^7(\text{sus}^4)$ B° $\text{C}\#m^7$ $\text{G}\#m^7$ Amaj^7 $\text{B}^7(\text{sus}^4)$ B° $\text{C}\#m^7$ $\text{G}\#m^7$ $\text{C}\#^6/\text{D}\#$ $\text{E}^9/\text{F}\#$ $\text{F}\#m/\text{B}^7(\text{sus}^4)$

K sfz $\text{C}\#m^7$ $\text{G}\#m^7$ Amaj^7 $\text{B}^7(\text{sus}^4)$ B° $\text{C}\#m^7$ $\text{G}\#m^7$ $\text{C}\#^6/\text{D}\#$ $\text{E}^9/\text{F}\#$ $\text{F}\#m/\text{B}$

Baritone Saxophone

86 **L** B7 **Maestoso** ♩=80 E F#m7 E/G# E

90 **M** A *Não Chôres Mais* E/G# F#m7 D A E7 A E F#m7 E/G# E

94 **N** mp **O** Soli A E/G# F#m D A E/G# 3

101 F#m D A E/G# F#m D A E/G# F#m D

106 **P** A E/G# F#m D A E/G#

109 F#m D **Q** F#m7 D A E F#m7 E/G# E

114 **R** A E/G# F#m7 D A E7 A

117 **S** Xote *Esperando na Janela* **T** G7 F G7 C

128 G F G7 C

133 **U** G7 F G7 C G F G7

139 **V** C *Cordas* G7 C G7

W

Baritone Saxophone

147 C *Soli* G7 C
mf

152 G7 C

156 G7 Dm7 G7 C C(sus4) C

161 Dm7 X G7 Em A7 Dm7 G7 C7 A7

169 Dm7 G7 Em A7 Dm7 G7 C7 G7 C

Xote Moderate ♩ = 98
Andar com Fé

177 Y 4 Z C Cantar e bater palmas com percussão G7

An-dar com Fé eu vou___ que a Fé não cos - tu-ma fa - ia
mf

185 C G7

An-dar com Fé eu vou___ que a Fé não cos - tu-ma fa - ia

189 AA C G7 Cantar e bater palmas com percussão

An-dar com Fé eu vou___ que a Fé não cos - tu-ma fa - ia

193 C G7 Play

An-dar com Fé eu vou___ que a Fé não cos - tu-ma fa - ia

197 BB C9(add13) G9(sus4) G#° F7(add9)/A Em7 Dm7 G F9/G

Baritone Saxophone

205 **CC** C⁹(add13) G⁹(sus4) G⁹ F⁷(add9)/A Em⁷ Dm⁷ G F⁹/G

213 **DD** C G⁷ C

Cantar e bater palmas com percussão

An-dar com Fé eu vou que a Fé não cos - tu - ma fa - ia An-dar com Fé eu vou

mf

218 G⁷ C

que a Fé não cos - tu - ma fa - ia An-dar com Fé eu vou

mf

222 G⁷ C

que a Fé não cos - tu - ma fa - ia An-dar com Fé eu vou

226 G⁷ *Play*

que a Fé não cos - tu - ma fa - ia

229 **EE** C^{maj7}(add9) F/G C^{maj7}(add9) F/G

mf

237 **FF** C^{maj7}(add9) F/G

f

241 C^{maj7}(add9) F/G C⁶ C^{maj7}(add9)

f

Trumpet in Bb 1

Gilberto Gil

Gilberto Gil

Sítio do Pica-pau Amarelo, Palco, Não Chores Mais,
Esperando na Janela, Andar com Fé.

Arr: Edivaldo de Paula

Moderato ♩ = 100

Sítio do Pica-pau Amarelo

4 **A** 4 **B** 3 B7(sus4) B7 Eb/C# E/D 2 A A#°

16 E/B Am6/C C#m7 E/D **C** D C#m Bm C#m D C#m

21 Bm E/D **D** Amaj7 Palco G/A

26 Dmaj7 C#m7 Bm7 E Fmaj7/G F#m7(b5)/G

33 **E** Amaj7 4 C#m7 E7 **F** 4 F#m7 E

48 **G** 6 C#m7 E7 **H** 4 E7 F#m7 E

63 **I** F#m7 C#m7 Bm7 E7(sus4) F#m7 C#m7 Dmaj7 E7(sus4) E#°

71 **J** F#m7 2 E7(sus4) E#° F#m7 2 E7(sus4)

79 **K** F#m7 2 E7(sus4) E#° F#m7 2

86 **L** E7 **Maestoso** ♩ = 80 **M** Não Chores Mais 3

Trumpet in Bb 1

2

93 **N** D A Bm⁷ G D A⁷ D

mf *f*

98 **O** D A/C# Bm G D A/C#

Opc Horn

mp

101 Bm G Bm G D A/C# Bm G

mf *mf* *p* *f*

106 **P** D A/C# Bm G D A/C#

mf *f*

110 **Q** D A Bm⁷ G D A D

mf *f*

114 **R** D A Bm⁷ G D A⁷ D

mf *f*

117 **S** Xote

Esperando na Janela

mp

124 **T**

mp

131 **U** 6 **V** F C⁷

Soli

mf

142 F C⁷

f

147 **W** 12 **X** F Gm⁷ C⁷ Am

f

164 D⁷ Gm⁷ C⁷ F⁷ D⁷ Gm⁷

f

Trumpet in Bb 1

170 C⁷ Am D⁷ Gm⁷ C⁷ F⁷ 3

Xote Moderate ♩ = 98

177 **Y** *Andar com Fé* **Z** *Palmas*

4

Sola dos pés

AA

C⁷

187 *Cantar e bater palmas com percussão*

An-dar com Fé eu vou que a Fé não cos - tu - ma fa - ia

mf

F C⁷ Play

192 An-dar com Fé eu vou que a Fé não cos - tu - ma fa - ia

F C⁷ Play

197 **BB**

F⁹(add13) C⁹(sus4) C^{#o} B^{b7}(add9) Am⁷ Gm⁷ C⁷ B^{b9}

mp

205 **CC**

F⁹(add13) C⁹(sus4) C^{#o} B^{b7}(add9) Am⁷ Gm⁷ C⁷ B^{b9}

mp mp

213 **DD** *Palmas*

Sola dos pés

F C⁷

221 *Cantar e bater palmas com percussão*

An-dar com Fé eu vou que a Fé não cos - tu - ma fa - ia

mf

C⁷ Play

225 An-dar com Fé eu vou que a Fé não cos - tu - ma fa - ia

mf

C⁷ Play

229 **EE**

Fmaj⁷(add9) B^{b/C} Fmaj⁷(add9)

f

235 **FF**

B^{b/C} Fmaj⁷(add9) B^{b/C}

Fmaj⁷(add9) B^{b/C} F⁶ Fmaj⁷(add9)

241

f

Trumpet in Bb 2

Gilberto Gil

Gilberto Gil

Sítio do Pica-pau Amarelo, Palco, Não Chores Mais,
Esperando na Janela, Andar com Fé.

Arr: Edivaldo de Paula

Moderato ♩ = 100

Sítio do Pica-pau Amarelo

4 **A** 4 **B** 3 B7(sus4) B7 Eb/C# E/D 2 A A#°

16 E/B Am6/C C#m7 E/D **C**

21 E/D **D** Amaj7 Palco G/A

26 Dmaj7 C#m7 Bm7 E Fmaj7/G F#m7(b5)/G

33 **E** Amaj7 4 C#m7 E7 **F** 4 F#m7 E

48 **G** 6 C#m7 E7 **H** 4 E7 F#m7 E

I 63 F#m7 > C#m7 > Bm7 > E7(sus4) > F#m7 > C#m7 > Dmaj7 > E7(sus4) E#°

71 **J** 2 E7(sus4)E#° F#m7 2 E7(sus4)

79 **K** F#m7 2 E7(sus4) E#° F#m7 2

86 **L** E7(b9) **Maestoso** ♩ = 80 **M** Não Chores Mais 3

Trumpet in Bb 2

93 **N** D A Bm⁷ G D A⁷ D

98 **O** D A/C# Bm G D A/C#

Opc Horn

101 Bm G Bm G D A/C# Bm

106 **P** D A/C# Bm G D A/C#

110 **Q** D A Bm⁷ G D A D

114 **R** D A Bm⁷ G D A⁷ B

117 **S** *Esperando na Janela*
Xote

124 **T**

131 **U** **6** **V**_F *Soli*

141 C⁷ F C⁷

147 **W** **12** **X** Gm⁷ C⁷ Am

164 D⁷ Gm⁷ C⁷ F⁷ D⁷ Gm⁷

170 C⁷ Am D⁷ Trumpet in B \flat 2 Gm⁷ C⁷ F⁷ 3

Xote Moderate ♩ = 98

177 **Y** Andar com Fé **Z** Palmas

4

Sola dos pés

F **AA** C⁷

187 Cantar e bater palmas com percussão

192 An-dar com Fé eu vou que a Fé não cos - tu - ma fa - ia

F *mf* C⁷ Play

197 **BB** An-dar com Fé eu vou que a Fé não cos - tu - ma fa - ia

F⁹(add13) C^{#o} B \flat 7(add9) Am⁷ Gm⁷ C⁷ B \flat 9

mp

205 **CC** An-dar com Fé eu vou que a Fé não cos - tu - ma fa - ia

F⁹(add13) C^{#o} B \flat 7(add9) Am⁷ Gm⁷ C⁷ B \flat 9

mp mp

213 **DD** Palmas

Sola dos pés

F C⁷

221 Cantar e bater palmas com percussão

An-dar com Fé eu vou que a Fé não cos - tu - ma fa - ia

225 *mf* An-dar com Fé eu vou que a Fé não cos - tu - ma fa - ia

C⁷ Play

229 **EE** An-dar com Fé eu vou que a Fé não cos - tu - ma fa - ia

Fmaj7(add9) B \flat /C Fmaj7(add9)

f

235 **FF** Fmaj7(add9) B \flat /C

241 Fmaj7(add9) B \flat /C F⁶ Fmaj7(add9)

f

Horn in F 1

Gilberto Gil

Sítio do Pica-pau Amarelo, Palco, Não Chores Mais,

Gilberto Gil **Moderato** ♩ = 100

Esperando na Janela, Andar com Fé.

Arr: Edivaldo de Paula

Sítio do Pica-pau Amarelo

4 **A** 4 **B** D B⁷

11 E⁷ E⁷(sus4) A⁷ G D/F# F^o A/E Em⁷ A⁷ D D^o 3

16 A/E Dm⁶/F F#m⁷ A/G **C** 2 G F#m Em A/G *f*

22 **D** Dmaj⁷ Palco C/D Gmaj⁷ F#m⁷ Em⁷ A Bbmaj⁷/C *mf*

31 Bm⁷(b5)/C **E** Dmaj⁷ Em⁷ F#m⁷ Gmaj⁷ A⁷(sus4) Bm⁷ F#m⁷ A⁷ *mf*

41 **F** Dmaj⁷ Em⁷ F#m⁷ Gmaj⁷ A⁷(sus4) Bm⁷ A *mf* *rfz*

48 **G** Dmaj⁷ Em⁷ F#m⁷ Gmaj⁷ A⁷(sus4) Bm⁷ F#m⁷ A⁷ *mf*

56 **H** Dmaj⁷ Em⁷ F#m⁷ Gmaj⁷ A⁷ Bm⁷ A *mf* *rfz*

63 **I** Bm⁷ F#m⁷ Em⁷ A⁷(sus4) Bm⁷ F#m⁷ Gmaj⁷ A⁷(sus4) A^o *mf*

71 **J** Bm⁷ F#m⁷ Gmaj⁷ A⁷(sus4) A^o Bm⁷ F#m⁷ B⁶/C# D⁹/E Em/A A⁷(sus4) *mf* *sfz* *sfz* V.S.

79 **K** Bm⁷ F#m⁷ Gmaj⁷ A⁷(sus4) A[°] Bm⁷ F#m⁷ B⁶/C# D⁹/E Em/A

86 **L** A⁷(b9) **M** G D/F# Em⁷ C G D⁷ G D Em⁷ D/F# D

Maestoso ♩=80 *Não Chores Mais*

94 **N** G D Em⁷ C G D⁷ G

98 **O** G D/F# Em C G D/F# Em C

102 G D/F# Em C G D/F# Em C

106 **P** G D/F# Em C G D/F# Em C

110 **Q** G D Em⁷ C G D G

114 **R** G D Em⁷ C G D⁷ G

mf *Esperando na Janela* *f*

117 **S** *Xote*

124 **T**

131 **U**

138 V B \flat F 7 B \flat F 7

146 W B \flat F 7 B \flat F 7

154 B \flat F 7 Cm 7 F 7 B \flat B \flat (sus4) B \flat

161 X Cm 7 F 7 Dm G 7 Cm 7 F 7

167 B \flat 7 G 7 Cm 7 F 7 Dm

172 G 7 Cm 7 F 7 B \flat 7

Xote Moderate ♩ = 98

Andar com Fé

177 Y **4** Z Palmas

Sola dos pés

185

AA $B\flat$ F^7
 189 *Cantar e bater palmas com percussão*

An-dar com Fé eu vou que a Fé não cos - tu - ma fa - ia

mf

193 $B\flat$ F^7 *Play*

BB An-dar com Fé eu vou que a Fé não cos - tu - ma fa - ia

197 $B\flat^9(\text{add}13)$ $F^9(\text{sus}4)$ $F^\#\circ$ $E\flat^7(\text{add}9)$ Dm^7 Cm^7 F^7 $E\flat^9$

mp
CC

205 $B\flat^9(\text{add}13)$ $F^9(\text{sus}4)$ $F^\#\circ$ $E\flat^7(\text{add}9)$ Dm^7 Cm^7 F^7 $E\flat^9$

mp
DD

213 *Palmas*

Sola dos pés

221 $B\flat$ F^7
Cantar e bater palmas com percussão

An-dar com Fé eu vou que a Fé não cos - tu - ma fa - ia

mf

225 F^7 *Play*

An-dar com Fé eu vou que a Fé não cos - tu - ma fa - ia

EE

229 $B\flat^{\text{maj}7}(\text{add}9)$ $E\flat/F$ $B\flat^{\text{maj}7}(\text{add}9)$ $E\flat/F$

mf
FF

237 $B\flat^{\text{maj}7}(\text{add}9)$ $E\flat/F$ $B\flat^{\text{maj}7}(\text{add}9)$ $E\flat/F$ $B\flat^6$ $B\flat^{\text{maj}7}(\text{add}9)$

Gilberto Gil

Sítio do Pica-pau Amarelo, Palco, Não Chores Mais,

Gilberto Gil **Moderato** ♩ = 100
Sítio do Pica-pau Amarelo

Esperando na Janela, Andar com Fé.

Arr: Edivaldo de Paula

4 **A** 4 **B** D B⁷

11 E⁷ E⁷(sus4) G D/F# F^o A/E Em⁷ A⁷ D D^o 3

16 A/E Dm⁶/F F#m⁷ A/G **C** 2 G F#m Em A/G *f*

22 **D** Dmaj⁷ Palco C/D Gmaj⁷ F#m⁷ Em⁷ A Bbmaj⁷/C *mf*

31 Bm⁷(b5)/C **E** Dmaj⁷ Em⁷ F#m⁷ Gmaj⁷ A⁷(sus4) Bm⁷ F#m⁷ A⁷ *mf*

41 **F** Dmaj⁷ Em⁷ F#m⁷ Gmaj⁷ A⁷(sus4) Bm⁷ A *mf* *sfz*

48 **G** Dmaj⁷ Em⁷ F#m⁷ Gmaj⁷ A⁷(sus4) Bm⁷ F#m⁷ A⁷ *mf*

56 **H** Dmaj⁷ Em⁷ F#m⁷ Gmaj⁷ A⁷ Bm⁷ A *mf* *sfz*

63 **I** Bm⁷ F#m⁷ Em⁷ A⁷(sus4) Bm⁷ F#m⁷ Gmaj⁷ A⁷(sus4) A^o *mf* V.S.

71 **J** Bm⁷ F#m⁷ Gmaj⁷ A⁷(sus4) A#^o Bm⁷ F#m⁷ B⁶/C# D⁹/E Em/A A⁷(sus4)

mf *sfz* *sfz*

79 **K** Bm⁷ F#m⁷ Gmaj⁷ A⁷(sus4) A#^o Bm⁷ F#m⁷ B⁶/C# D⁹/E Em/A

sfz

86 **L** A⁷(b9) **M** G D/F# Em⁷ C G D⁷ G D Em⁷ D/F# D

sfz *mp* *Maestoso* ♩=80 *Não Chores Mais*

94 **N** G D Em⁷ C G D⁷ G

f

98 **O** G D/F# Em C G D/F# Em C

mp

102 G D/F# Em C G D/F# Em C

p

106 **P** G D/F# Em C G D/F# Em C

f *f*

110 **Q** G D Em⁷ C G D G

f

114 **R** G D Em⁷ C G D⁷ G

mf *f*

117 **S** Xote

mp *Esperando na Janela*

124 **T**
mp

131 **U**
mp

138 **V** B \flat F 7 B \flat F 7

146 **W** B \flat F 7 B \flat F 7

154 B \flat F 7 Cm 7 F 7 B \flat B \flat (sus4) B \flat
f

161 **X** Cm 7 F 7 Dm G 7 Cm 7 F 7

167 B \flat 7 G 7 Cm 7 F 7 Dm

172 G 7 Cm 7 F 7 B \flat 7

177 **Y** **Xote Moderato** ♩ = 98
Andar com Fé
4

181 **Z** *Palmas*

Sola dos pés

AA 189 *Cantar e bater palmas com percussão* F7

An-dar com Fé eu vou que a Fé não cos - tu - ma fa - ia

193 *mf* F7 *Play*

BB An-dar com Fé eu vou que a Fé não cos - tu - ma fa - ia

197 Bb9(add13) F9(sus4) F#o Eb7(add9) Dm7 Cm7 F7 Eb9

mp

CC 205 Bb9(add13) F9(sus4) F#o Eb7(add9) Dm7 Cm7 F7 Eb9

mp

DD 213 *Palmas*

Sola dos pés

221 *Bb* F7
Cantar e bater palmas com percussão

An-dar com Fé eu vou que a Fé não cos - tu - ma fa - ia

225 *mf* F7 *Play*

EE An-dar com Fé eu vou que a Fé não cos - tu - ma fa - ia

229 Bbmaj7(add9) Eb/F Bbmaj7(add9) Eb/F

mf

FF 237 Bbmaj7(add9) Eb/F Bbmaj7(add9) Eb/F Bb6 Bbmaj7(add9)

f

Gilberto Gil

Trombone 1

Sítio do Pica-pau Amarelo, Palco, Não Chores Mais,
Esperando na Janela, Andar com Fé.

Gilberto Gil

Arr: Edivaldo de Paula

Moderato ♩ = 100

Sítio do Pica-pau Amarelo

A **B** G E⁷ A⁷

mp

12 A⁷(sus4) A⁷ D^b/B D/C G/B B^b° D/A Am⁷ D⁷ G G[#]° D/A Gm⁶/B^b Bm⁷ D/C

mf

18 **C** D/C *f*

22 **D** Gmaj⁷ Palco F/G Cmaj⁷ Bm⁷ Am⁷ D Ebmaj⁷/F 3

30 Em⁷(b5)/F **E** Gmaj⁷ Am⁷ Bm⁷ Cmaj⁷ D⁷(sus4) Em⁷

mf

39 Bm⁷ D⁷ **F** Gmaj⁷ Am⁷ Bm⁷ Cmaj⁷ D Em⁷ D *pp* *mf* *sfz*

48 **G** Gmaj⁷ Am⁷ Bm⁷ Cmaj⁷ D⁷(sus4) Em⁷ Bm⁷ D⁷ *mf*

56 **H** Gmaj⁷ Am⁷ Bm⁷ Cmaj⁷ D⁷ Em⁷ D *pp* *mf* *mf* *sfz*

63 **I** Em⁷ Bm⁷ Am⁷ D⁷(sus4) Em⁷ Bm⁷ Cmaj⁷ D⁷(sus4) D[#]° *mf* *f*

71 **J** Em⁷ Bm⁷ Cmaj⁷ D⁷(sus4) D[#]° Em⁷ *mf* *f*

Trombone 1

2

77 E⁶/F[#] G⁹/A Am/D D⁷(sus4) **K** Em⁷ Cmaj⁷ D⁷(sus4) D^{no}

83 Em⁷ E⁶/F[#] G⁹/A Am/D **L** D⁷(b9) **Maestoso** ♩=80

90 **M** C Não Chores Mais G/B Am⁷ F C G⁷ C G Am⁷ G/B G

94 **N** C G Am⁷ F C G⁷ C

98 **O** C G/B Am F C G/B Am F

106 **P** C G/B Am F C G/B Am F

110 **Q** C G Am⁷ F C G C G/B Am⁷ G/B G

114 **R** C G Am⁷ F C G⁷ C

117 **S** Xote Esperando na janela

124 **T**

129

Trombone 1

133 **U**

mp

139 **V** Eb Bb7 Eb Bb7

147 **W** Eb Bb7 Eb Bb7

154 Eb Bb7 Fm7 Bb7 Eb Eb(sus4) Eb

f

161 **X** Fm7 Bb7 Gm C7 Fm7 Bb7

167 Eb7 C7 Fm7 Bb7 Gm

172 C7 Fm7 Bb7 Eb7

177 **Y** *Andar com Fé*
Xote Moderate ♩ = 98

4

Trombone 1

4

181 **Z** *Palmas*

AA *Sola dos pés*
189 *Cantar e bater palmas com percussão*

An-dar com Fé eu vou que a Fé não cos - tu - ma fa - ia

193 *mf* *Play*

An-dar com Fé eu vou que a Fé não cos - tu - ma fa - ia

BB 197 *mp*

Eb⁹(add13) Bb⁹(sus4) B° Ab⁷(add9) Gm⁷ Fm⁷ Bb⁷ Ab⁹

CC 205 *mp*

Eb⁹(add13) Bb⁹(sus4) B° Ab⁷(add9) Gm⁷ Fm⁷ Bb⁷ Ab⁹

DD 213 *mp* *Palmas*

Sola dos pés

221 *Eb* *Cantar e bater palmas com percussão*

An-dar com Fé eu vou que a Fé não cos - tu - ma fa - ia

225 *mf* *Play*

An-dar com Fé eu vou que a Fé não cos - tu - ma fa - ia

229 **EE** *f*

Eb^{maj7}(add9) Ab/Bb Eb^{maj7}(add9)

235 *Ab/Bb* **FF** *f*

Ab/Bb Eb^{maj7}(add9) Ab/Bb

241 *Eb^{maj7}(add9) Ab/Bb Eb⁶ Eb^{maj7}(add9)* *f*

Eb^{maj7}(add9) Ab/Bb Eb⁶ Eb^{maj7}(add9)

Gilberto Gil

Trombone 2

Sítio do Pica-pau Amarelo, Palco, Não Chores Mais,
Esperando na Janela, Andar com Fé.

Gilberto Gil

Arr: Edivaldo de Paula

Moderato ♩ = 100

Sítio do Pica-pau Amarelo

A 4 4 **B** G E7 A7 A7(sus4) A7 Db/B D/C

13 G/B Bb° D/A Am7 D7 G G#° D/A Gm6/Bb Bm7 D/C

18 **C** C Bm Am Bm C Bm Am D/C

22 **D** Gmaj7 Palco F/G Cmaj7 Bm7 Am7 D Ebmaj7/F

30 Em7(b5)/F **E** Gmaj7 Am7 Bm7 Cmaj7 D7(sus4) Em7

39 Bm7 D7 **F** Gmaj7 Am7 Bm7 Cmaj7 D Em7 D

48 **G** Gmaj7 Am7 Bm7 Cmaj7 D7(sus4) Em7 Bm7 D7

56 **H** Gmaj7 Am7 Bm7 Cmaj7 D7 Em7 D

63 **I** Em7 Bm7 Am7 D7(sus4) Em7 Bm7 Cmaj7 D7(sus4) D#°

71 **J** Em7 Bm7 Cmaj7 D7(sus4) D#° Em7

Dynamics: *mp*, *mf*, *f*, *mf*, *pp*, *mf*, *sfz*, *pp*, *mf*, *sfz*, *mf*, *f*, *mf*, *f*

Trombone 2

2

77 E⁶/F[#] G⁹/A Am/D⁷(sus4) **K** Em⁷ Cmaj⁷ D⁷(sus4)D[#] Em⁷ E⁶/F[#] G⁹/A Am/D

86 **L** D⁷ **M** C Não Chores Mais G/B Am⁷ F C G⁷

Maestoso ♩=80

93 C G Am⁷ G/B G **N** C G Am⁷ F C G⁷ C

98 **O** C G/B Am F C G/B Am F

106 **P** C G/B Am F C G/B Am F

110 **Q** C G Am⁷ F C G C G/B Am⁷ G/B G

114 **R** C G Am⁷ F C G⁷ C

117 **S** Xote Esperando na Janela

124 **T**

130 **U**

Trombone 2

136 V Eb

141 Bb7 Eb Bb7

147 W Eb Bb7 Eb Bb7

154 Eb Bb7 Fm7 Bb7 Eb Eb(sus4) Eb

161 X Fm7 Bb7 Gm C7 Fm7 Bb7

167 Eb7 C7 Fm7 Bb7 Gm

172 C7 Fm7 Bb7 Eb7

Xote Moderate ♩ = 98

177 Y *Andar com Fé*

Trombone 2

4

181 **Z** *Palmas*

AA *Sola dos pés*
 189 *Cantar e bater palmas com percussão*

193 *mf* *Play*

BB *An-dar com Fé eu vou que a Fé não cos - tu - ma fa - ia*

197 Eb⁹(add13) Bb⁹(sus4) B^o Ab⁷(add9) Gm⁷ Fm⁷ Bb⁷ Ab⁹

CC *mp*

205 Eb⁹(add13) Bb⁹(sus4) B^o Ab⁷(add9) Gm⁷ Fm⁷ Bb⁷ Ab⁹

DD *mp* *Palmas*

213

Sola dos pés
 221 *Cantar e bater palmas com percussão*

mf *Play*

225

An-dar com Fé eu vou que a Fé não cos - tu - ma fa - ia

229 **EE** Eb^{maj7}(add9) Ab/Bb Eb^{maj7}(add9)

f

235 Ab/Bb **FF** Eb^{maj7}(add9) Ab/Bb

240 Eb^{maj7}(add9) Ab/Bb Eb⁶ Eb^{maj7}(add9)

f

Euphonium/ Op Trombone 3 **Gilberto Gil**

*Sítio do Pica-pau Amarelo, Palco, Não Chores Mais,
Esperando na Janela, Andar com Fé.*

Gilberto Gil

Arr: Edivaldo de Paula

Moderato ♩ = 100

Sítio do Pica-pau Amarelo

A **B** E^7

11 A^7 $A^7(sus4)$ D^7/B D/C G/B B° 3

14 D/A Am^7 D^7 G G° D/A Gm^6/Bb Bm^7 D/C 3

18 **C** D/C \wedge \wedge 2/4

mf

22 **D** G^{maj7} *Palco* F/G $C^{maj7}(add9)$ Bm^7 Am^7/D $E^{\flat}maj7/F$ 3

mf

33 **E** G^{maj7} Am^7 Bm^7 C^{maj7} $D^7(sus4)$ Em^7 Bm^7 D^7 *mf*

41 **F** G^{maj7} Am^7 Bm^7 C^{maj7} D Em^7 D *mf* *sfz*

48 **G** G^{maj7} Am^7 Bm^7 C^{maj7} $D^7(sus4)$ Em^7 Bm^7 D^7 *mf*

56 **H** G^{maj7} Am^7 Bm^7 C^{maj7} D^7 Em^7 D *mf*

63 **I** Em^7 Bm^7 Am^7 $D^7(sus4)$ Em^7 Bm^7 C^{maj7} $D^7(sus4)$ D° *Basson* *Play* *mf*

Euphonium/ Op Trombone 3

2

71 **J** Em⁷ Bm⁷ Cmaj⁷ D⁷(sus4) D[#]° Em⁷ Bm⁷ E⁶/F[#] G⁹/A Am/D D⁷(sus4)

sfz *sfz*

79 **K** Em⁷ Bm⁷ Cmaj⁷ D⁷(sus4) D[#]° Em⁷ Bm⁷ E⁶/F[#] G⁹/A Am/D

sfz

86 **L** **Maestoso** ♩=80 G Am⁷ G/B G **M** C *Não Chores Mais* G/B Am⁷ F C G⁷

mf *mp*

93 C G Am⁷ G/B G **N** C G Am⁷ F C G⁷ C Am⁷ F

f

98 **O** C G/B Am F C G/B Am F *Soli* *8va* *mf*

f 3

102 C G/B Am F C G/B Am F

3

106 **P** C *Horn* G/B Am F C *Play* G/B Am F

f *f*

110 **Q** Am⁷ F C G/B Am⁷ G/B G

f 3

114 **R** C G Am⁷ F C G⁷ C

mf *f*

117 **S** *Xote* *Esperando na Janela* *mp*

mp

124 **T** *mp*

mp

131 U

mp

138 V Eb Bb7 Eb Bb7

146 W Eb Bb7 Eb Bb7

154 Eb Bb7 Fm7 Bb7 Eb Eb(sus4) Eb

f

161 X Fm7 Bb7 Gm C7 Fm7 Bb7

167 Eb7 C7 Fm7 Bb7 Gm

172 C7 Fm7 Bb7 Eb7

177 Y *Andar com Fé*
Xote Moderate ♩ = 98

2

Euphonium/ Op Trombone 3

4

179 **Z** Eb Bb7 Eb Bb7

mf

188 **AA** Eb Bb7 Eb Bb7

mf

BB
197 Eb⁹(add13) Bb⁹(sus4) B^o Ab⁷(add9) Gm⁷ Fm⁷ Bb⁷ Ab⁹

mp

CC
205 Eb⁹(add13) Bb⁹(sus4) B^o Ab⁷(add9) Gm⁷ Fm⁷ Bb⁷ Ab⁹

mp

213 **DD** Eb Bb7 Eb Bb7

mf

221 Eb Bb7 Eb Bb7

mf

229 **EE** Ebmaj7(add9) Ab/Bb Ebmaj7(add9)

f

FF
235 Ab/Bb Ebmaj7(add9) Ab/Bb

240 Ebmaj7(add9) Ab/Bb Eb⁶ Ebmaj7(add9)

f

Gilberto Gil

Tuba

*Sítio do Pica-pau Amarelo, Palco, Não Chores Mais,
Esperando na Janela, Andar com Fé.*

Gilberto Gil

Arr: Edivaldo de Paula

Moderato ♩ = 100

Sítio do Pica-pau Amarelo

A

4

B G

E⁷

A⁷

12 A⁷(sus4) A⁷ D^b/B D/C G/B B^b° D/A Am⁷ D⁷ G G[#]° D/A Gm⁶/B^b Bm⁷ D/C

18 **C**

22 **D** Gmaj⁷ Palco F/G Cmaj⁷(add9) Bm⁷ Am⁷ D E^bmaj⁷/F Em⁷(b5)/F

32 **E** Gmaj⁷ Am⁷ Bm⁷ Cmaj⁷ D⁷(sus4) Em⁷ Bm⁷

40 D⁷ **F** Gmaj⁷ Am⁷ Bm⁷ Cmaj⁷ D⁷(sus4) Em⁷ D

48 **G** Gmaj⁷ Am⁷ Bm⁷ Cmaj⁷ D⁷(sus4) Em⁷ Bm⁷ D⁷

56 **H** Gmaj⁷ Am⁷ Bm⁷ Cmaj⁷ D⁷ Em⁷ D

63 **I** Em⁷ Bm⁷ Am⁷ D⁷(sus4) Em⁷ Bm⁷ Cmaj⁷ D⁷(sus4) D[#]°

71 **J** Em⁷ Bm⁷ Cmaj⁷ D⁷(sus4) D[#]° Em⁷ Bm⁷ E⁶/F[#] G⁹/A Am/DD⁷(sus4)

V.S.

Tuba

2

79 **K** Em7 Bm7 Cmaj7 D7(sus4) D#° Em7 Bm7 E6/F# G9/A Am/D

86 **L** D7 **Maestoso** ♩=80 G Am7 G/B G

Não Chores Mais
90 **M** C G/B Am7 F C G7 C G Am7 G/B G

94 **N** C G/B Am7 F C G7 C G Am7 G/B G

98 **O** C G/B Am F C G/B Am F

102 C G/B Am F C G/B Am F

106 **P** C G/B Am F C G/B

109 Am F **Q** C G/B Am F

112 C G/B C G/B Am7 G/B G

114 **R** C G/B Am7 F C G7 C

Esperando na Janela
117 **S** **Xote** **T** Bb7 Eb Bb7

Tuba

130 Eb **U** Bb7 Eb

137 Bb7 **V** Eb Bb7 Eb

144 Bb7 **W** Eb Bb7

151 Eb Bb7 Eb Bb7

158 Fm7 Bb7 Eb Eb(sus4) Eb **X** Fm7 Bb7 Gm C7 Fm7

166 Bb7 Eb7 C7 Fm7 Bb7 Gm

172 C7 Fm7 Bb7 Eb7 Bb7 Eb

177 **Y** *Andar com Fé*
Xote Moderate ♩ = 98

Tuba

4

181 **Z** *Palmas*

AA *Sola dos pés*
189 *Cantar e bater palmas com percussão*

E_b *B_b7*

An-dar com Fé eu vou que a Fé não cos - tu - ma fa - ia

193 *mf* *E_b* *B_b7* *Play*

BB An-dar com Fé eu vou que a Fé não cos - tu - ma fa - ia

197 *E_b9(add13)* *B_b9(sus4)* *B^o A_b7(add9)/C* *Gm7* *Fm7* *B_b A_b9/B_b*

CC 205 *E_b9(add13)* *B_b9(sus4)* *B^o A_b7(add9)/C* *Gm7* *Fm7* *B_b A_b9/B_b*

DD 213 *Palmas*

Sola dos pés
221 *E_b* *B_b7*

Cantar e bater palmas com percussão

An-dar com Fé eu vou que a Fé não cos - tu - ma fa - ia

225 *mf* *E_b* *B_b7*

EE An-dar com Fé eu vou que a Fé não cos - tu - ma fa - ia

229 *E_bmaj7(add9)* *A_b/B_b* *E_bmaj7(add9)* *A_b/B_b*

FF 237 *E_bmaj7(add9)* *A_b/B_b* *E_bmaj7(add9)*

242 *A_b/B_b* *E_b6* *E_bmaj7(add9)*

f

Piano

Gilberto Gil

*Sítio do Pica-pau Amarelo, Palco, Não Chores Mais,
Esperando na Janela, Andar com Fé.*

Gilberto Gil

Arr: Edivaldo de Paula

Moderato ♩ = 100
Sítio do Pica-pau Amarelo

5 **A** C Bm Am Bm C Bm Am Bm D/C D/C

9 **B** G E7 A7 A7(sus4) A7 Db/B D/C

13 G/B Bb° D/A Am7 D7 G G#° D/A Gm6/Bb

17 Bm7 D/C **C** C Bm Am Bm C Bm

21 Am Bm D/C **D** Gmaj7 *Palco* F/G

V.S.

26 Cmaj7 Bm7 Am7 D Ebmaj7/F Em7(b5)/F

33 **E** Gmaj7 Am7 Bm7 Cmaj7 D7(sus4) Em7 Bm7 D7

41 **F** Gmaj7 Am7 Bm7 Cmaj7 D7(sus4) Em7 D *mf* *sfz*

48 Gmaj7 **G** Am7 Bm7 Cmaj7 D7(sus4) Em7 Bm7 D7

56 Gmaj7 **H** Am7 Bm7 Cmaj7 D7(sus4) Em7 D *mf* *sfz*

63 Em7 **I** Bm7 Am7 D7(sus4) Em7 Bm7 Cmaj7 D7(sus4) D#°

71 Em7 **J** Bm7 Cmaj7 D7(sus4) D#° Em7 Bm7 E6/F# G9/A Am/DD7(sus4) *sfz* *sfz*

79 **K** Em⁷ Bm⁷ Cmaj⁷ D⁷(sus4) D[♯]° Em⁷ Bm⁷ E⁶/F[♯] G⁹/A Am/D

86 **L** D⁷(b9) **Maestoso** ♩=80 G Am⁷ G/B G

90 **M** Não Chores Mais C G/B Am⁷ F C G⁷ C G Am⁷ G/B G

94 **N** C G/B Am⁷ F C G⁷ C G Am⁷ G/B G

98 **O** C G/B Am F C G/B Am F

102 C G/B Am F C G/B Am F

106 **P** C G/B Am F C G/B

109 Am F **Q** C G Am⁷ F C G

113 C G/B Am⁷ G/B G **R** C G/B Am⁷ F C G⁷ C

117 **S** *Esperando na Janela*
Xote **T** B^b7 E^b

128 B^b7 E^b

133 **U** B^b7 E^b B^b7

139 **V** E^b B^b7 E^b B^b7

146 **W** E^b B^b7 E^b

153 Bb7 Eb Bb7 Fm7 Bb7 Eb Eb(sus4)

160 Eb **X** Fm7 Bb7 Gm C7 Fm7 Bb7

mf

167 Eb7 C7 Fm7 Bb7 Gm C7

mf

173 Fm7 Bb7 Eb7 C7

Xote Moderato ♩ = 98

177 **Y** Andar com Fé

4

181 **Z** E_b *Cantar e bater palmas com percussão* Bb^7 E_b

mf An-dar com Fé eu vou que a Fé não cos-tu-ma fa-ia An-dar com Fé eu vou

186 Bb^7 **AA** E_b

que a Fé não cos-tu-ma fa-ia *mf* An-dar com Fé eu vou que a Fé não cos

191 Bb^7 E_b Bb^7

BB

197 $E_b^9(\text{add}13)$ $Bb^9(\text{sus}4)$ B° $A_b^7(\text{add}9)/C$ Gm^7 Fm^7 Bb^7 A_b^9/Bb

CC

205 $E_b^9(\text{add}13)$ $Bb^9(\text{sus}4)$ B° $A_b^7(\text{add}9)/C$ Gm^7 Fm^7 Bb^7 A_b^9/Bb

DD E_b *Cantar e bater palmas com percussão* Bb^7 E_b

213 *mf* An-dar com Fé eu vou que a Fé não cos-tu-ma fa-ia An-dar com Fé eu vou

218

$Bb7$ Eb

que a Fé não cos- tu- ma fa- ia *mf* An- dar com Fé eu vou que a Fé não cos

223

$Bb7$ Eb $Bb7$

tu- ma fa- ia An- dar com Fé eu vou que a Fé não cos tu- ma fa- ia

EE

229 $Ebmaj7(add9)$ Ab/Bb $Ebmaj7(add9)$ Ab/Bb

236 **FF** $Ebmaj7(add9)$ Ab/Bb

241 $Ebmaj7(add9)$ Ab/Bb $Eb6$ $Ebmaj7(add9)$ *f*

Percussion 1 Drum Set

Gilberto Gil

*Sítio do Pica-pau Amarelo, Palco, Não Chores Mais,
Esperando na Janela, Andar com Fé.*

Gilberto Gil

Arr: Edivaldo de Paula

Moderato ♩ = 100

Sítio do Pica-pau Amarelo

V.S.

Percussion 1 Drum Set

62 **I**

68 **J**

73

79 **K**

84 **L** *Maestoso* ♩=80

90 **M** *Não Chores Mais* **N** *Closed*

98 **O**

102 **P** *3 tons*

106 **Q** *tons*

110 **R** *Closed*

114 **S** *mp* **T** *f* *Xote Esperando na janela*

117 **S** **T** *8*

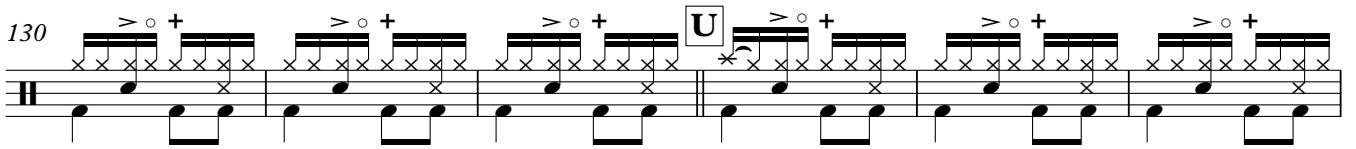
130 

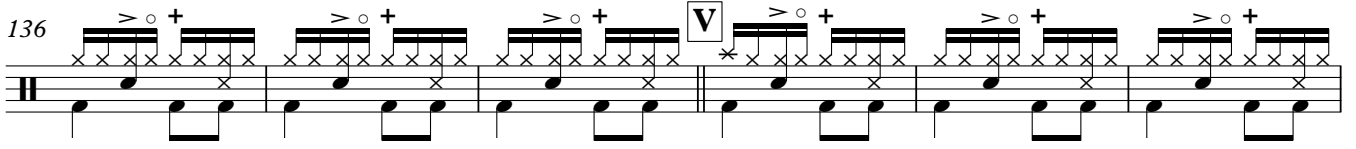
136 

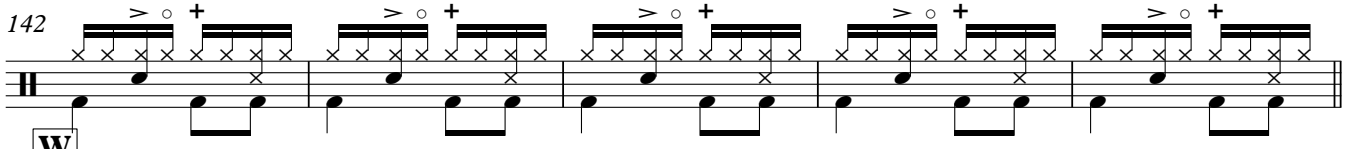
142 

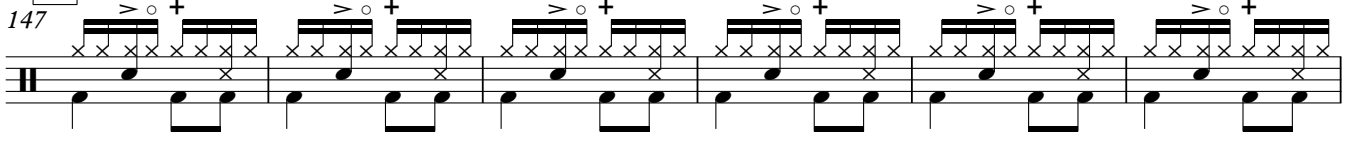
147 

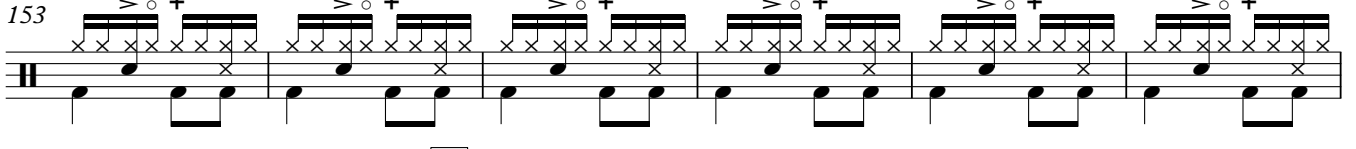
153 

159 

165 

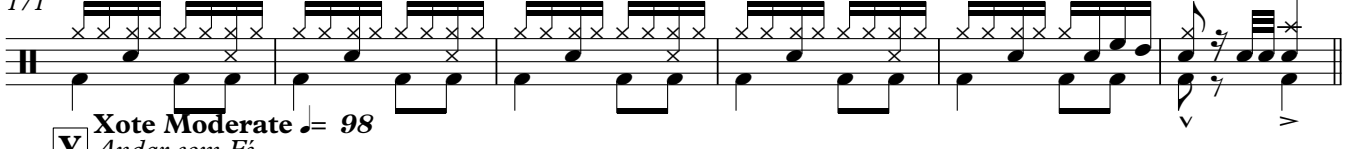
171 

Y *Xote Moderato* ♩ = 98
Andar com Fé

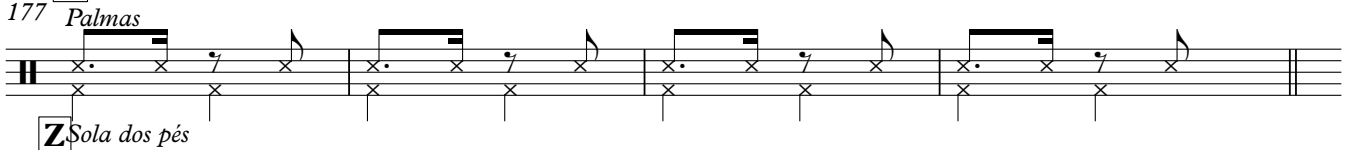
177 *Palmas* 

Z *Sola dos pés*

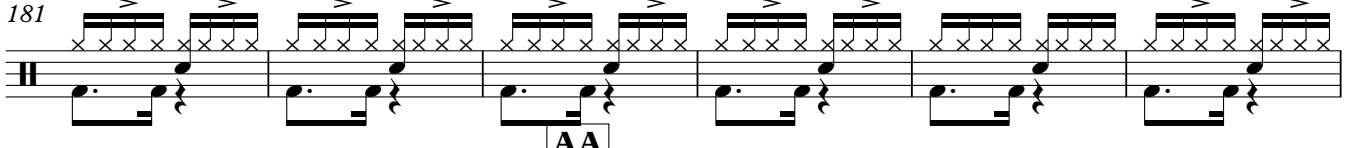
181 

187 

192 

Percussion 1 Drum Set

BB
197

CC
203

208

DD
213

219

224

EE
229

FF
235

241

Percussion 2

Gilberto Gil

Gilberto Gil

Moderato ♩ = 100

Sítio do Pica-pau Amarelo

*Sítio do Pica-pau Amarelo, Palco, Não Chores Mais,
Esperando na Janela, Andar com Fé.*

Arr: Edivaldo de Paula

47 *Pandeiro* **G**

54 *mf* **H**

60 **I** *B.D.*

66 *mf Pandeiro*

71 **J**

77 **K**

82

86 **L** *Maestoso* $\text{♩} = 80$ **M** *Não Chores Mais* **N** **3** *Timbales*

98 **O** *Timbales* **3** *Tamborine*

105 *f* *Timbales* **3** **P** *mf*

108

110 **Q**

112 

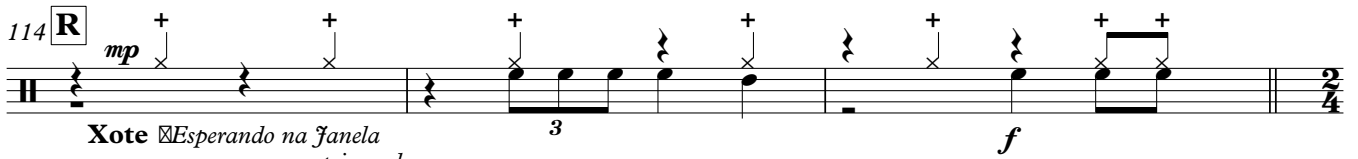
114 **R** *mp*  *f*³

Xote *Esperando na Janela*

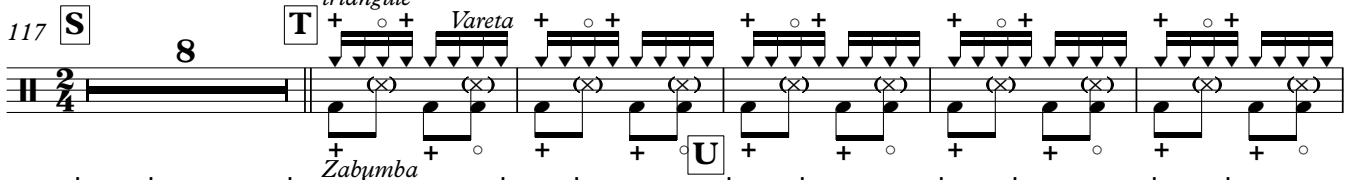
117 **S** **8** **T** *triangule* *Vareta* 

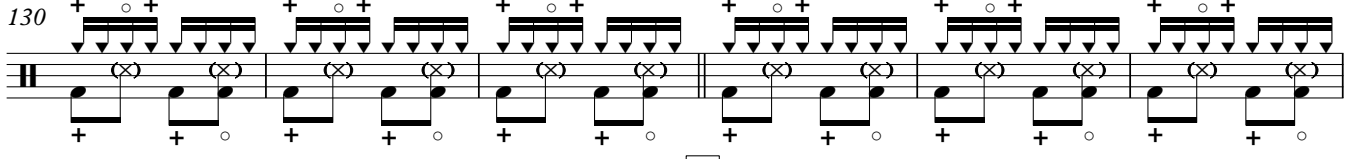
130 *Zabumba* **U** 

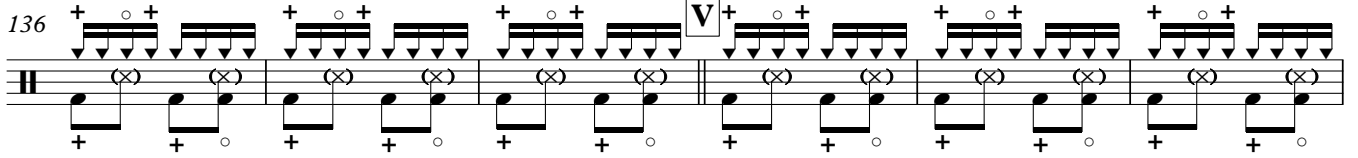
136 **V** 

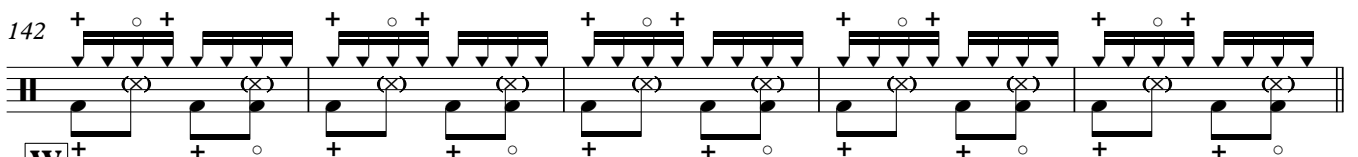
142 

147 **W** 

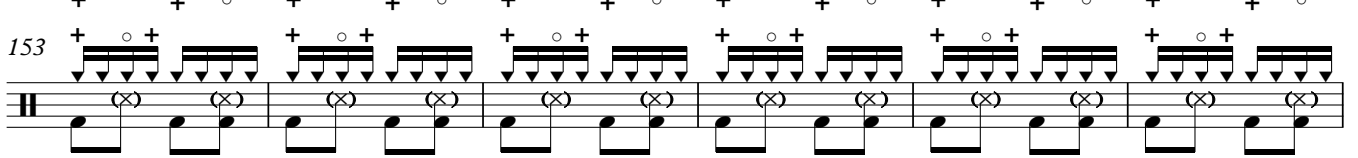
153 

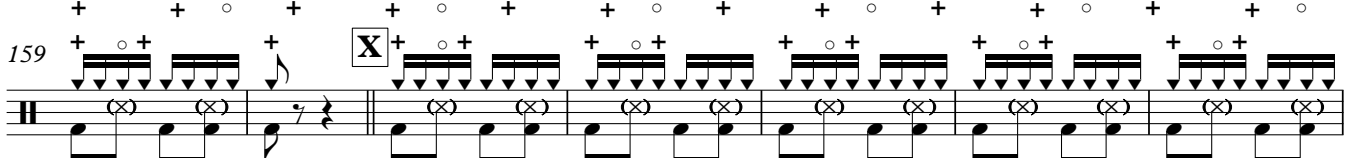
159 **X** 

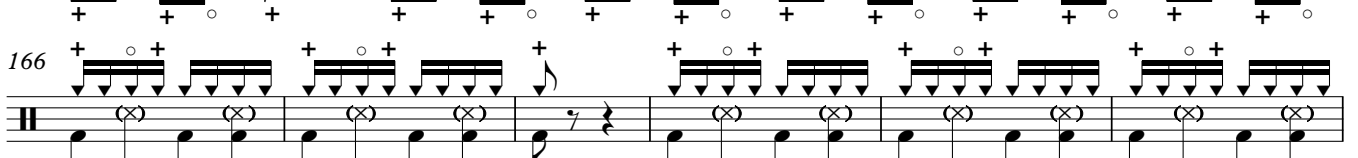
166 

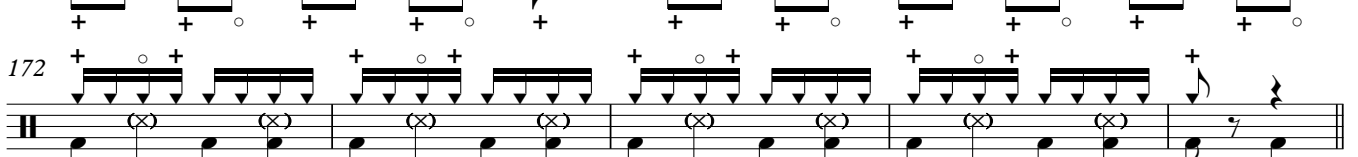
172 

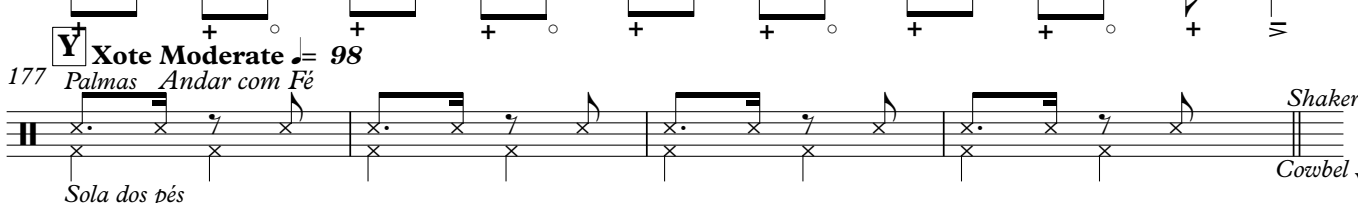
177 **Y** **Xote Moderate** $\text{♩} = 98$
Palmas Andar com Fé 

Sola dos pés *Shaker*
Cowbel v.s.

Percussion 2

181 **Z**
Zabumba

187 **AA**

192

197 **BB**

203 **CC**

208

213 **DD**
Zabumba

219

224

229 **EE**
Block

235 **FF**

240

Xylophone

Gilberto Gil

*Sítio do Pica-pau Amarelo, Palco, Não Chores Mais,
Esperando na Janela, Andar com Fé.*

Gilberto Gil

Arr: Edivaldo de Paula

Moderato ♩ = 100

Sítio do Pica-pau Amarelo

4 **A** 4 **B** 6 G G#° **Glsp** D/A Gm⁶/B^b

17 Bm⁷ D/C **C** 4 **D** 8 *Palco* Em⁷(b⁵)/F

33 **E** 8 **F** 6 D **sfz**

48 **G** 8 **H** 6 D **sfz**

63 **I** 8 **J** Em⁷ **Glsp** Bm⁷ Cmaj⁷ D⁷(sus⁴) D#° Em⁷ **f**

76 Bm⁷ E⁶/F# G⁹/A Am/D D⁷(sus⁴) Em⁷ **K** Bm⁷

81 Cmaj⁷ D⁷(sus⁴) D#° Em⁷ Bm⁷ E⁶/F# G⁹/A Am/D

86 **L** D⁷ **M** *Não Chores Mais* **Glsp** C G⁷

94 **N** 2

Xylophone

96 **G**lsp C G7 **O** C **M**ar G/B Am F C G/B
 mp

101 Am F C G/B Am F C G/B

105 Am F **P** 2 C **Xyl** G/B
 f

110 **Q** Am7 F **R** 2 2 C **Xyl** G7
 mf 3 f

117 **S** Xote **U** Esperando na Janela **T** **U**
 8 8 6

139 **V** 8 **W** 10 **Xyl** Bb7 Fm7 Bb7 Eb Eb(sus4) Eb
 mf

161 **X** Fm7 **G**lsp Bb7 Gm C7 Fm7 Bb7 Eb7 C7
 mf

169 **G**lsp Fm7 Bb7 Gm C7 Fm7 Bb7 Eb7 Bb7 Eb
 mf

Xote Moderate ♩ = 98

177 **Y** Palmas Andar com Fé
 Sola dos pés

181 **Z**

189 **AA**

197 **BB**

3

$A\flat^7(\text{add}9)/C$ Gm^7 Fm^7

Tubular

mf

205 **CC**

4

$A\flat^7(\text{add}9)/C$ Gm^7 Fm^7

Tubular

DD

Palmas

mf

Sola dos pés

217

Palmas

Sola dos pés

223

229 **EE**

$E\flat^{\text{maj}7}(\text{add}9)$

Gisp

5

$E\flat^{\text{maj}7}(\text{add}9)$

f

237 **FF**

$E\flat^{\text{maj}7}(\text{add}9)$

242

Xyl

$E\flat^6$

$E\flat^{\text{maj}7}(\text{add}9)$

f

Timpani

Gilberto Gil

*Sítio do Pica-pau Amarelo, Palco, Não Chores Mais,
Esperando na Janela, Andar com Fé.*

Gilberto Gil

Arr: Edivaldo de Paula

Moderato ♩ = 100

Sítio do Pica-pau Amarelo

The musical score consists of ten systems, each representing a different section of the piece:

Timpani

2

117 **S** Xote ~~Esperando na Janela~~ **T** **U**

8 8 6

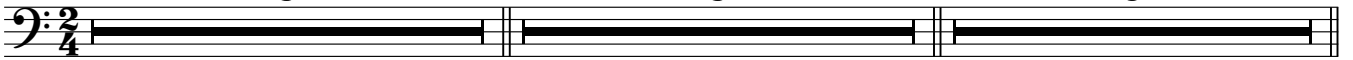

139 **V** **W**

8 12

E_b E_b(sus4) E_b

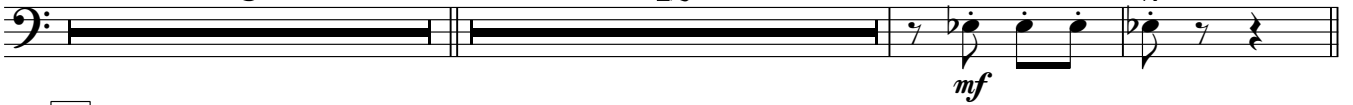

161 **X**

7 6

C E_b B_b E_b

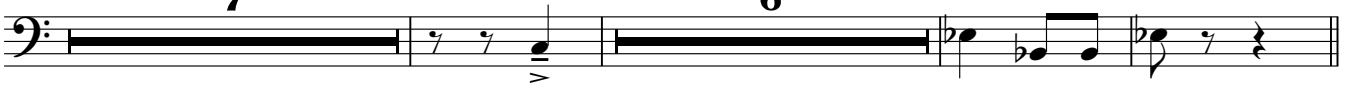

Xote Moderate ♩ = 98

Andar com Fé

Y

Palmas

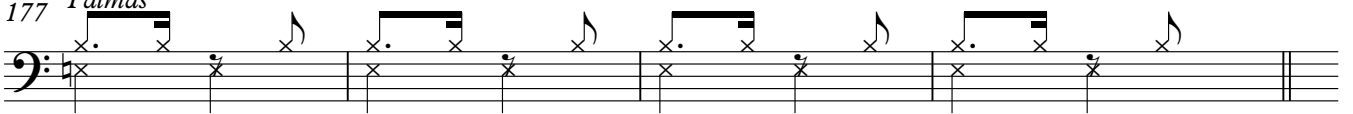

Sola dos pés

181 **Z**

AA

197 **BB**

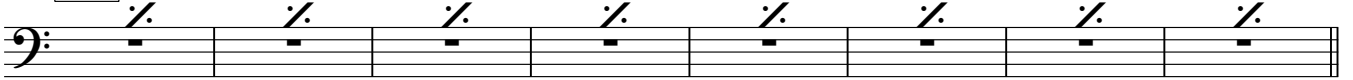

205 **CC**

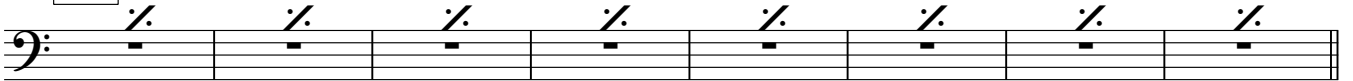

DD

213 *Palmas*

Sola dos pés

221

Timpany

229 **EE** **FF**

7 7

B_b E_b B_b E_b

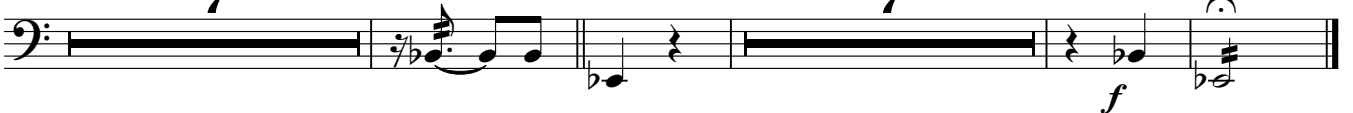

Violin 1

Gilberto Gil

*Sítio do Pica-pau Amarelo, Palco, Não Chores Mais,
Esperando na Janela, Andar com Fé.*

Gilberto Gil

Arr: Edivaldo de Paula

Moderato ♩ = 100

Sítio do Pica-pau Amarelo *Pizz* *f* *f* *Pizz*

5 **A** *D/C*

9 **B** *mf* *arco* *G* *E7* *A7* *A7(sus4)* *A7* *D_b/B* *D/C* *G/B* *B^o* *D/A* *Am7* *D7* *G* *G^o*

16 *D/A* *Gm⁶/B_b* *Bm7* *D/C* **C** *mf*

21 *D/C* **D** *mf* *Gmaj7* *Palco* *F/G* *Cmaj7(add9)* *Bm7* *Am7* *D* *E_bmaj7/F*

30 *Em7(b5)/F* **E** *mf* *Gmaj7* *Am7* *Bm7* *Cmaj7* *D7(sus4)* *Em7* *Bm7* *D7*

41 **F** *mp* *Gmaj7* *Am7* *Bm7* *Cmaj7* *D* *Em7* *D* *sfz*

48 **G** *mp* *Gmaj7* *Am7* *Bm7* *Cmaj7* *D7(sus4)* *Em7* *Bm7* *D7*

56 **H** *mp* *Gmaj7* *Am7* *Bm7* *Cmaj7* *D* *Em7* *D* *sfz*

63 **I** *f* *Em7* *Bm7* *Am7* *D7(sus4)* *Em7* *Bm7* *Cmaj7* *D7(sus4)* *D^o*

V.S.

Violin 1

71 **J** Em7 Bm7 Cmaj7 D7(sus4) D#o Em7 Bm7 E6/F# G9/AAm/D

f

78 **K** D7(sus4) Em7 Bm7 Cmaj7 D7(sus4) D#o Em7 Bm7

85 **L** E6/F# G9/AAm/D **M** D7 C G/B Am7 F C G7

Maestoso ♩=80 *Não Chores Mais*

mp *f*

93 **N** C G/B Am7 F C G7 C G Am7 G/B G

98 **O** C G/B Am F C G/B Am F C G/B Am F C G/B Am F C G/B

div *mf*

105 **P**

p *mf* *f*

110 **Q** C G Am7 F C G7 C

8va

114 **R** C G/B Am7 F C G7 C

mf *f*

117 **S** *Notando na Janela* **T**

8 7

132 Eb **U** Bb7 Ab Bb7 Eb

137 Bb Ab Bb7 **V** Eb Bb7 Eb Bb7

147 **W** Eb Bb7 Eb Bb7 Eb Bb7

158 Fm7 Bb7 Eb Eb(sus4) Eb **X** Fm7 Bb7 Gm C7 Fm7 Bb7

167 Eb7 C7 Fm7 Bb7 Gm C7 Fm7 Bb7 Eb7 Bb7 Eb

Xote Moderate ♩ = 98

177 **Y** Andar com Fé **Z** Cantar e bater palmas com percussão

4

An-dar com Fé eu vou que a Fé não cos - tu - ma fa - ia

184 Eb Bb7

An-dar com Fé eu vou que a Fé não cos - tu - ma fa ia

189 **AA** Cantar e bater palmas com percussão

An-dar com Fé eu vou que a Fé não cos - tu - ma fa - ia

193 Eb Bb7

An-dar com Fé eu vou que a Fé não cos - tu - ma fa - ia

Violin 1

BB

197 *mf* Eb⁹(add13) Bb⁹(sus4) BAb⁷(add9)/C Gm⁷ Fm⁷ Bb⁷ Ab⁹/Bb

CC

205 *mf* Eb⁹(add13) Bb⁹(sus4) BAb⁷(add9)/C Gm⁷ Fm⁷ Bb⁷ Ab⁹/Bb

DD

213 *mf* Eb Cantar e bater palmas com percussão Bb⁷ Eb

An-dar com Fé eu vou que a Fé não cos - tu - ma fa - ia An-dar com Fé eu vou

218 *mf* Bb⁷ Eb Cantar e bater palmas com percussão

que a Fé não cos - tu - ma fa - ia An-dar com Fé eu vou que a Fé não cos

223 Bb⁷ Eb Bb⁷

tu - ma fa ia An-dar com Fé eu vou que a Fé não cos - tu - ma fa ia

EE

228 *f* Ebmaj⁷(add9) Ab/Bb Ebmaj⁷(add9) Ab/Bb

FF

236 Ebmaj⁷(add9) Ab/Bb

241 Ebmaj⁷(add9) Ab/Bb Ab/Bb Eb⁶ Ebmaj⁷(add9) *f*

Violin 2

Gilberto Gil

Sítio do Pica-pau Amarelo, Palco, Não Chores Mais,
Esperando na Janela, Andar com Fé.

Gilberto Gil

Arr: Edivaldo de Paula

Moderato ♩ = 100

Sítio do Pica-pau Amarelo *Pizz* *Pizz*

5 **A** D/C

9 **B** G E7 A7 A7(sus4) A7 Db/B D/C G/B Bb° D/A Am7 D7 G G#°

16 D/A Gm6/Bb Bm7 D/C **C**

21 D/C Gmaj7 **D** Palco F/G Cmaj7(add9) Bm7 Am7 D Ebmaj7/F

30 Em7(b5)/F **E** Gmaj7 Am7 Bm7 Cmaj7 D7(sus4) Em7 Bm7 D7

41 **F** Gmaj7 Am7 Bm7 Cmaj7 D Em7 D **sfz**

48 **G** Gmaj7 Am7 Bm7 Cmaj7 D7(sus4) Em7 Bm7 D7

56 **H** Gmaj7 Am7 Bm7 Cmaj7 D Em7 D **sfz**

63 **I** Em7 Bm7 Am7 D7(sus4) Em7 Bm7 Cmaj7 D7(sus4) D°

V.S.

71 **J** Em7 Bm7 Cmaj7 D7(sus4)D#° Em7 Bm7

f

77 E6/F# G9/A Am/D D7(sus4) **K** Em7 Bm7 Cmaj7 D7(sus4)D#°

83 Em7 Bm7 E6/F# G9/A Am/D

86 **L** D7 **M** C G/B Am7 F C G7

Maestoso ♩=80 *Não Chores Mais*

mp *f*

93 C G Am7 G/B G **N** C G/B Am7 F C G7 C G Am7 G/B G

98 **O** C G/B Am F C G/B Am F C G/B Am F C G/B

mp *mf*

105 Am F **P** C G/B Am F C G/B Am F

p *mf* *f*

110 **Q** C G Am7 F C G7 C

114 **R** C G/B Am7 F C G7 C

mf *f*

117 **S** *Operando na Janela* **T**

8 7

132 E_b Bb^7 **U** A_b Bb^7 E_b

137 Bb A_b Bb^7 **V** E_b Bb^7 E_b Bb^7 E_b Bb^7

147 E_b **W** Bb^7 E_b Bb^7 E_b Bb^7 E_b Bb^7

158 Fm^7 Bb^7 E_b $E_b(sus4)$ E_b Fm^7 **X** Bb^7 Gm C^7 Fm^7 Bb^7

167 E_b^7 C^7 Fm^7 Bb^7 Gm C^7 Fm^7 Bb^7 E_b^7 E_b

177 **Y** **Xote Moderato** $\text{♩} = 98$ E_b **Z** Bb^7
Andar com Fé *Cantar e bater palmas com percussão*

An-dar com Fé eu vou que a Fé não cos - tu - ma fa - ia

184 E_b Bb^7

An-dar com Fé eu vou que a Fé não cos - tu - ma fa - ia

189 E_b **AA** Bb^7
Cantar e bater palmas com percussão

An-dar com Fé eu vou que a Fé não cos - tu - ma fa - ia

193 E_b Bb^7

An-dar com Fé eu vou que a Fé não cos - tu - ma fa - ia

BB

197 $E_b^9(\text{add}13)$ $B_b^9(\text{sus}4)$ $B A_b^7(\text{add}9)/C$ Gm^7 Fm^7 B_b^7 A_b^9/B_b

mf

CC

205 $E_b^9(\text{add}13)$ $B_b^9(\text{sus}4)$ $B A_b^7(\text{add}9)/C$ Gm^7 Fm^7 B_b^7 A_b^9/B_b

mf

DD

213 E_b B_b^7 E_b

Cantar e bater palmas com percussão

An-dar com Fé eu vou__ que a Fé não cos - tu-ma fa-ia An-dar com Fé eu vou

mf

218 B_b^7 E_b

Cantar e bater palmas com percussão

__ que a Fé não cos - tu-ma fa-ia An-dar com Fé eu vou__ que a Fé não cos

mf

223 B_b^7 E_b B_b^7

tu-ma fa-ia An-dar com Fé eu vou__ que a Fé não cos - tu-ma fa-ia

EE

229 $E_b^{\text{maj}7}(\text{add}9)$ A_b/B_b $E_b^{\text{maj}7}(\text{add}9)$ A_b/B_b

f

FF

237 $E_b^{\text{maj}7}(\text{add}9)$ A_b/B_b $E_b^{\text{maj}7}(\text{add}9)$

f

242 A_b/B_b A_b/B_b E_b^6 $E_b^{\text{maj}7}(\text{add}9)$

f

Viola

Gilberto Gil

*Sítio do Pica-pau Amarelo, Palco, Não Chores Mais,
Esperando na Janela, Andar com Fé.*

Gilberto Gil

Arr: Edivaldo de Paula

Moderato ♩ = 100

Sítio do Pica-pau Amarelo Pizz

V.S.

Viola

2

J

71 *f* Em⁷ Bm⁷ Cmaj⁷ D⁷(sus4) D[♯] Em⁷ Bm⁷ E⁶/F[♯] G⁹/AAm/D

78 D⁷(sus4) K Em⁷ Bm⁷ Cmaj⁷ D⁷(sus4) D[♯] Em⁷ Bm⁷

85 E⁶/F[♯] G⁹/AAm/D L Maestoso ♩=80 D⁷ M C G/B Am⁷ F C G⁷ Não Chores Mais

3

mp *f*

93 N C G/B Am⁷ G/B G C G/B Am⁷ F C G⁷ C G Am⁷ G/B G

98 O C G/B Am F C G/B Am F C G/B Am F C G/B

mp *mf*

105 P Am F C G/B Am F C G/B Am F C G/B

p *mf* *f*

110 Q C G Am⁷ F C G⁷ C G/B Am⁷ G/B G

114 R C G/B Am⁷ F C G⁷ C

mf *f*

117 S Operando na Janela T

8 7

132 E_b Bb^7 **U** A_b Bb^7 E_b

f

137 Bb A_b Bb^7 **V** E_b Bb^7 E_b Bb^7 E_b Bb^7

mp

147 **W** E_b Bb^7 E_b Bb^7 E_b Bb^7 E_b Bb^7

mf

158 Fm^7 Bb^7 E_b $E_b(sus4)$ E_b Fm^7 **X** Bb^7 Gm C^7 Fm^7 Bb^7

mf

167 E_b^7 C^7 Fm^7 Bb^7 Gm C^7 Fm^7 Bb^7 E_b^7 E_b

177 **Y** *Andar com Fé* E_b **Z** *Cantar e bater palmas com percussão* Bb^7

Moderate $\text{♩} = 98$

mf

An-dar com Fé eu vou__ que a Fé não cos - tu-ma fa-ia

184 E_b Bb^7

An-dar com Fé eu vou__ que a Fé não cos - tu-ma fa-ia

AA E_b Bb^7

189 *Cantar e bater palmas com percussão*

An-dar com Fé eu vou__ que a Fé não cos - tu-ma fa-ia

193 E_b Bb^7

An-dar com Fé eu vou__ que a Fé não cos - tu-ma fa-ia

Viola

BB

197 $E_b^9(\text{add}13)$ $B_b^9(\text{sus}4)$ $B\bar{A}b^7(\text{add}9)/C$ Gm^7 Fm^7 Bb^7 Ab^9/Bb

mf

CC

205 $E_b^9(\text{add}13)$ $B_b^9(\text{sus}4)$ $B\bar{A}b^7(\text{add}9)/C$ Gm^7 Fm^7 Bb^7 Ab^9/Bb

mf

DD

213 E_b Bb^7 E_b

Cantar e bater palmas com percussão

mf

An-dar com Fé eu vou__ que a Fé não cos - tu-ma fa-ia An-dar com Fé eu vou

218 Bb^7 E_b

Cantar e bater palmas com percussão

mf

__ que a Fé não cos - tu-ma fa-ia An-dar com Fé eu vou__ que a Fé não cos

223 Bb^7 E_b Bb^7

tu-ma fa-ia An-dar com Fé eu vou__ que a Fé não cos - tu-ma fa-ia

EE

228 $E_b^{\text{maj}7}(\text{add}9)$ Ab/Bb Ab/Bb $E_b^{\text{maj}7}(\text{add}9)$ Ab/Bb

f

FF

236 Ab/Bb $E_b^{\text{maj}7}(\text{add}9)$ Ab/Bb Ab/Bb

241 $E_b^{\text{maj}7}(\text{add}9)$ Ab/Bb Ab/Bb E_b^6 $E_b^{\text{maj}7}(\text{add}9)$

f

Violoncello

Gilberto Gil

Sítio do Pica-pau Amarelo, Palco, Não Chores Mais,
Esperando na Janela, Andar com Fé.

Gilberto Gil

Arr: Edivaldo de Paula

Moderato ♩ = 100

Sítio do Pica-pau Amarelo *Pizz*

5 **A** *arco* C° B° A° B° C° B° A° B° D/C

9 **B** *arco* E7 A7 A7(sus4) A7 Db/B D/C G/B Bb° D/A Am7 D7 G G#°

16 D/A Gm6/Bb Bm7 D/C **C** C° B° A° B° C° B°

21 A° B° D/C **D** Gmaj7 *Palco* F/G Cmaj7(add9) Bm7 Am7 D Ebmaj7/F

30 Em7(b5)/F **E** Gmaj7 Am7 Bm7 Cmaj7 D7(sus4) Em7 Bm7 D7

41 **F** Gmaj7 Am7 Bm7 Cmaj7 D Em7 D

48 **G** Gmaj7 Am7 Bm7 Cmaj7 D7(sus4) Em7 Bm7 D7

56 **H** Gmaj7 Am7 Bm7 Cmaj7 D7 Em7 D

V.S.

Violoncello

63 **I** Em⁷ Bm⁷ Am⁷ D⁷(sus4) Em⁷ Bm⁷ Cmaj⁷ D⁷(sus4)D[°]

71 **J** Em⁷ Bm⁷ Cmaj⁷ D⁷(sus4) D[°] Em⁷ Bm⁷ E⁶/F# G⁹/A Am/DD⁷(sus4)

79 **K** Em⁷ Bm⁷ Cmaj⁷ D⁷(sus4) D[°] Em⁷ Bm⁷ E⁶/F# G⁹/A Am/D

86 **L** D⁷ **M** C *Maestoso* ♩=80 *Não Chores Mais* G/B Am⁷ G/B G C G/B Am⁷ F C G⁷

93 C G Am⁷ G/B G **N** C G/B Am⁷ F C G⁷ C G Am⁷ G/B G *div*

98 **O** C G/B Am F C G/B Am F *Pizz* *mp*

102 C G/B Am F C G/B Am F *arco*

106 **P** C G/B Am F C G/B Am F *Pizz* *arco*

110 **Q** C G Am⁷ F C G⁷ C G Am⁷ G/B G *div*

114 **R** C G/B Am⁷ F C G⁷ C

mf *f*

Xote *Esperando na Janela*

117 **S** **T** **U** Bb⁷ Eb

f

137 Bb⁷ **V** Eb arco Bb⁷ Eb Bb⁷

mp

147 **W** Eb Bb⁷ Eb Bb⁷

154 Eb Bb⁷ Fm⁷ Bb⁷ Eb Eb(sus4) Eb

161 **X** Fm⁷ Bb⁷ Gm C⁷ Fm⁷ Bb⁷ Eb⁷ C⁷

169 Fm⁷ Bb⁷ Gm C⁷ Fm⁷ Bb⁷ Eb⁷ Bb⁷ Eb

Andar com Fé

177 **Y** Xote *Moderate* ♩ = 98

2

179 *Pizz* **Z** Eb Bb7 Eb Bb7
mf

188 **AA** Eb Bb7 Eb Bb7 *arco*

197 **BB** Eb9(add13) Bb9(sus4) B° Ab7(add9)/C Gm7 Fm7 Bb Ab9/Bb

205 **CC** Eb9(add13) Bb9(sus4) B°Ab7(add9)/C Gm7 Fm7 Bb Ab9/Bb

213 **DD** Eb Bb7 Eb Bb7

221 Eb Bb7 Eb Bb7 *arco*

229 **EE** Ebmaj7(add9) Ab/Bb Ebmaj7(add9) Ab/Bb
f

237 **FF** Ebmaj7(add9) Ab/Bb Ebmaj7(add9)

242 Ab/Bb Ebmaj7(add9)
f

Gilberto Gil

Double Bass

Sítio do Pica-pau Amarelo, Palco, Não Chores Mais,
Esperando na Janela, Andar com Fé.

Gilberto Gil

Arr: Edivaldo de Paula

Moderato ♩ = 100

Sítio do Pica-pau Amarelo

A C° B° A° B° C° B° A° B° D/C

B G E⁷ A⁷ A⁷(sus4) A⁷ D^b/B D/C

C C° B° A° B° C° B° A° B° D/C

D Gmaj7 Palco F/G Cmaj7(add9) Bm⁷ Am⁷ D E^bmaj7/F Em⁷(b5)/F

E Gmaj7 Am⁷ Bm⁷ Cmaj7 D⁷(sus4) Em⁷ Bm⁷

F Gmaj7 Am⁷ Bm⁷ Cmaj7 D⁷(sus4) Em⁷ D

G Gmaj7 Am⁷ Bm⁷ Cmaj7 D⁷(sus4) Em⁷ Bm⁷ D⁷

H Gmaj7 Am⁷ Bm⁷ Cmaj7 D Em⁷ D

I Em⁷ Bm⁷ Am⁷ D⁷(sus4) Em⁷ Bm⁷ Cmaj7 D⁷(sus4) D[#]°

Double Bass

71 **J** Em⁷ Bm⁷ Cmaj⁷ D⁷(sus4) D[♯] Em⁷ Bm⁷ E⁶/F[♯] G⁹/A Am/D⁷(sus4)

f *sfz* *sfz*

79 **K** Em⁷ Bm⁷ Cmaj⁷ D⁷(sus4) D[♯] Em⁷ Bm⁷ E⁶/F[♯] G⁹/A Am/D

sfz

86 **L** D⁷ **Maestoso** ♩=80 *arco* G Am⁷ G/B G

mf

90 **M** C G/B Am⁷ F C G⁷ C G Am⁷ G/B G

Não Chora Mais

94 **N** C G/B Am⁷ F C G⁷ C G Am⁷ G/B G

pizz

98 **O** C G/B Am F C G/B Am F

mf

102 C G/B Am F C G/B Am F

106 **P** C G/B Am F C G/B

109 Am F **Q** C G/B Am F

112 C G/B C G/B Am⁷ G/B G

114 **R** C G/B Am⁷ F C G⁷ C

mf *f*

Esperando na Janela

Double Bass

117 **S** **Xote** *Pizz* **T** Bb^7 Eb Bb^7
mf

130 Eb **U** Bb^7 Eb

137 Bb^7 **V** Eb Bb^7 Eb

144 Bb^7 **W** Eb Bb^7

151 Eb Bb^7 Eb Bb^7 Fm^7 Bb^7

159 Eb $Eb(sus4)$ Eb **X** Fm^7 Bb^7 Gm C^7 Fm^7 Bb^7

167 Eb^7 C^7 Fm^7 Bb^7 Gm C^7

173 Fm^7 Bb^7 Eb^7 Bb^7 Eb

177 **Y** *Andar com Fé* **Xote Moderate** $\text{♩} = 98$

Double Bass

181 **Z** Eb Bb7 Eb Bb7

189 **AA** Eb Bb7 Eb Bb7

196 **BB** Eb9(add13) Bb9(sus4) BA7(add9)/C Gm7 Fm7 Bb Ab9/Bb

CC
205 Eb9(add13) Bb9(sus4) B° Ab7(add9)/C Gm7 Fm7 Bb Ab9/Bb

213 **DD** Eb Bb7 Eb Bb7

221 Eb Bb7 Eb Bb7

228 **EE** Ebmaj7(add9) Ab/Bb Ebmaj7(add9) Ab/Bb

236 **FF** Ebmaj7(add9) Ab/Bb

241 Ebmaj7(add9) Ab/Bb Eb6 Ebmaj7(add9)