

Score

BATALHÃO BRASÍLIA

Dobrado Militar

Sgt Milton Jr

Flute

Clarinet in B \flat 1

Clarinet in B \flat 2

Clarinet in B \flat 3

Alto Sax 1

Alto Sax 2

Tenor Sax 1

Tenor Sax 2

Baritone Sax

Horn in F 1

Horn in F 2

Horn in F 3

Trumpet in B \flat 1

Trumpet in B \flat 2

Trumpet in B \flat 3

Trombone 1

Trombone 2

Trombone 3

Euphonium

Tuba

Percussion

BATALHÃO BRASÍLIA

21

Fl.

B♭ Cl. 1

B♭ Cl. 2

B♭ Cl. 3

A. Sx. 1

A. Sx. 2

T. Sx. 1

T. Sx. 2

B. Sx.

21

Hn. 1

Hn. 2

Hn. 3

B♭ Tpt. 1

B♭ Tpt. 2

B♭ Tpt. 3

Tbn. 1

Tbn. 2

Tbn. 3

Euph.

Tuba

21

Perc.

BATALHÃO BRASÍLIA

The musical score for page 4 of "Batalhão Brasília" is arranged for a large ensemble. The instruments and their parts are as follows:

- Flute (Fl.):** Features a melodic line with first and second endings, and a complex rhythmic pattern in the final section.
- Clarinets (B♭ Cl. 1, 2, 3):** Provide harmonic support and rhythmic accompaniment.
- Saxophones (A. Sx. 1, 2; T. Sx. 1, 2; B. Sx.):** Offer harmonic texture and rhythmic drive.
- Horns (Hn. 1, 2, 3):** Play sustained chords and melodic fragments.
- Trumpets (B♭ Tpt. 1, 2, 3):** Play rhythmic patterns and harmonic accompaniment.
- Trombones (Tbn. 1, 2, 3):** Provide harmonic support and rhythmic accompaniment.
- Euphonium (Euph.) and Tuba:** Play sustained chords and rhythmic accompaniment.
- Percussion (Perc.):** Provides a steady rhythmic accompaniment.

BATALHÃO BRASÍLIA

40

Fl.

B♭ Cl. 1

B♭ Cl. 2

B♭ Cl. 3

A. Sx. 1

A. Sx. 2

T. Sx. 1

T. Sx. 2

B. Sx.

Hn. 1

Hn. 2

Hn. 3

B♭ Tpt. 1

B♭ Tpt. 2

B♭ Tpt. 3

Tbn. 1

Tbn. 2

Tbn. 3

Euph.

Tuba

Perc.

40

1.

BATALHÃO BRASÍLIA

50 2 C

Fl.

B♭ Cl. 1

B♭ Cl. 2

B♭ Cl. 3

A. Sx. 1

A. Sx. 2

T. Sx. 1

T. Sx. 2

B. Sx.

50 2 C

Hn. 1

Hn. 2

Hn. 3

B♭ Tpt. 1

B♭ Tpt. 2

B♭ Tpt. 3

Tbn. 1

Tbn. 2

Tbn. 3

Euph.

Tuba

50 2 C

Perc.

BATALHÃO BRASÍLIA

60

Fl.

B♭ Cl. 1

B♭ Cl. 2

B♭ Cl. 3

A. Sax. 1

A. Sax. 2

T. Sax. 1

T. Sax. 2

B. Sax.

Hn. 1

Hn. 2

Hn. 3

B♭ Tpt. 1

B♭ Tpt. 2

B♭ Tpt. 3

Tbn. 1

Tbn. 2

Tbn. 3

Euph.

Tuba

60

Perc.

Detailed description of the musical score: This page contains the musical notation for the 7th page of 'Batalhão Brasília'. It features 16 staves for various instruments. The Flute (Fl.) part begins at measure 60 with a melodic line. The Clarinets (B♭ Cl. 1, 2, 3) and Saxophones (A. Sax. 1, 2, T. Sax. 1, 2, B. Sax.) have complex rhythmic and melodic parts. The Horns (Hn. 1, 2, 3) play block chords. The Trumpets (B♭ Tpt. 1, 2, 3) and Trombones (Tbn. 1, 2, 3) provide harmonic support. The Euphonium (Euph.) and Tuba parts are also present. The Percussion (Perc.) part is indicated by a double bar line and a vertical line, suggesting a specific rhythmic pattern. The score includes various musical notations such as notes, rests, beams, and slurs, along with dynamic markings and articulation symbols.

BATALHÃO BRASÍLIA

80

Fl.

B♭ Cl. 1

B♭ Cl. 2

B♭ Cl. 3

A. Sx. 1

A. Sx. 2

T. Sx. 1

T. Sx. 2

B. Sx.

80

Hn. 1

Hn. 2

Hn. 3

B♭ Tpt. 1

B♭ Tpt. 2

B♭ Tpt. 3

Tbn. 1

Tbn. 2

Tbn. 3

Euph.

Tuba

80

Perc.

1.

2.

89

Fl.

B♭ Cl. 1

B♭ Cl. 2

B♭ Cl. 3

A. Sx. 1

A. Sx. 2

T. Sx. 1

T. Sx. 2

B. Sx.

89

Hn. 1

Hn. 2

Hn. 3

B♭ Tpt. 1

B♭ Tpt. 2

B♭ Tpt. 3

Tbn. 1

Tbn. 2

Tbn. 3

Euph.

Tuba

89

Perc.

BATALHÃO BRASÍLIA

98

Fl.

B♭ Cl. 1

B♭ Cl. 2

B♭ Cl. 3

A. Sx. 1

A. Sx. 2

T. Sx. 1

T. Sx. 2

B. Sx.

98

Hn. 1

Hn. 2

Hn. 3

B♭ Tpt. 1

B♭ Tpt. 2

B♭ Tpt. 3

Tbn. 1

Tbn. 2

Tbn. 3

Euph.

Tuba

98

Perc.

1.

2.

Dobrado "Batalhão Brasília"

Flautim (C)

Arranjo do Sgtº Milton Jr.

Dobrado "Batalhão Brasília"

85 *f* *tr* **D** 12

84 **E** *pp*

91 *p*

96 *ff* *p*

103 1. 2.

1ª Clarineta (B \flat)

Dobrado "Batalhão Brasília"

Arranjo do Sgt^o Milton Jr.

Dobrado "Batalhão Brasília"

26 *sfz* *f*

63 *f* *pp* **D**

72 **E**

82 1. 2. *ff*

90 *p*

96 *ff* *p* 1.

104 2.

2ª Clarineta (B \flat)

Dobrado "Batalhão Brasília"

Arranjo do Sgt^o Milton Jr.

Dobrado "Batalhão Brasília"

26 *sfz* *f*

63 *f* *pp* *tr* **D**

72 **E**

82 1. 2. *ff*

90 *p* *ff*

97 *p* 1. 2. *ff*

3ª Clarineta (B \flat)

Dobrado "Batalhão Brasília"

Arranjo do Sgt^o Milton Jr.

Dobrado "Batalhão Brasília"

21

69

79

88

95

103

f

pp

ff

p

ff

p

D

E

1. 2.

1. 2.

3 3 3

Dobrado "Batalhão Brasília"

Sax Alto (Eb)

Arranjo do Sgtº Milton Jr.

Measures 1-16: *ff*

Measures 17-24: *mf*, *sfz*, Section A

Measures 25-32: 1., *f*

Measures 33-40: 2., Section B, *f*, *p*

Measures 41-49: 1., *f*

Measures 50-57: 2., *f*

Measures 58-66: *sfz*, *f*

Measures 67-75: Section D, *f*, *pp*, triplets (3)

Measures 76-88: *pp*

Dobrado "Batalhão Brasília"

26

1. 2. E

ff *p*

94

ff *p*

101

1. 2.

Dobrado "Batalhão Brasília"

Sax Tenor (Bb)

Arranjo do Sgtº Milton Jr.

Dobrado "Batalhão Brasília"

Sax Barítono (Eb)

Arranjo do Sgtº Milton Jr.

Dobrado "Batalhão Brasília"

29

1. 2.

88

E

ff *p* *ff*

97

p

1. 2.

Dobrado "Batalhão Brasília"

1ª Trompa (F)

Arranjo do Sgtº Milton Jr.

Dobrado "Batalhão Brasília"

27

86

1. 2. E 4 ff ff

98

1. 2. p

Dobrado "Batalhão Brasília"

2ª/3ª Trompa (F)

Arranjo do Sgtº Milton Jr.

Dobrado "Batalhão Brasília"

26

85

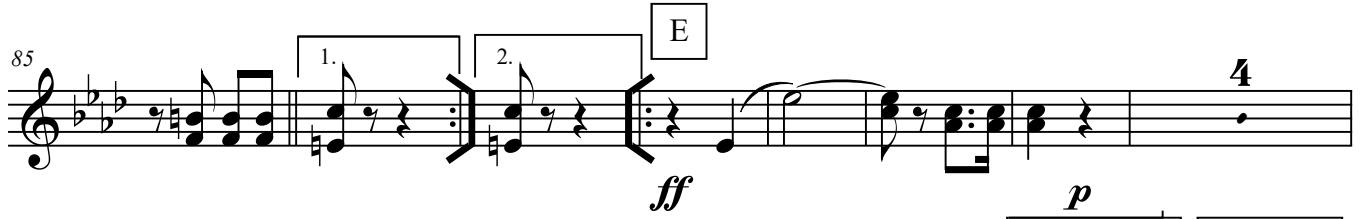

96

Dobrado "Batalhão Brasília"

1º Trompete (B♭)

Arranjo do Sgtº Milton Jr.

Dobrado "Batalhão Brasília"

2º Trompete (B♭)

Dobrado "Batalhão Brasília"

Arranjo do Sgtº Milton Jr.

Dobrado "Batalhão Brasília"

3° Trompete (B \flat)

Dobrado "Batalhão Brasília"

Arranjo do Sgt° Milton Jr.

- Staff 1: *ff*

Dobrado "Batalhão Brasília"

Dobrado "Batalhão Brasília"

1º Trombone (C)

Arranjo do Sgtº Milton Jr.

Dobrado "Batalhão Brasília"

20

D

pp

81

1.

2.

E

ff

89

p

ff

97

p

Dobrado "Batalhão Brasília"

2º Trombone (C)

Arranjo do Sgtº Milton Jr.

Dobrado "Batalhão Brasília"

3° Trombone (C)

Arranjo do Sgt° Milton Jr.

Dobrado "Batalhão Brasília"

21 D

pp

82 E

ff

90

p *ff*

98

p

Dobrado "Batalhão Brasília"

Bombardino (Bb)

Arranjo do Sgtº Milton Jr.

8

16

28

37

46

56

66

ff

mf

sfz

f

p

f

f

sfz

f

pp

A

B

C

D

1.

2.

3

3

3

Dobrado "Batalhão Brasília"

25

85

1. 2. E

ff *p*

94

ff *p*

103

1. 2. *p* ^

Dobrado "Batalhão Brasília"

Bombardino (C)

Arranjo do Sgtº Milton Jr.

Dobrado "Batalhão Brasília"

20

D

pp

79

1.

87

2.

E

ff

p

(b)

96

ff

p

1.

2.

Dobrado "Batalhão Brasília"

Baixo Tuba (Eb)

Arranjo do Sgtº Milton Jr.

- Staff 1: *ff* (fortissimo), accents (>), and a breath mark (^).
- Staff 2: *ff* (fortissimo), accents (>), and a breath mark (^).
- Staff 3: *mf* (mezzo-forte), section marker **A**, accents (>), and a sforzando (<sfz) marking.
- Staff 4: *f* (forte), first and second endings (1. and 2.), section marker **B**, and a breath mark (^).
- Staff 5: *p* (piano) and *f* (forte) markings.
- Staff 6: *f* (forte), first and second endings (1. and 2.), section marker **C**, and a breath mark (^).
- Staff 7: *sfz* (sforzando), *f* (forte), and a breath mark (^).
- Staff 8: *f* (forte), accents (>), section marker **D**, and a pianissimo (*pp*) marking.

Dobrado "Batalhão Brasília"

22

80

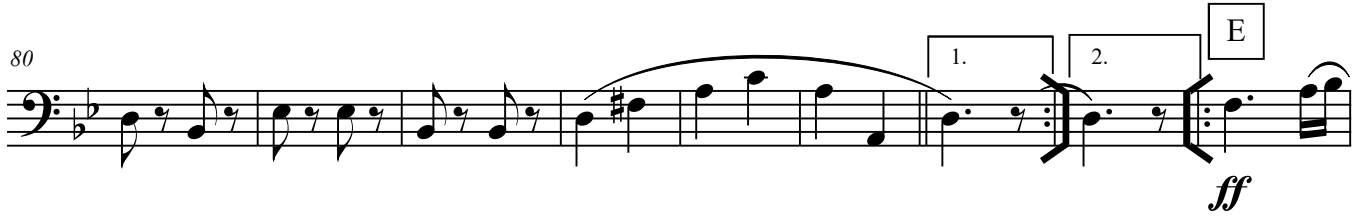

89

98

Dobrado "Batalhão Brasília"

Baixo Tuba (Bb)

Arranjo do Sgtº Milton Jr.

Dobrado "Batalhão Brasília"

22

81

90

99

Dobrado "Batalhão Brasília"

Percussão

Arranjo do Sgtº Milton Jr.

9 *ff*

18 *sfz*

27 *f*

35 *p* *f*

43

51 *f* *sfz* *f*

60 *f*

A

B

C

3

Dobrado "Batalhão Brasília"
