

# Colonel Bogey Marcha

Kenneth J. Alfrord  
Arr. David Boag

Marcha  $\text{♩} = 108$

1° Trompete B $\flat$   
2° Trompete B $\flat$   
Trompa F  
Trombone  
Tuba

*f*

A  
B $\flat$  Tpt.  
B $\flat$  Tpt.  
Hn.  
Tbn.  
Tuba

*mp*  
*mp*  
*p*  
*p*  
*mp*

Colonel Bogey

10

B $\flat$  Tpt.  
B $\flat$  Tpt.  
Hn.  
Tbn.  
Tuba

15

B $\flat$  Tpt.  
B $\flat$  Tpt.  
Hn.  
Tbn.  
Tuba

Colonel Bogey

20

B♭ Tpt.  
B♭ Tpt.  
Hn.  
Tbn.  
Tuba

25

B♭ Tpt.  
B♭ Tpt.  
Hn.  
Tbn.  
Tuba

Colonel Bogey

30

B $\flat$  Tpt.  
B $\flat$  Tpt.  
Hn.  
Tbn.  
Tuba

35

**B**

B $\flat$  Tpt.  
B $\flat$  Tpt.  
Hn.  
Tbn.  
Tuba

*mp*  
*p*  
*f*  
*mp*

Colonel Bogey

40

B♭ Tpt.  
B♭ Tpt.  
Hn.  
Tbn.  
Tuba

45

B♭ Tpt.  
B♭ Tpt.  
Hn.  
Tbn.  
Tuba

50

B $\flat$  Tpt.  
B $\flat$  Tpt.  
Hn.  
Tbn.  
Tuba

55

B $\flat$  Tpt.  
B $\flat$  Tpt.  
Hn.  
Tbn.  
Tuba

Colonel Bogey

60

B $\flat$  Tpt.  
B $\flat$  Tpt.  
Hn.  
Tbn.  
Tuba

65

B $\flat$  Tpt.  
B $\flat$  Tpt.  
Hn.  
Tbn.  
Tuba

C

*mp*  
*mf*  
*f*  
*mf*  
*ff*

70

B $\flat$  Tpt.  
B $\flat$  Tpt.  
Hn.  
Tbn.  
Tuba

75

B $\flat$  Tpt.  
B $\flat$  Tpt.  
Hn.  
Tbn.  
Tuba

Colonel Bogey

80

B $\flat$  Tpt.  
B $\flat$  Tpt.  
Hn.  
Tbn.  
Tuba

1.

84

B $\flat$  Tpt.  
B $\flat$  Tpt.  
Hn.  
Tbn.  
Tuba

2.

D

*mp*  
*mp*  
*f*  
*p*  
*mp*

89

B $\flat$  Tpt.  
B $\flat$  Tpt.  
Hn.  
Tbn.  
Tuba

94

B $\flat$  Tpt.  
B $\flat$  Tpt.  
Hn.  
Tbn.  
Tuba

Colonel Bogey

99

B $\flat$  Tpt.  
B $\flat$  Tpt.  
Hn.  
Tbn.  
Tuba

104

B $\flat$  Tpt.  
B $\flat$  Tpt.  
Hn.  
Tbn.  
Tuba

109

B♭ Tpt.  
B♭ Tpt.  
Hn.  
Tbn.  
Tuba

114

B♭ Tpt.  
B♭ Tpt.  
Hn.  
Tbn.  
Tuba

**E**

123

127

B $\flat$  Tpt.  
B $\flat$  Tpt.  
Hn.  
Tbn.  
Tuba

132

B $\flat$  Tpt.  
B $\flat$  Tpt.  
Hn.  
Tbn.  
Tuba

Colonel Bogey

137

B♭ Tpt.  
B♭ Tpt.  
Hn.  
Tbn.  
Tuba

142

B♭ Tpt.  
B♭ Tpt.  
Hn.  
Tbn.  
Tuba

*mf*  
*mf*  
*mf*  
*mf*

147

B♭ Tpt.

B♭ Tpt.

Hn.

Tbn.

Tuba

1.

2.  $\wedge$

*p*

*ff*

*p*

*ff*

*ff*

*ff*

*ff*

# Colonel Bogey

## Marcha

Kenneth J. Alfrord  
Arr. David Boag

Marcha  $\text{♩} = 108$

Colonel Bogey

54

60

66

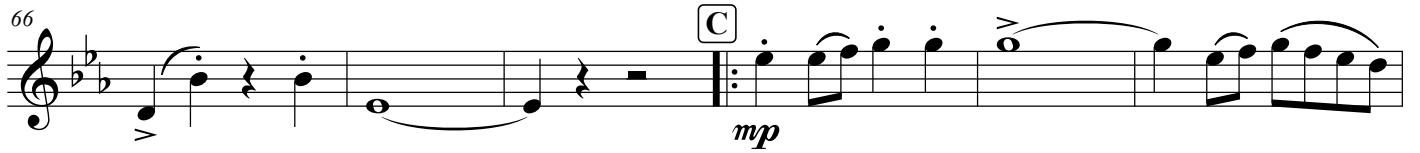

72

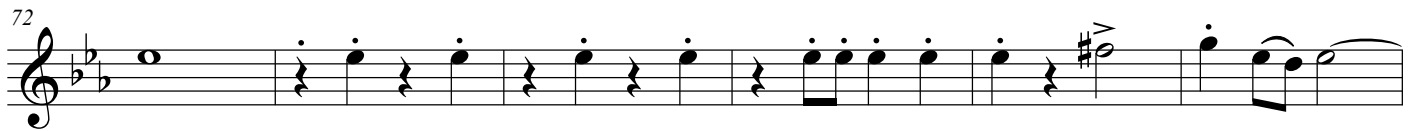

78

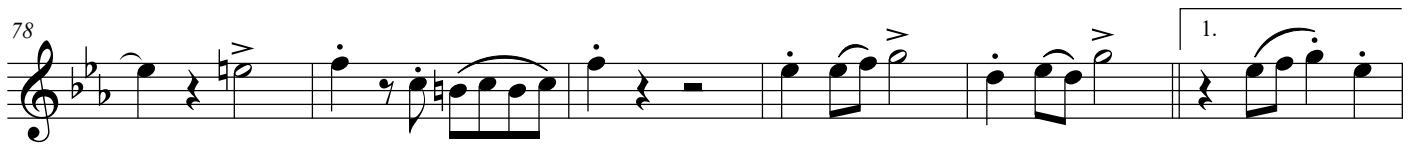

84

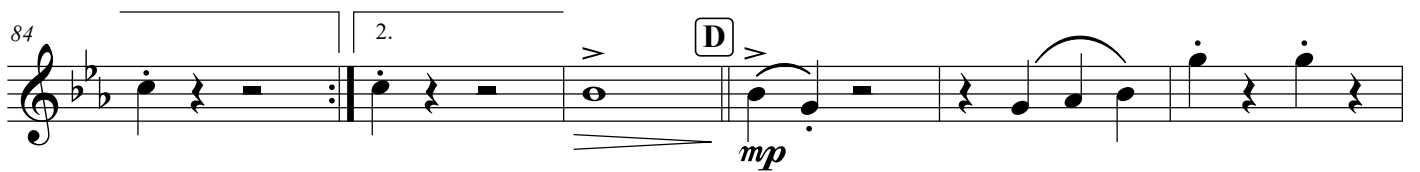

90

96

102

108

114

**E**

124

129

134

139

144

148

# Colonel Bogey

## Marcha

Kenneth J. Alfrord  
Arr. David Boag

Marcha  $\text{♩} = 108$

Colonel Bogey

54

60

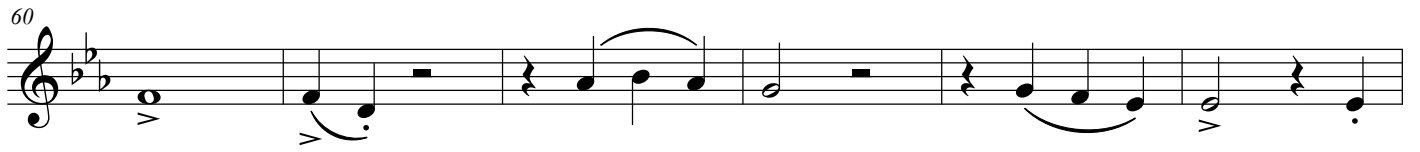

66

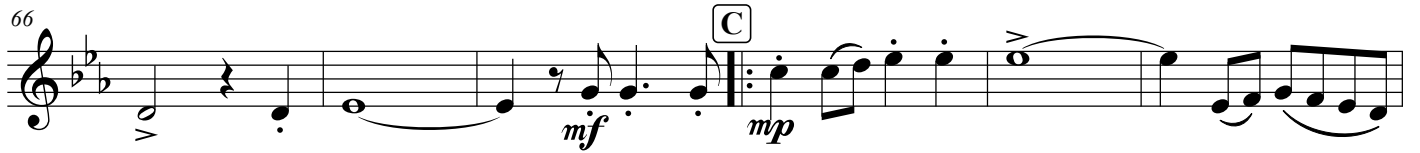

72

78

83

89

95

101

Trompa F

# Colonel Bogey

## Marcha

Kenneth J. Alfrord  
Arr. David Boag

Marcha  $\text{♩} = 108$

106

111

116

121

126

131

136

141

146

Trombone

# Colonel Bogey Marcha

Kenneth J. Alfrord  
Arr. David Boag

Marcha  $\text{♩} = 108$

*f* *p*

6

13

20

26

33

39

45

52

**A** **B**

Tuba

# Colonel Bogey Marcha

Kenneth J. Alfrord  
Arr. David Boag

Marcha  $\text{♩} = 108$

A

6

11

17

22

27

32

B

42

# Colonel Bogey

47

53

59

65

71

77

83

89

95

101

# Colonel Bogey Marcha

Kenneth J. Alfrord  
Arr. David Boag

Marcha  $\text{♩} = 108$

Colonel Bogey

56

63

C

75

81

86

91

96

101

106

8

111

8

116

8

121

8

126

8

131

8

136

8

141

8

146

8

Euphonium B $\flat$

# Colonel Bogey Marcha

Kenneth J. Alfrord  
Arr. David Boag

Marcha  $\text{♩} = 108$

6

12

18

24

30

36

43

50

# Colonel Bogey

56

63

**C**

75

81

86

91

96

101

Colonel Bogey

106

111

116

*mp*

121

126

131

136

141

146

*mf* *ff*

# Colonel Bogey

## Marcha

Kenneth J. Alfrord  
Arr. David Boag

Marcha  $\text{♩} = 108$

# Colonel Bogey

53

59

65

71

78

81

86

91

96

101

107

113

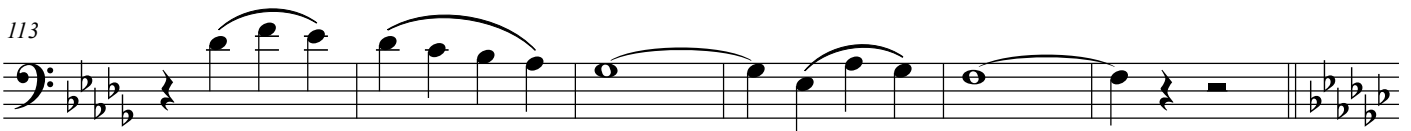

**E**

*mp*

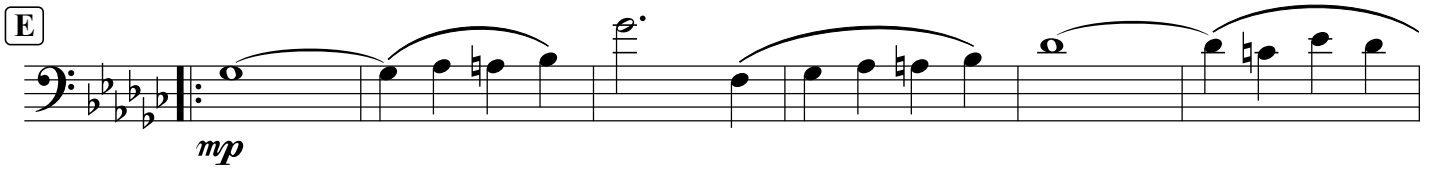

125

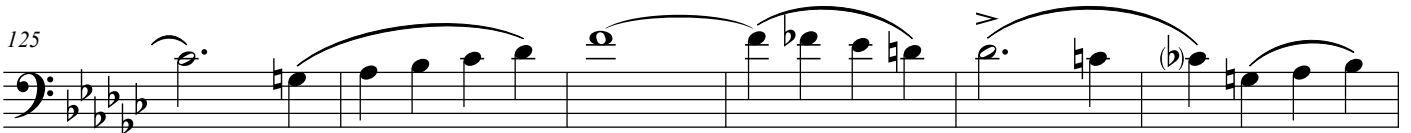

131

137

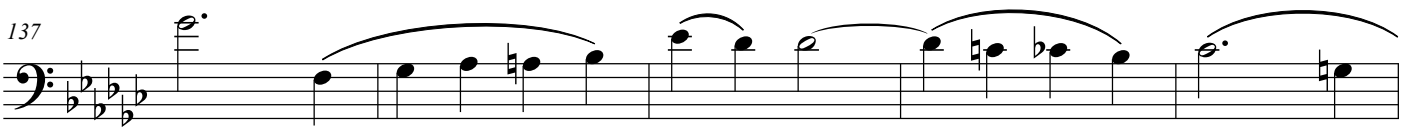

142

*mf*

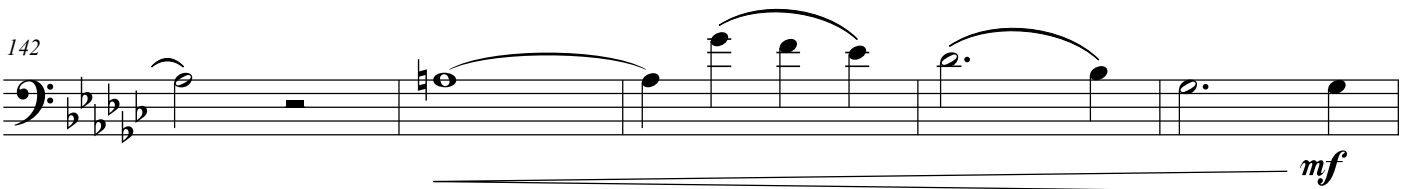

147

1.

2.

*ff*

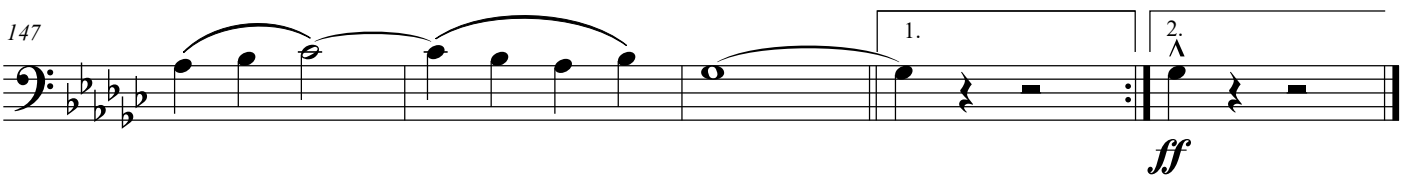

Tuba B $\flat$

# Colonel Bogey

## Marcha

Kenneth J. Alfrord  
Arr. David Boag

Marcha  $\text{♩} = 108$

6

**A**  
*mp*

6

12

18

24

30

36

**B**  
*mp*

42

47

Colonel Bogey

53

59

65

71

77

83

89

95

101

107

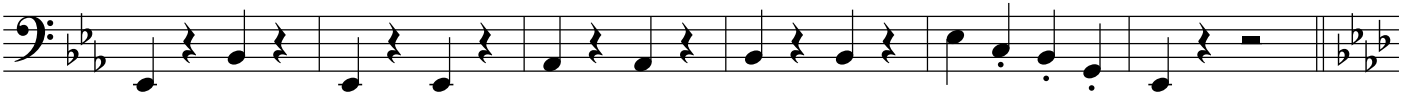

113

**E**

125

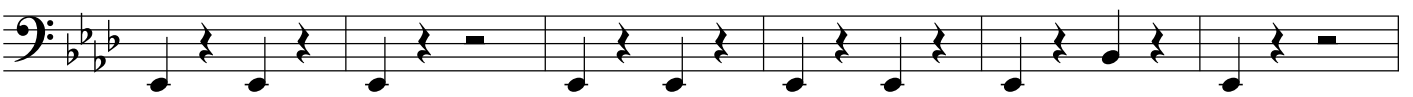

131

137

142

147

Tuba B $\flat$

# Colonel Bogey Marcha

Kenneth J. Alfrord  
Arr. David Boag

Marcha  $\text{♩} = 108$

# Colonel Bogey

53

59

65

71

77

83

89

95

101

Colonel Bogey

107

113

**E**

*p*

125

131

137

142

---

147

*ff*