

Ibiza Dance

18

C

B♭ Tpt. Solo

Mfn. F Solo

Tpt. Picc. B♭

B♭ Tpt. I

B♭ Tpt. II

B♭ Tpt. III

Mfn. I

Mfn. II

A. Tbn. I

A. Tbn. II

Tbn. I

Tbn. II

Bdn. I

Bdn. II

Tuba

Glk.

D. S. 1

D. S. 2

D. S. 3

Ibiza Dance

30

E

1. 2.

B♭ Tpt. Solo

Mfn. F Solo

Tpt. Picc. B♭

B♭ Tpt. I

B♭ Tpt. II

B♭ Tpt. III

Mfn. I

Mfn. II

A. Tbn. I

A. Tbn. II

Tbn. I

Tbn. II

Bdn. I

Bdn. II

Tuba

Glk.

D.S. 1

D.S. 2

D.S. 3

Ibiza Dance

35

B♭ Tpt. Solo

Mfn. F Solo

Tpt. Picc. B♭

B♭ Tpt. I

B♭ Tpt. II

B♭ Tpt. III

Mfn. I

Mfn. II

A. Tbn. I

A. Tbn. II

Tbn. I

Tbn. II

Bdn. I

Bdn. II

Tuba

Glk.

D. S. 1

D. S. 2

D. S. 3

Ibiza Dance

41

F

The musical score is arranged in a standard orchestral layout. It includes the following parts from top to bottom:

- B♭ Tpt. Solo
- Mfn. F Solo
- Tpt. Picc. B♭
- B♭ Tpt. I
- B♭ Tpt. II
- B♭ Tpt. III
- Mfn. I
- Mfn. II
- A. Tbn. I
- A. Tbn. II
- Tbn. I
- Tbn. II
- Bdn. I
- Bdn. II
- Tuba
- Glk.
- D. S. 1
- D. S. 2
- D. S. 3

Ibiza Dance

D.S. e Coda

46

The musical score is arranged in a standard orchestral format with the following parts from top to bottom:

- B♭ Tpt. Solo
- Mfn. F Solo
- Tpt. Picc. B♭
- B♭ Tpt. I
- B♭ Tpt. II
- B♭ Tpt. III
- Mfn. I
- Mfn. II
- A. Tbn. I
- A. Tbn. II
- Tbn. I (Bass clef)
- Tbn. II (Bass clef)
- Bdn. I (Bass clef)
- Bdn. II (Bass clef)
- Tuba (Bass clef)
- Glk. (Treble clef)
- D. S. 1 (Percussion)
- D. S. 2 (Percussion)
- D. S. 3 (Percussion)

Ibiza Dance

62

Solo de Percussão

Ibiza Dance

68

B♭ Tpt. Solo

Mfn. F Solo

Tpt. Picc. B♭

B♭ Tpt. I

B♭ Tpt. II

B♭ Tpt. III

Mfn. I

Mfn. II

A. Tbn. I

A. Tbn. II

Tbn. I

Tbn. II

Bdn. I

Bdn. II

Tuba

Glk.

D. S. 1

D. S. 2

D. S. 3

mf

mf

mf

Ibiza Dance

74

- B♭ Tpt. Solo**: Features a melodic line with triplets and a dynamic marking of *f*.
- Mfn. F Solo**: Features a melodic line with triplets and a dynamic marking of *f*.
- Tpt. Picc. B♭**: Features a rhythmic accompaniment with a dynamic marking of *f*.
- B♭ Tpt. I**: Features a rhythmic accompaniment with a dynamic marking of *f*.
- B♭ Tpt. II**: Features a rhythmic accompaniment with a dynamic marking of *f*.
- B♭ Tpt. III**: Features a rhythmic accompaniment with a dynamic marking of *f*.
- Mfn. I**: Features a rhythmic accompaniment with a dynamic marking of *f*.
- Mfn. II**: Features a rhythmic accompaniment with a dynamic marking of *f*.
- A. Tbn. I**: Features a rhythmic accompaniment with a dynamic marking of *f*.
- A. Tbn. II**: Features a sustained melodic line with a dynamic marking of *f*.
- Tbn. I**: Features a sustained melodic line with a dynamic marking of *f*.
- Tbn. II**: Features a sustained melodic line with a dynamic marking of *f*.
- Bdn. I**: Features a sustained melodic line with a dynamic marking of *f*.
- Bdn. II**: Features a rhythmic accompaniment with a dynamic marking of *f*.
- Tuba**: Features a rhythmic accompaniment with a dynamic marking of *f*.
- Glk.**: Features a rhythmic accompaniment with a dynamic marking of *f*.
- D. S. 1**: Features a rhythmic accompaniment with a dynamic marking of *f*.
- D. S. 2**: Features a rhythmic accompaniment with a dynamic marking of *f*.
- D. S. 3**: Features a rhythmic accompaniment with a dynamic marking of *f*.

Ibiza Dance

Trompete Solo B \flat

Banda Marcial

Boni/Kiko

A mf 6 **ao Coda** **B** 8 **C** 6

D 3 1. 2.

E f

F

D.S. e Coda

Coda **G** 3

H 3

Solo de Percussão 4

f

77 f

Ibiza Dance

Melofone Solo F

Banda Marcial

Boni/Kiko

A 

mf

6 *mf* *f* **ao Coda**

12 **B**

17 **C**

22 **D**

26 *f* **E**

30 1. 2. **E**

35 **F**

41 **F** **D.S. e Coda**

45 **G** **H**

50 **8** **6** *f*

67 **3** **3** **3** **3** **3**

76 **3** **3** *f*

Ibiza Dance

Trompete Piccolo B \flat

Banda Marcial

Boni/Kiko

A $\text{\textcircled{S}}$ **B** **C**

27 **D**

33 **E**

39 **F**

D.S. e Coda

44

Coda **G** **H**

Solo de Percussão

66 **10**

Ibiza Dance

Trompete B \flat I

Banda Marcial

Boni/Kiko

A S **B** **C**

24

D **E**

36

F

41

D.S. e Coda

46

G **H**

Coda

50

66

Solo de Percussão

75

Ibiza Dance

Trompete B \flat II

Banda Marcial

Boni/Kiko

A Coda **B** **C**

24 **D**

31 **E**

36

41 **F**

D.S. e Coda

45

Coda **G** **H**

Solo de Percussão

67 **4**

75 **2**

Ibiza Dance

Trompete B \flat III

Banda Marcial

Boni/Kiko

A $\text{\textcircled{S}}$ **B** **C**

24

D **E**

36

F

46

D.S. e Coda

Coda **G** **H**

66

Solo de Percussão

75

Ibiza Dance

Melofone F I

Banda Marcial

Boni/Kiko

A 

B

C

D

Ibiza Dance

F

41

D.S. e Coda

46

Coda

G

50

mf

55

H

63

f

Solo de Percussão

67

74

77

f

Ibiza Dance

Melofone F II

Banda Marcial

Boni/Kiko

A

B

C

D

E

Ibiza Dance

38

F

D.S. e Coda

46

Coda

G

50

54

H

58

61

Solo de Percussão

65

72

76

Ibiza Dance

Alto Trombone I

Banda Marcial

Boni/Kiko

A

B

C

D

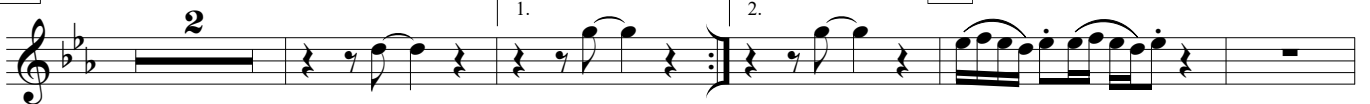

Ibiza Dance

F

41

D.S. e Coda

45

Coda

G

50

50

mf

54

H

58

62

62

f

Solo de Percussão

66

66

4

73

77

77

f

Ibiza Dance

Alto Trombone II

Banda Marcial

Boni/Kiko

A

9 **ao Coda**

B

C

18 *mp*

24 *f*

D

F

Ibiza Dance

D.S. e Coda

46

Coda

G

50

mf

H

56

62

f

Solo de Percussão

67

77

f

Ibiza Dance

Trombone I

Banda Marcial

Boni/Kiko

mf

A

mf

11 *f* **B** *mp*

16 **C** *f*

24 **D** *f*

28 **E** *f*

33 **F** *f*

38 **G** *f*

Ibiza Dance

D.S. e Coda

44

Coda

50

G

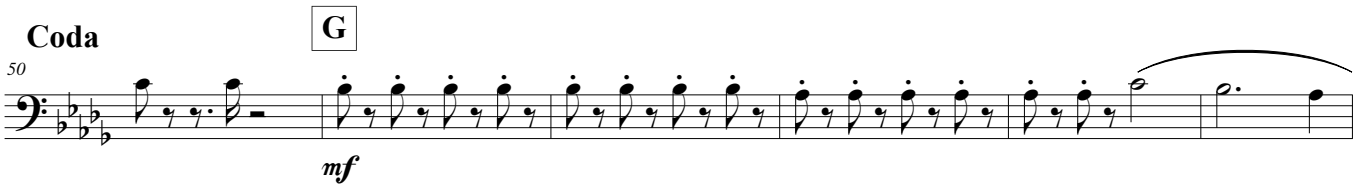

mf

56

H

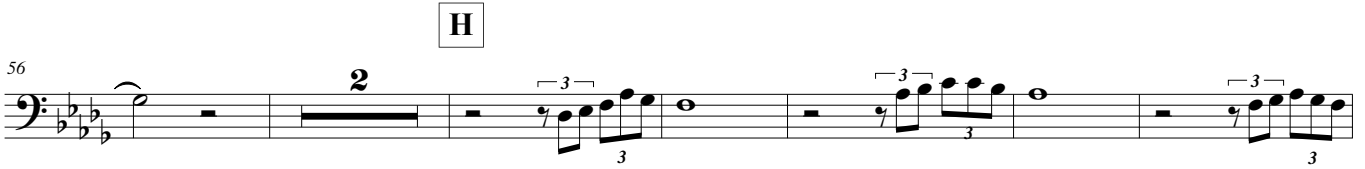

mf

64

Solo de Percussão

f

72

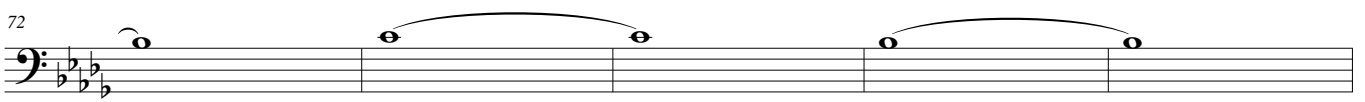

77

f

Ibiza Dance

Trombone II

Banda Marcial

Boni/Kiko

mf

A

mf

9 ao Coda

B

18 **C**

23

28 **D**

33 **E**

38 **F**

Ibiza Dance

D.S. e Coda

44

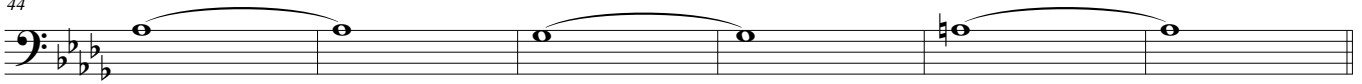

Coda

G

50

H

56

62

Solo de Percussão

67

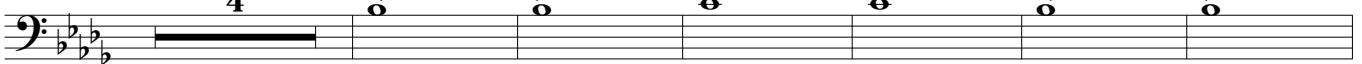

77

Ibiza Dance

Bombardino B \flat I

Banda Marcial

Boni/Kiko

mf

A

mf

8

mf ao Coda

12 **B**

mp

18 **C**

23

27 **D**

f

32 **E**

37

Ibiza Dance

D.S. e Coda

F

Coda

G

mf

H

f

Solo de Percussão

f

Ibiza Dance

Bombardino B \flat II

Banda Marcial

Boni/Kiko

mf

A $\text{\textcircled{S}}$

mf

9 ao Coda **B**

f 8

C

26 **D**

f 2

31 **E**

36

41 **F** D.S. e Coda

Ibiza Dance

Tuba B \flat

Banda Marcial

Boni/Kiko

A

4

mf

Section A: A 4-measure rest followed by a melodic line of eighth notes. The dynamic is *mf*.

ao Coda

8

f

Section A continuation: Melodic line of eighth notes. The dynamic is *f*. The section ends with a Coda symbol.

B

12

mp

Section B: A melodic line starting with a quarter rest, followed by eighth notes. The dynamic is *mp*.

C

17

Section C: A melodic line of eighth notes.

22

Section C continuation: Melodic line of eighth notes.

D

27

f

Section D: A melodic line of eighth notes. The dynamic is *f*. It includes first and second endings.

E

33

Section E: A melodic line of half notes. It includes a first ending and a second ending.

D.S. e Coda

F

Section F: A melodic line of half notes. The section ends with a Coda symbol.

Ibiza Dance

Coda

G

50

H

55

60

Solo de Percussão

65

72

76

Ibiza Dance

Glockenspiel

Banda Marcial

Boni/Kiko

A **4** **6** **ao Coda** **B**

14 **C**

22 **5** **3** **1.** **D**

33 **2.** **E**

39 **F** **D.S. e Coda** **7**

Coda **G**

50 **mf**

58 **5** **f** **H**

67 **Solo de Percussão** **10** **f**