

# What a Feeling

From Flashdance

Giorgio Moroder

Arr. Bob Driggs

♩ = 110

1° Trompete B $\flat$

2° Trompete B $\flat$

Trompa F

Trombone

Tuba C

Bateria

6

B $\flat$  Tpt.

B $\flat$  Tpt.

Hn.

Tbn.

Tuba

6

D. S.

What a Feeling

2  
11

A

B $\flat$  Tpt. *p*

B $\flat$  Tpt.

Hn. *p*

Tbn. *mp*

Tuba

D. S.

16

B

$\text{♩} = 138$

B $\flat$  Tpt. *mf*

B $\flat$  Tpt. *mf*

Hn. *mf*

Tbn. *f*

Tuba *f*

D. S. *f*

What a Feeling

20

B $\flat$  Tpt.

B $\flat$  Tpt.

Hn.

Tbn.

Tuba

D. S.

C

24

B $\flat$  Tpt.

B $\flat$  Tpt.

Hn.

Tbn.

Tuba

D. S.

What a Feeling

4

28

B♭ Tpt.

B♭ Tpt.

Hn.

Tbn.

Tuba

D. S.

D

28

B♭ Tpt.

B♭ Tpt.

Hn.

Tbn.

Tuba

D. S.

32

32

What a Feeling

36

B♭ Tpt.

B♭ Tpt.

Hn.

Tbn.

Tuba

D. S.

E

40

B♭ Tpt.

B♭ Tpt.

Hn.

Tbn.

Tuba

D. S.

What a Feeling

44

B $\flat$  Tpt. *mp*

B $\flat$  Tpt. *f*

Hn.

Tbn.

Tuba *mf*

D. S. 44

48

B $\flat$  Tpt. *mf*

B $\flat$  Tpt.

Hn.

Tbn.

Tuba

D. S. 48

What a Feeling

52

B $\flat$  Tpt.

B $\flat$  Tpt.

Hn.

Tbn.

Tuba

D. S.

*mf*

G

56

B $\flat$  Tpt.

B $\flat$  Tpt.

Hn.

Tbn.

Tuba

D. S.

What a Feeling

8

60

B $\flat$  Tpt.

B $\flat$  Tpt.

Hn.

Tbn.

Tuba

D. S.

H

*mf*

*f*

*mf*

*f*

*mf*

*f*

60

64

B $\flat$  Tpt.

B $\flat$  Tpt.

Hn.

Tbn.

Tuba

D. S.

64

What a Feeling

68

B $\flat$  Tpt.

B $\flat$  Tpt.

Hn.

Tbn.

Tuba

D. S.

72

B $\flat$  Tpt.

B $\flat$  Tpt.

Hn.

Tbn.

Tuba

D. S.

10

# What a Feeling

J

76

B $\flat$  Tpt. *f*

B $\flat$  Tpt. *mf*

Hn. *mf*

Tbn.

Tuba *mf*

D. S. *mf*

80

B $\flat$  Tpt.

B $\flat$  Tpt.

Hn.

Tbn.

Tuba

D. S.

What a Feeling

84

B $\flat$  Tpt.

B $\flat$  Tpt.

Hn.

Tbn.

Tuba

D. S.

*mf*

*f*

*mf*

**K**

88

B $\flat$  Tpt.

B $\flat$  Tpt.

Hn.

Tbn.

Tuba

D. S.

12

# What a Feeling

92

L

B $\flat$  Tpt.

B $\flat$  Tpt.

Hn.

Tbn.

Tuba

92

D. S.

B $\flat$  Tpt.

B $\flat$  Tpt.

Hn.

Tbn.

Tuba

96

D. S.

# What a Feeling

From Flashdance

Giorgio Moroder

Arr. Bob Driggs

♩ = 110

12

A

*p*

17

B

♩ = 138

*mf*

22

C

*mf*

27

D

*mf*

32

*mf*

37

E

*mf*

42

*mf*

F

*mp*

*mp*

52

G

*mf*

*mf*

57 *mf*

62 **H** *f*

67 **I**

72

77 **J** *f*

82 3

**K** *mf*

92 **L**

97

# What a Feeling

From Flashdance

Giorgio Moroder

Arr. Bob Driggs

$\text{♩} = 110$

54 G 6 H  
*mf* *f*

64

69 I

74

J *mf*

84 K *mf*

89

94 L

98

Trompa F

# What a Feeling

From Flashdance

Giorgio Moroder

Arr. Bob Driggs

♩ = 110

mp p

8

A p

16

B ♩ = 138 mf

22

C

29

D

34

E

E

44

F

49

F

54 G **6** H  
*mf* *f*

64

69 I

74

J *mf*

84 K *mf*

89

94 L

98

# What a Feeling

From Flashdance

Giorgio Moroder

Arr. Bob Driggs

♩ = 110

*p*

5

9

**A**

17

**B** ♩ = 138

*f*

21

**C**

25

29

**D**

33

# What a Feeling

37 E

41

45 F

49

53 G

57

61 H

65

69 I

73

77

J

81

85

K

89

93

L

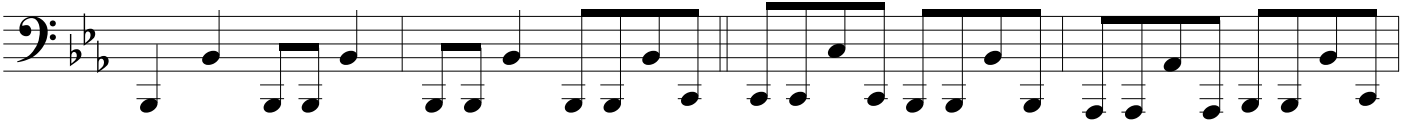

97

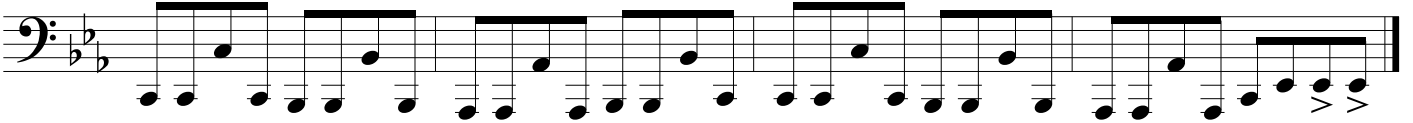

Bateria

# What a Feeling

From Flashdance

Giorgio Moroder

Arr. Bob Driggs

♩ = 110

12

A

6

B

*f*

22

C

27

D

32

37

E

42

F

*mf*

52

G

57

What a Feeling

62 H

67 I

72

77 J

81

85 K

89

93 L

97

# What a Feeling

From Flashdance

Giorgio Moroder

Arr. Bob Driggs

♩ = 110

*mp* *p*

8

*p*

16

♩ = 138

*mf*

22

*mf*

29

*mf*

34

*mf*

**E**

*mf*

44

*mf*

49

What a Feeling

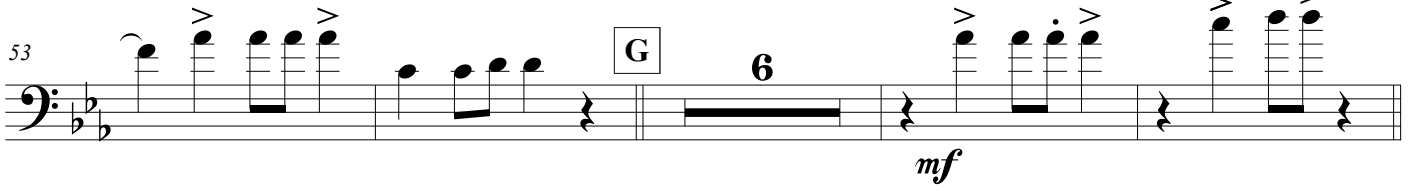
53 

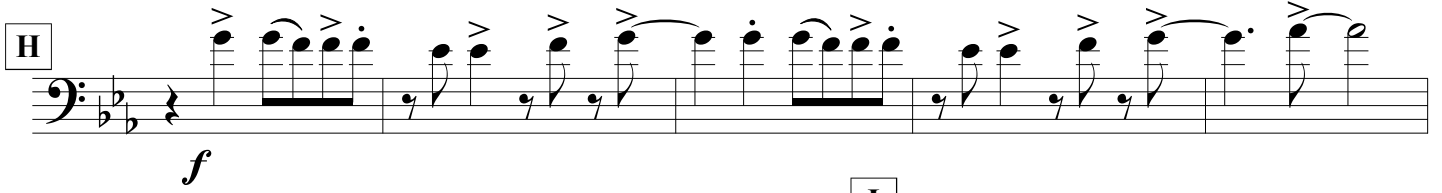
**H** 

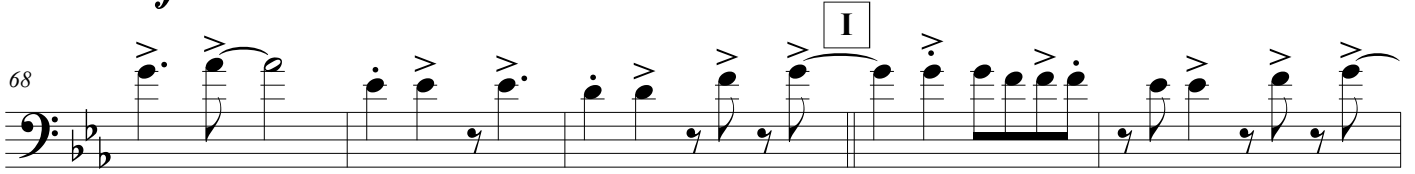
68 

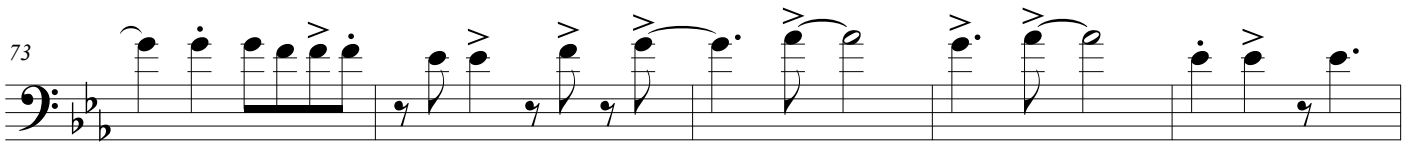
73 

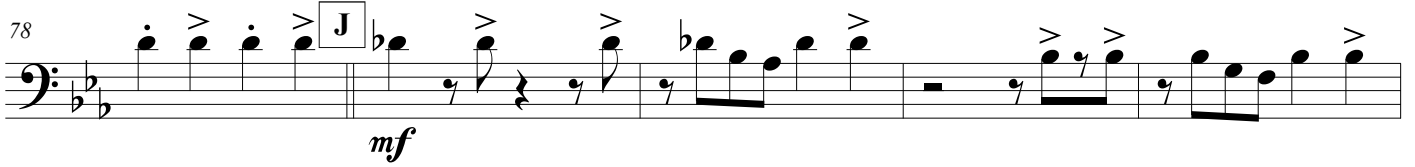
78 

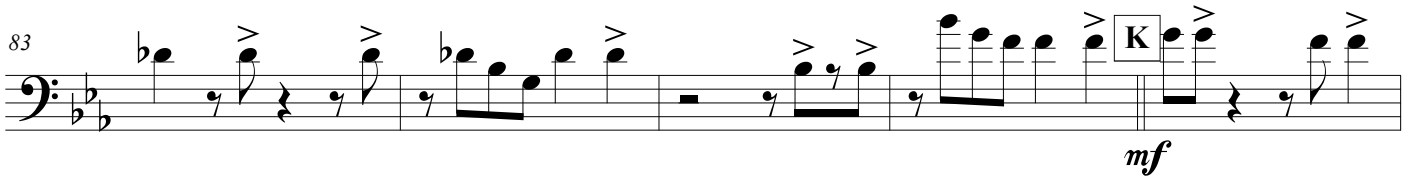
83 

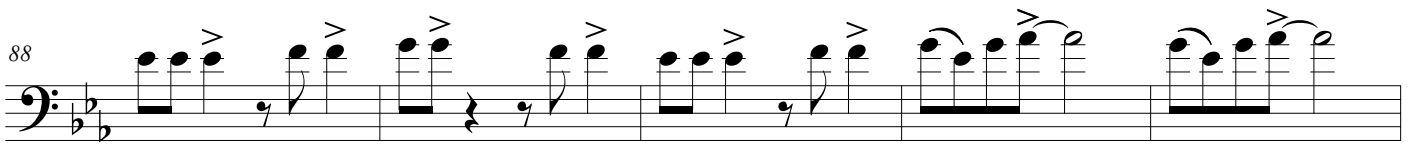
88 

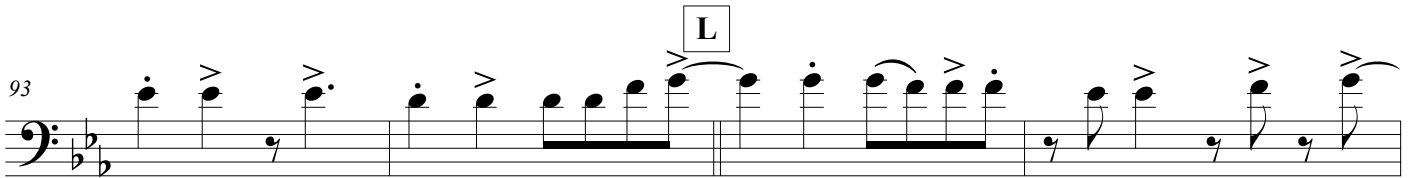
93 

97 

# What a Feeling

From Flashdance

Giorgio Moroder

Arr. Bob Driggs

8  $\text{♩} = 110$

*mp* *p*

8

*p* **A**

16  $\text{♩} = 138$

*mf* **B**

22

**C**

29

**D**

34

**E**

44

**F**

49

What a Feeling

53 **G** 6 *mf*

**H** *f*

68 **I**

73

78 **J** *mf*

83 **K** *mf*

88

93 **L**

97

Euphonium B $\flat$

# What a Feeling

From Flashdance

Giorgio Moroder

Arr. Bob Driggs

$\text{♩} = 110$

*mp* *p*

8

*p* A

16

*mf* B  $\text{♩} = 138$

22

C

29

D

34

*mf*

E

E

44

F

49

*mf*

What a Feeling

53 **G** **6** *mf*

**H** *f*

68 **I**

73

78 **J** *mf*

83 **K** *mf*

88

93 **L**

97

Tuba B $\flat$

# What a Feeling

From Flashdance

Giorgio Moroder

Arr. Bob Driggs

$\text{♩} = 110$

*p*

5

5

9

9

**A**

**A**

17

**B**  $\text{♩} = 138$

*f*

21

**C**

**C**

25

25

29

**D**

**D**

33

33

What a Feeling

37 E

41

45 F

49

53 G

57

61 H

65

69 I

73

77

81

85

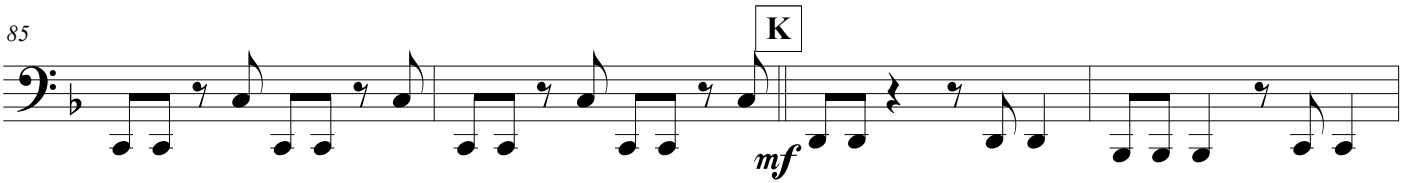

89

93

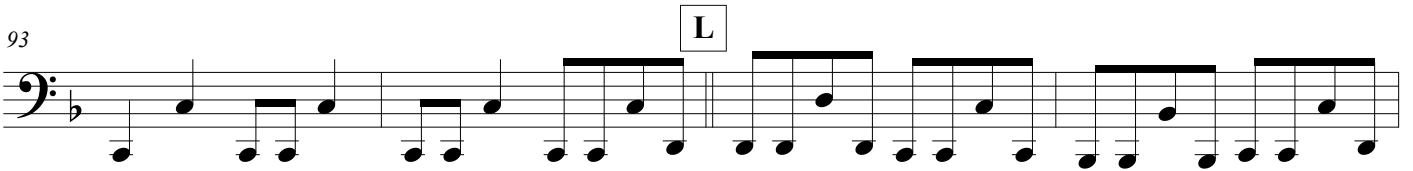

97

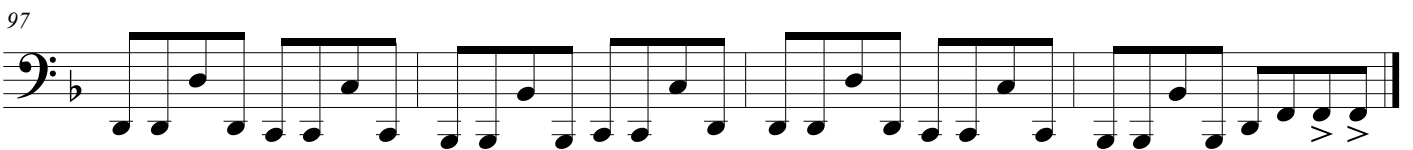

Tuba B $\flat$

# What a Feeling

From Flashdance

Giorgio Moroder

Arr. Bob Driggs

$\text{♩} = 110$

*p*

5

9

**A**

17

**B**  $\text{♩} = 138$

*f*

21

**C**

25

29

**D**

33

What a Feeling

37 E

8

41

45 F

*mf*

49

53 G

*mf*

57

61 H

65

69 I

73

8

77

J

*mf*

81

85

K

*mf*

89

93

L

97

> >