

Score

Wishing you Were Somehow Here Again

from Act II of Phantom of the Opera (Christine)
for Brass Quintet

Andrew Lloyd-Weber
Orch. Peet du Toit

Andante ♩ = 92

1° Trompete B \flat
2° Trompete B \flat
Trompa F
Trombone
Tuba

mp
p
p
p

1° B \flat Tpt.
2° B \flat Tpt.
Tp F
Tbn.
Tuba

5

p

Wishing you Were Somehow Here Again

A

1° B♭ Tpt. *mp* *crescendo*

2° B♭ Tpt. *p* *crescendo*

Tp F *p*

Tbn. *p* *crescendo*

Tuba *crescendo*

14

1° B♭ Tpt. *f* *mp*

2° B♭ Tpt. *f* *p*

Tp F *mf* *crescendo* *f* *p*

Tbn. *f* *p*

Tuba *f* *p*

19

1° B♭ Tpt.

2° B♭ Tpt.

Tp F

Tbn.

Tuba

crescendo

crescendo

mf *crescendo*

mp *crescendo*

crescendo

24

1. 2. B

1° B♭ Tpt.

2° B♭ Tpt.

Tp F

Tbn.

Tuba

f

f

f

f

f

Wishing you Were Somehow Here Again

29

1° B♭ Tpt.

2° B♭ Tpt.

Tp F

Tbn.

Tuba

35

1° B♭ Tpt.

2° B♭ Tpt.

Tp F

Tbn.

Tuba

rall.

Wishing you Were Somehow Here Again

1° Trompete B \flat

from Act II of Phantom of the Opera (Christine)
for Brass Quintet

Andrew Lloyd-Weber
Orch. Peet du Toit

Andante $\text{♩} = 92$

6 **A** *mp*

11 *crescendo* *f*

17 *mp* *crescendo*

23 1. 2. **B** *f* \Rightarrow *f*

29 *mf* *f* *ff*

35 *f* *mp* *rall.*

Wishing you Were Somehow Here Again

from Act II of Phantom of the Opera (Christine)
for Brass Quintet

Andrew Lloyd-Weber
Orch. Peet du Toit

2° Trompete B \flat

Andante $\text{♩} = 92$

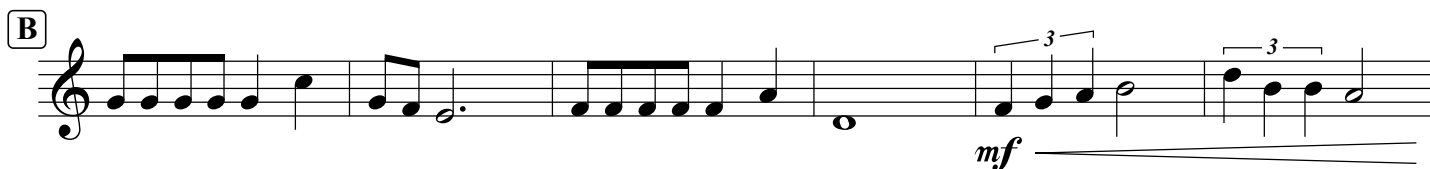
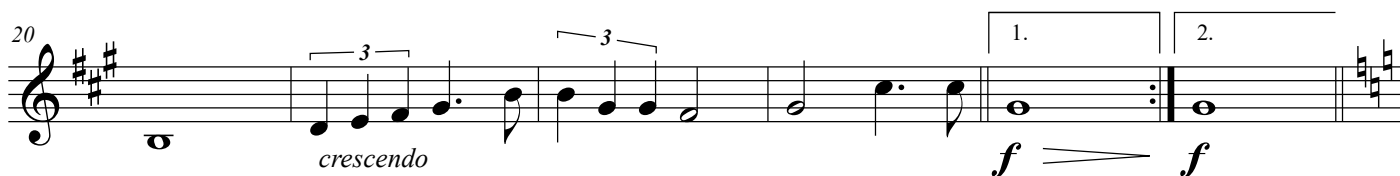
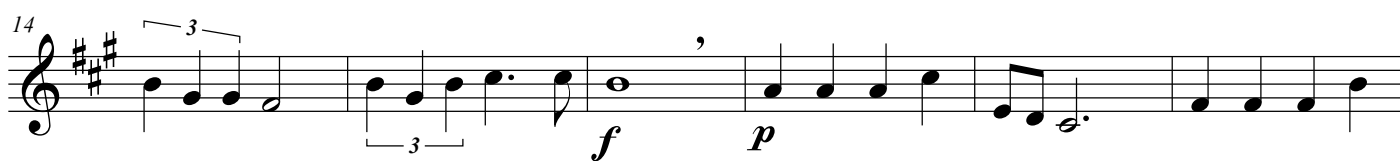
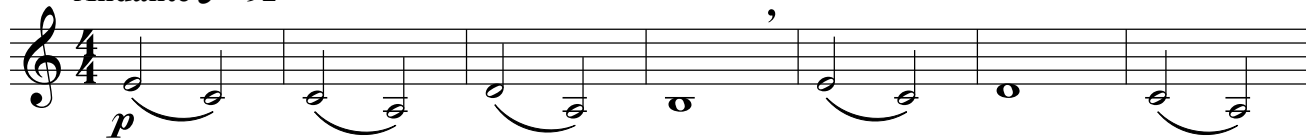

Wishing you Were Somehow Here Again

from Act II of Phantom of the Opera (Christine)
for Brass Quintet

Andrew Lloyd-Weber
Orch. Peet du Toit

Trompa F

Andante ♩ = 92

Wishing you Were Somehow Here Again

from Act II of Phantom of the Opera (Christine)
for Brass Quintet

Andrew Lloyd-Weber
Orch. Peet du Toit

Trombone

Andante $\frac{4}{4} = 92$

Wishing you Were Somehow Here Again

from Act II of Phantom of the Opera (Christine)
for Brass Quintet

Andrew Lloyd-Weber
Orch. Peet du Toit

Tuba

Andante ♩ = 92

Wishing you Were Somehow Here Again

from Act II of Phantom of the Opera (Christine)
for Brass Quintet

Andrew Lloyd-Weber
Orch. Peet du Toit

Euphonium B \flat

Andante $\text{♩} = 92$

1 *p*

7 *p* **A**

14 *mf* *crescendo* *f* *p*

21 *mf* *crescendo* *f* *f* **B**

27 *mf*

32 *f* *ff* *f* *mf*

37 *dim.* *mp* *rall.*

Wishing you Were Somehow Here Again

from Act II of Phantom of the Opera (Christine)
for Brass Quintet

Andrew Lloyd-Weber
Orch. Peet du Toit

Euphonium B \flat

Andante $\text{♩} = 92$

p

7 **A** *p*

14 *mf* *crescendo* *f* *p*

21 *mf* *crescendo* *f* *f* **B**

27 *mf*

32 *f* *ff* *f* *mf*

37 *dim.* *mp* *rall.*

Wishing you Were Somehow Here Again

from Act II of Phantom of the Opera (Christine)
for Brass Quintet

Andrew Lloyd-Weber
Orch. Peet du Toit

Euphonium C

Andante ♩ = 92

p

7 *p* **A**

14 *mf* *crescendo* *f* *p*

21 *mf* *crescendo* *f* *f* **B**

27 *mf*

32 *f* *ff* *f* *mf*

37 *dim.* *mp* *rall.*

Wishing you Were Somehow Here Again

from Act II of Phantom of the Opera (Christine)
for Brass Quintet

Andrew Lloyd-Weber
Orch. Peet du Toit

Tuba B \flat

Andante $\text{♩} = 92$

