

A GUERRA DOS MENINOS -1981

Roberto Carlos e Erasmo Carlos

adapt. sgt adriano oliveira

The musical score is arranged for a band and includes the following parts:

- Violino I.** (Violin I): *FLAUTIM*
- Violino II.** (Violin II): *FLAUTA*
- Viola.**: *CLARINETE 1*
- Violoncello.** (Cello): *CLARINETE 2*
- SAX ALTO 1**
- SAX ALTO 2**
- SAX TENOR**
- SAX BARITONO Eb**
- BOMBARDINO**
- FAGOTE**
- TROMPA**
- TROMPETE 1**
- TROMPETE 2**
- TROMPETE 3**
- TROMBONE 1**
- TROMBONE 2**
- TROMBONE 3**
- TROMBONE BAIXO**
- TUBA**

17

Viol. I.

Viol. II.

Viola.

Vcl.

22⁸

Viol. I.

Viol. II.

Viola.

Vcl.

26⁸

Viol. I.

Viol. II.

Viola.

Vcl.

ff

ff

ff

31

Viol. I.

Viol. II.

Viola.

Vcl.

36

Viol. I.

Viol. II.

Viola.

Vcl.

41

Viol. I.

Viol. II.

Viola.

Vcl.

47⁸

Viol. I.

Viol. II.

Viola.

Vcl.

51

Viol. I.

Viol. II.

Viola.

Vcl.

ff

ff

ff

56

Viol. I.

Viol. II.

Viola.

Vcl.

61

Viol. I.

Viol. II.

Viola.

Vcl.

66

Viol. I.

Viol. II.

Viola.

Vcl.

The musical score is arranged in 12 systems. The first system is marked with a rehearsal sign '66' and a first ending bracket. The Violin I part begins with a melodic phrase. The Violin II part has a sustained note. The Viola and Violoncello parts provide harmonic support. The score continues with various rhythmic patterns and rests across the remaining systems.

72

Viol. I.

Viol. II.

Viola.

Vcl.

76⁸

Viol. I.

Viol. II.

Viola.

Vcl.

81

Viol. I.

Viol. II.

Viola.

Vcl.

86

Viol. I.

Viol. II.

Viola.

Vcl.

91

Viol. I.

Viol. II.

Viola.

Vcl.

96

Viol. I.

Viol. II.

Viola.

Vcl.

101 ⁸

Viol. I.

Viol. II.

Viola.

Vcl.

105 *s*

Viol. I.

Viol. II.

Viola.

Vcl.

109

Viol. I.

Viol. II.

Viola.

Vcl.

114

Viol. I.

Viol. II.

Viola.

Vcl.

119

Viol. I.

Viol. II.

Viola.

Vcl.

124

Viol. I.

Viol. II.

Viola.

Vcl.

128

Viol. I.

Viol. II.

Viola.

Vcl.

J=40

J=40

A GUERRA DOS MENINOS

Roberto Carlos e Erasmo Carlos

adapt. sgt adriano oliveira

BOMBARDINO

38

41

44

47

50

53

57

60

63

66

69

72

75

78

82

85

88

91

94

97

100

103

106

109

112

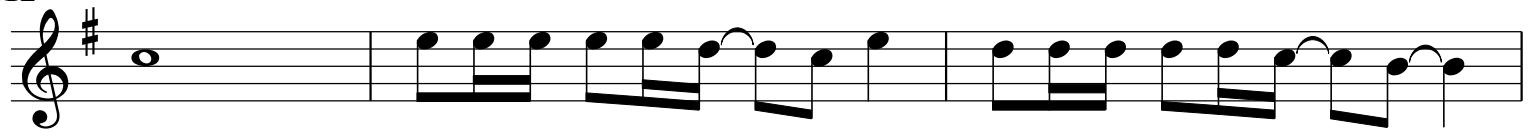

115

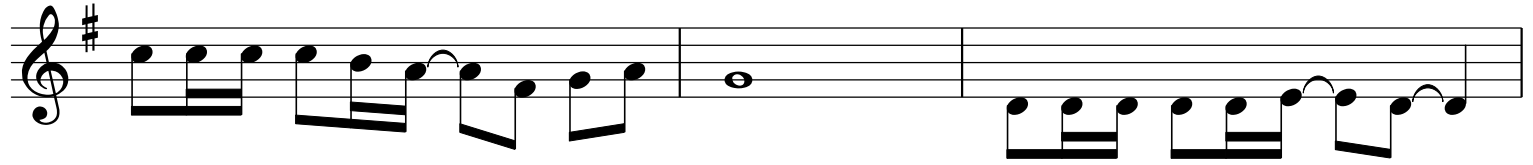

118

121

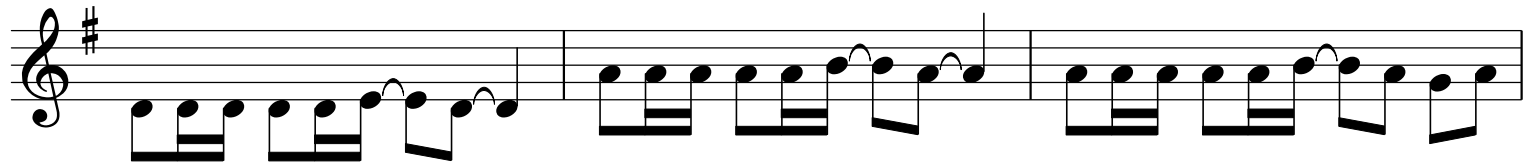

124

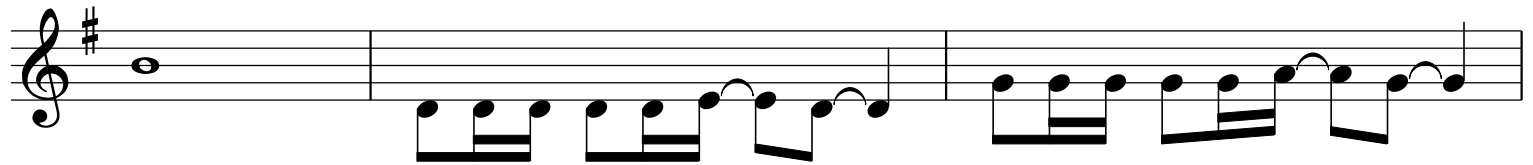

127

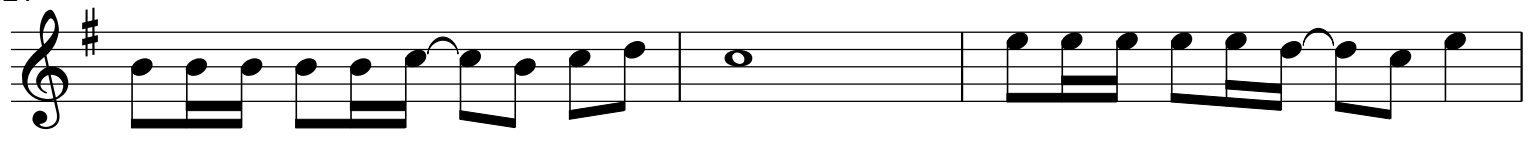

130

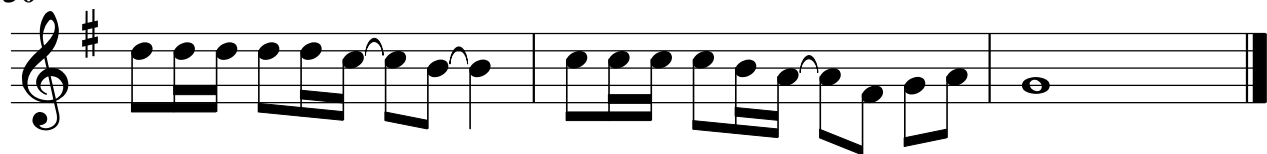

A GUERRA DOS MENINOS

Roberto Carlos e Erasmo Carlos

adapt. sgt adriano oliveira

CLARINETE 1

47

50

53

56

61

66

71

74

77

80

85

90

A GUERRA DOS MENINOS

Roberto Carlos e Erasmo Carlos

adapt. sgt adriano oliveira

CLARINETE 2

5

10

15

20

23

26

29

33

38

43

47

50

53

56

61

66

71

74

77

80

85

90

95

100

103

106

109

112

115

118

121

124

127

130

A GUERRA DOS MENINOS

Roberto Carlos e Erasmo Carlos

adapt. sgt adriano oliveira

FAGOTE

6

10

14

18

22

27

32

36

40

44

49

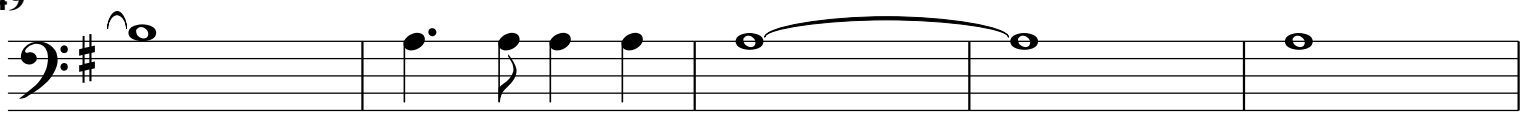

54

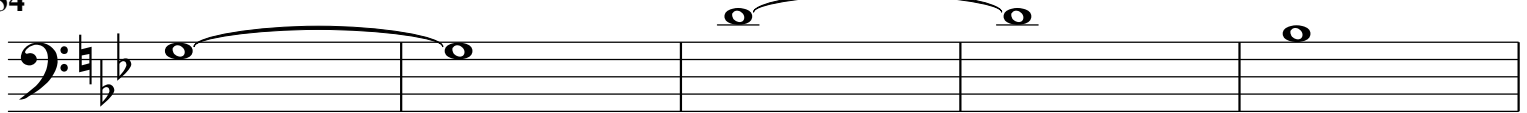

59

63

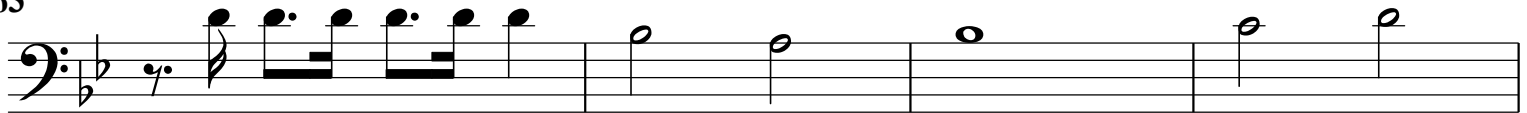

67

71

75

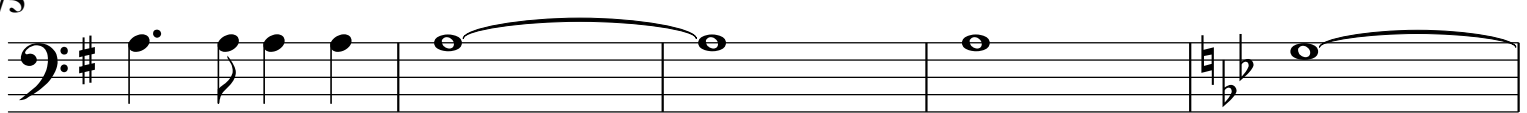

80

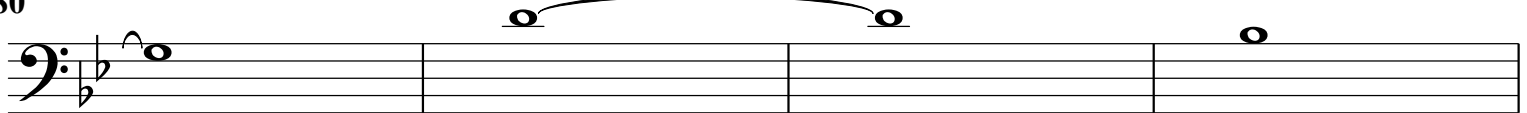

84

88

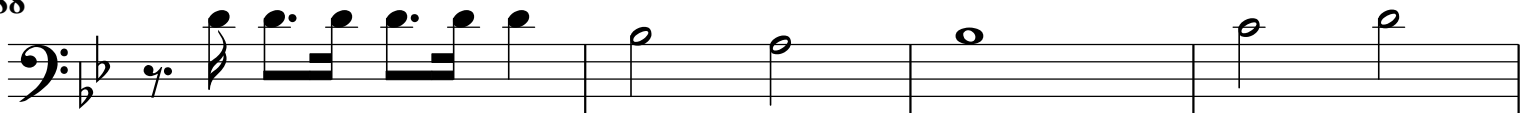

92

96

100

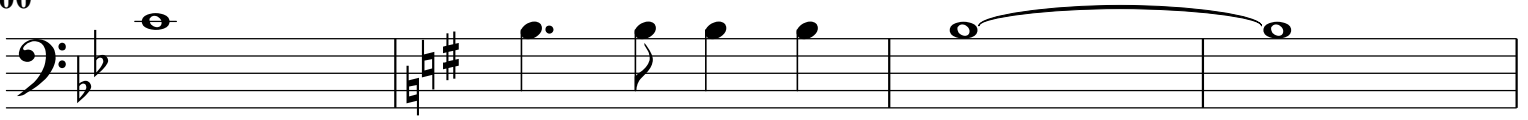

104

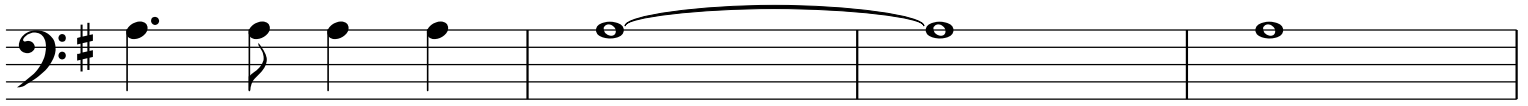

108

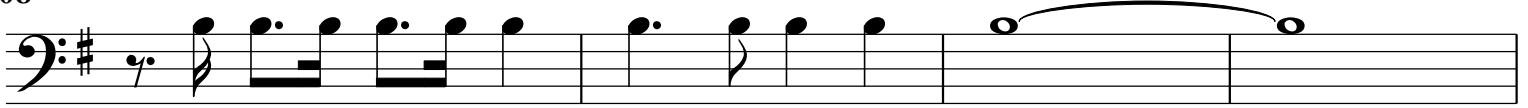

112

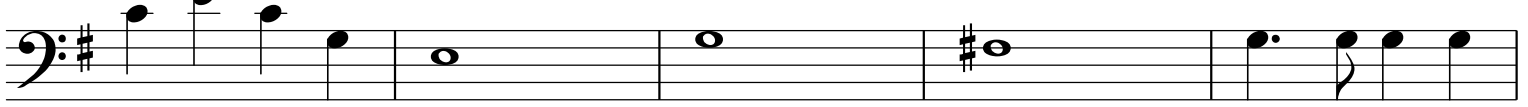

117

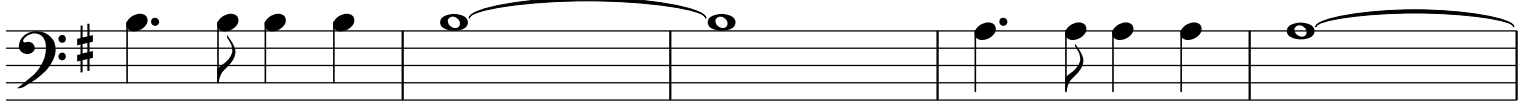

122

126

131

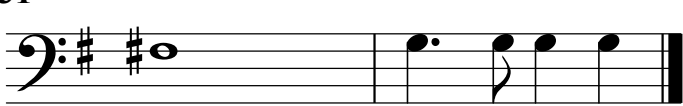

A GUERRA DOS MENINOS

Roberto Carlos e Erasmo Carlos

adapt. sgt adriano oliveira

FLAUTA

48

51

54

59

64

69

73

76

79

84

89

94

99

102

105

108

111

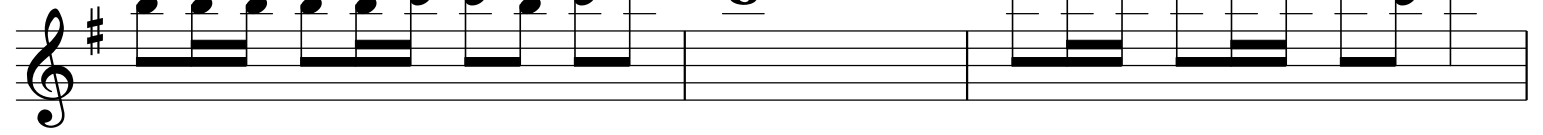

114

117

120

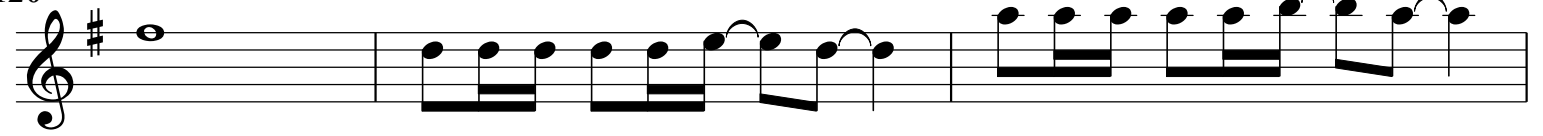

123

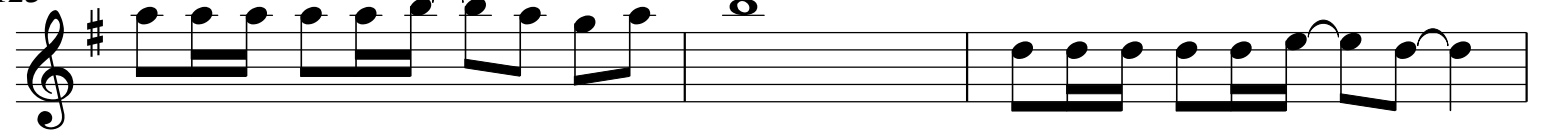

126

129

132

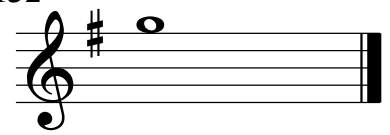

A GUERRA DOS MENINOS

Roberto Carlos e Erasmo Carlos

adapt. sgt adriano oliveira

FLAUTIM

28 ⁸

ff

32 ⁸

ff

3

35 ⁸

38 ⁸

ff

3

41 ⁸

45 ⁸

48 ⁸

ff

3

51 ⁸

ff

55 ⁸

59 ⁸

62 ⁸

65 ⁸

69 ⁸

72 ⁸

75 ⁸

78 ⁸

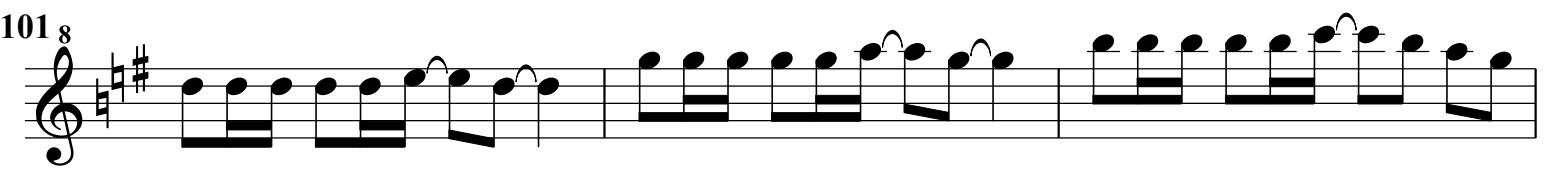
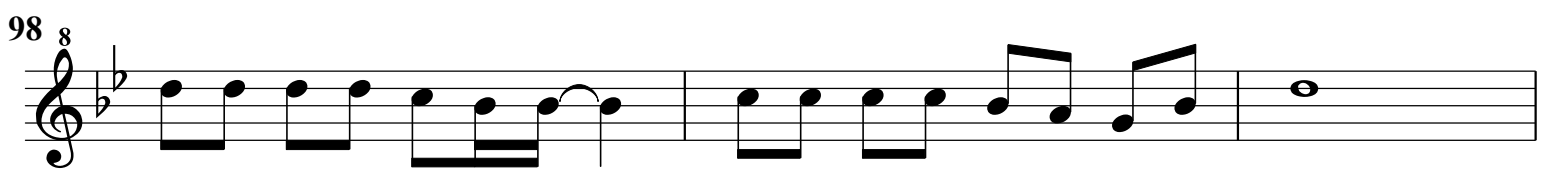
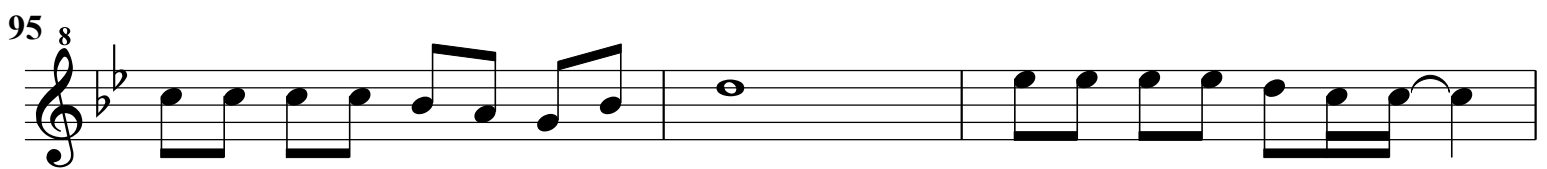
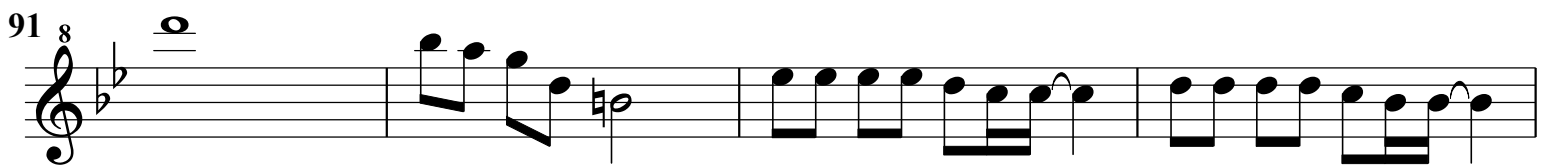
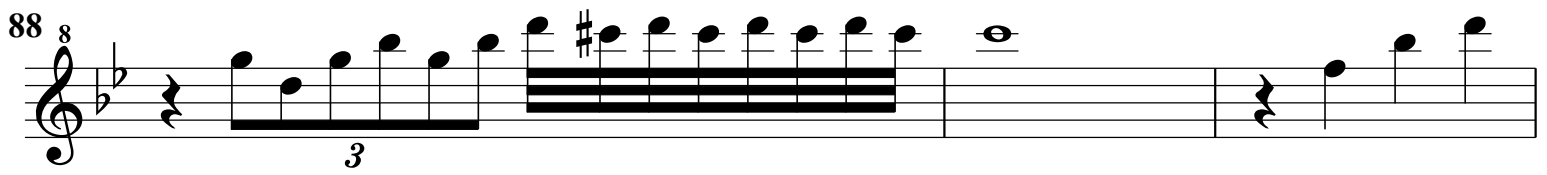
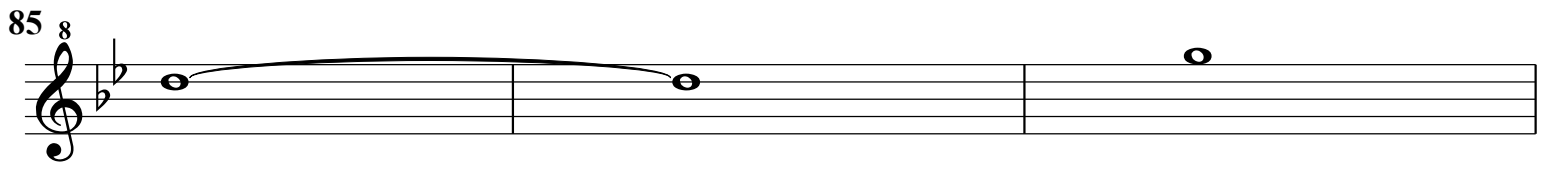
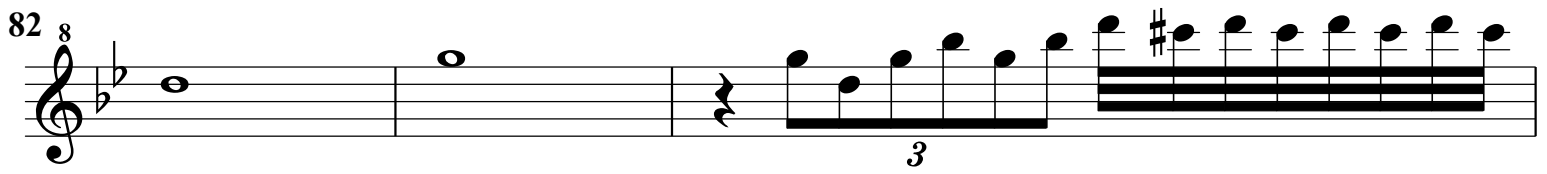

106^s

108^s

110^s

113^s

116^s

119^s

122^s

124^s

126⁸

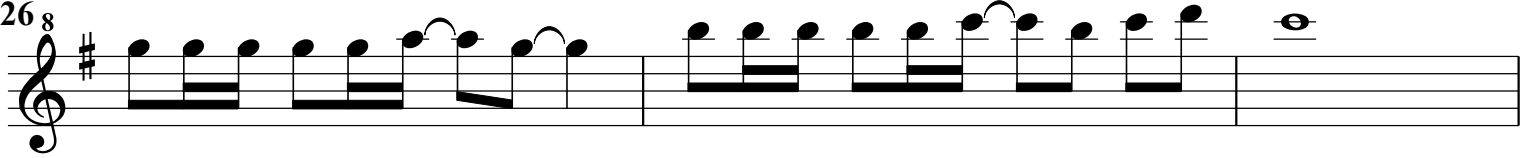

129⁸

132⁸

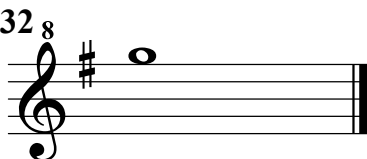

A GUERRA DOS MENINOS

Roberto Carlos e Erasmo Carlos

adapt. sgt adriano oliveira

SAX BARITONO Eb

52

56

61

66

70

75

79

84

89

93

97

101

105

109

114

119

123

127

132

A GUERRA DOS MENINOS

Roberto Carlos e Erasmo Carlos

adapt. sgt adriano oliveira

SAX TENOR

42

47

51

55

59

62

66

70

74

78

82

85

88

92

97

101

105

109

113

117

121

125

129

A GUERRA DOS MENINOS

Roberto Carlos e Erasmo Carlos

adapt. sgt adriano oliveira

SAX ALTO 1

37

40

44

47

50

53

56

59

62

65

69

72

75

78

81

84

87

91

94

97

101

104

107

110

113

116

119

122

125

128

131

A GUERRA DOS MENINOS

Roberto Carlos e Erasmo Carlos

adapt. sgt adriano oliveira

SAX ALTO 2

Measures 1-5: Rests.

Measures 6-10: Rests.

Measures 11-14: Rests.

Measures 33-37: Rests.

105

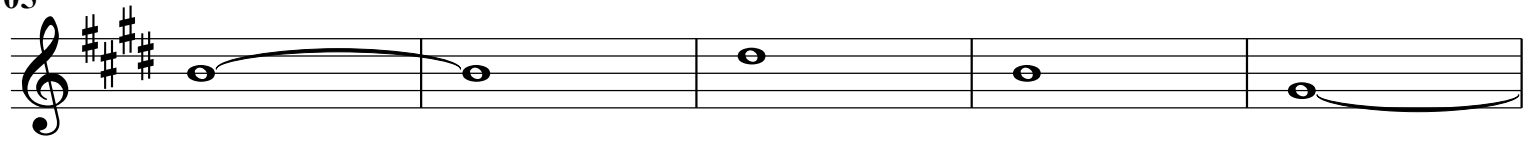

110

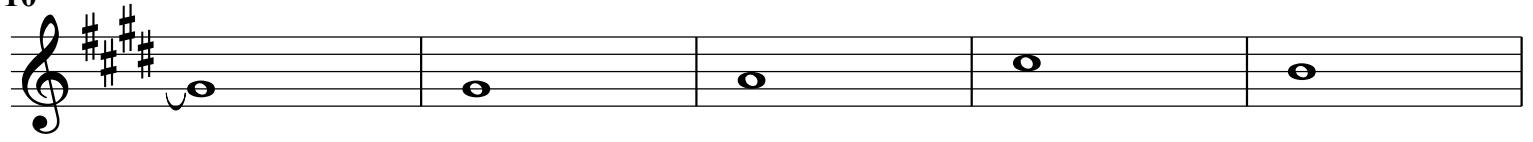

115

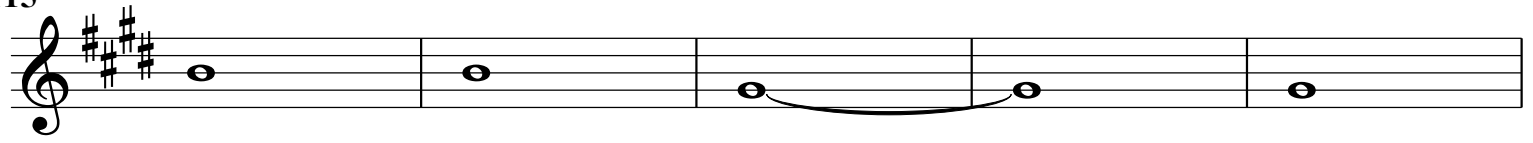

120

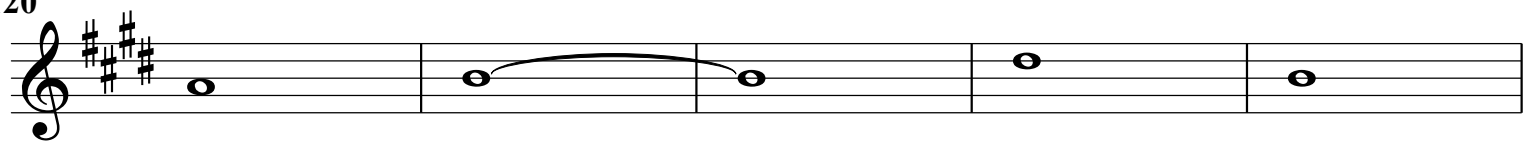

125

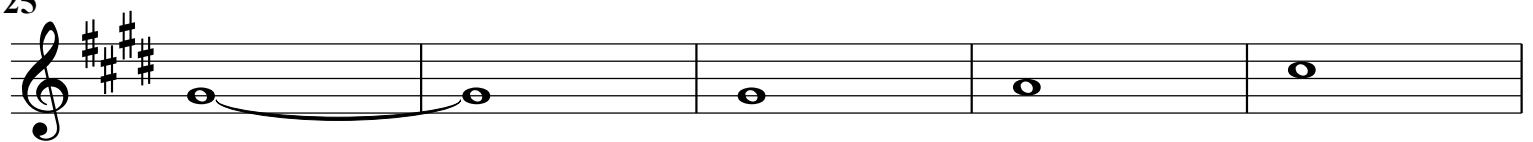

130

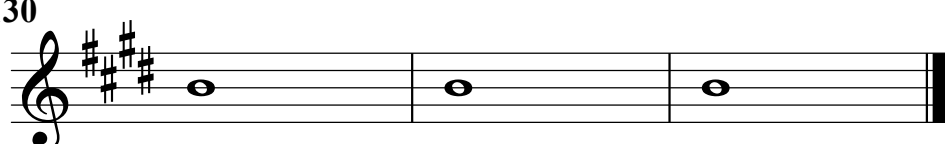

A GUERRA DOS MENINOS

Roberto Carlos e Erasmo Carlos

adapt. sgt adriano oliveira

TROMBONE 1

49

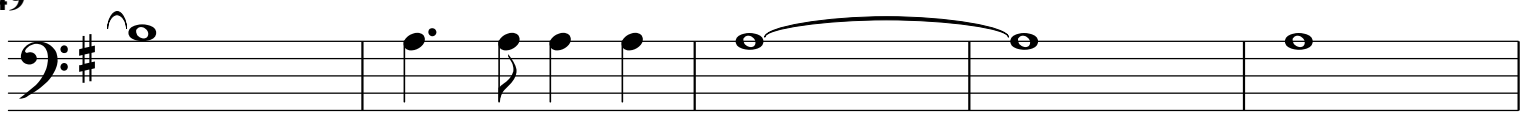

54

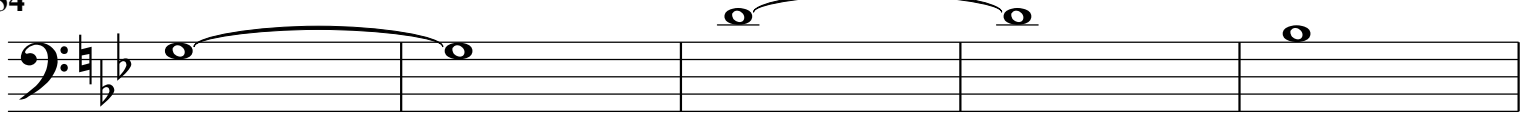

59

63

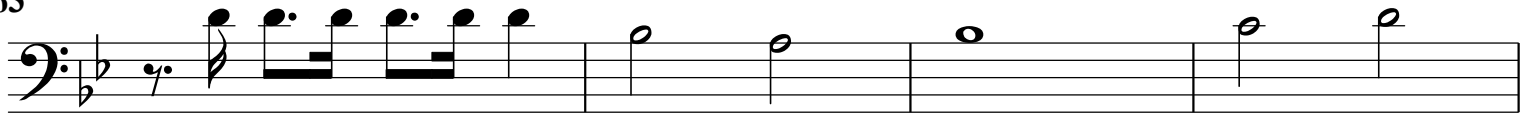

67

71

75

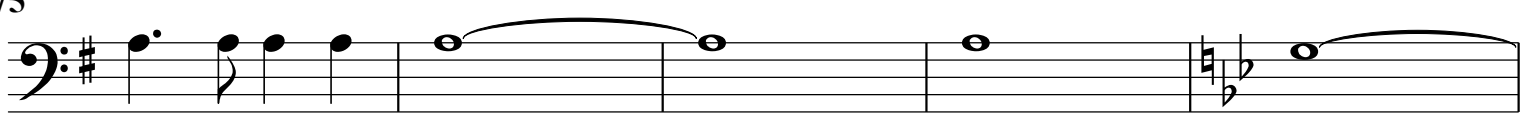

80

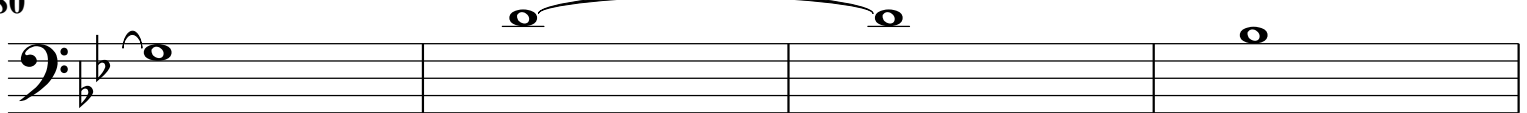

84

88

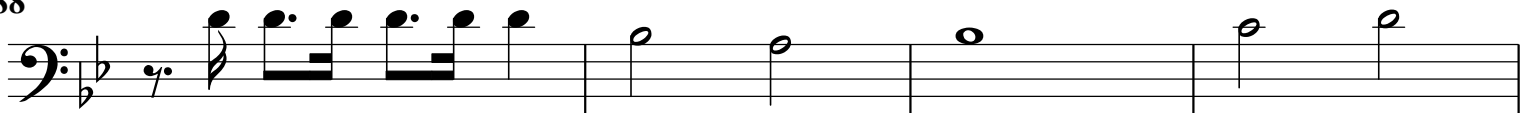

92

96

100

104

108

112

117

122

126

131

A GUERRA DOS MENINOS

Roberto Carlos e Erasmo Carlos

adapt. sgt adriano oliveira

TROMBONE 2

48

53

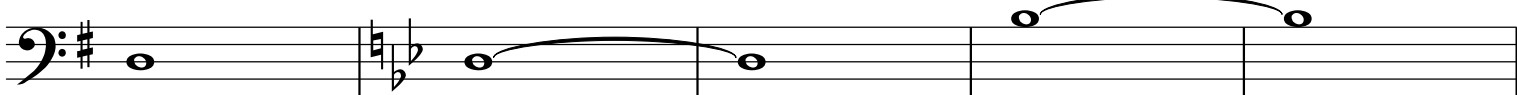

58

62

66

70

75

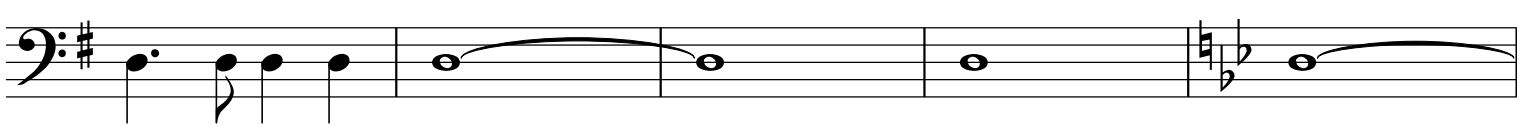

80

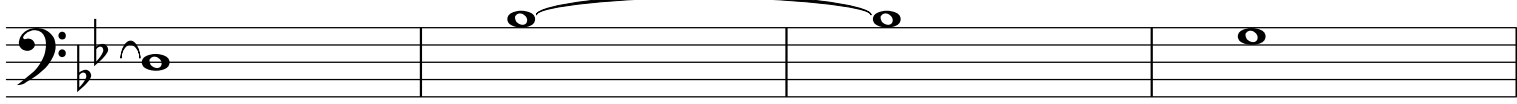

84

88

92

96

100

104

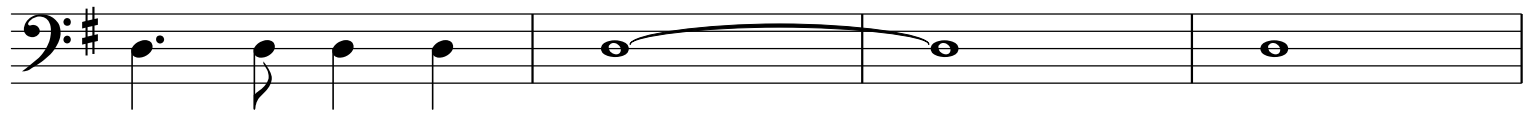

108

112

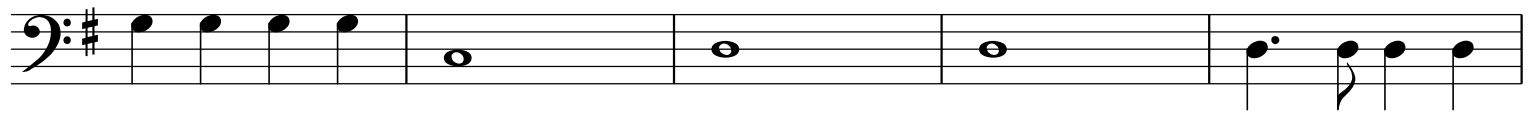

117

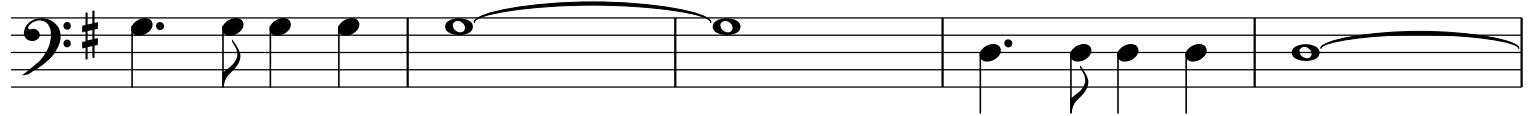

122

126

131

A GUERRA DOS MENINOS

Roberto Carlos e Erasmo Carlos

adapt. sgt adriano oliveira

TROMBONE 3

6

10

14

18

22

27

32

36

40

44

49

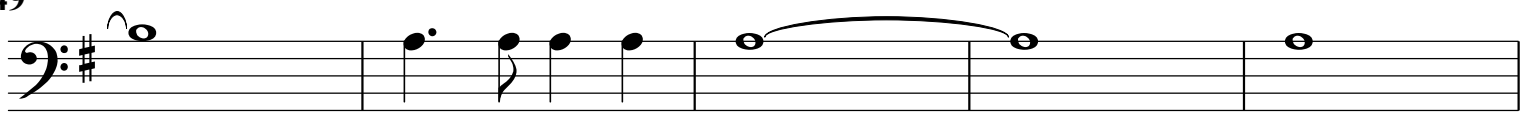

54

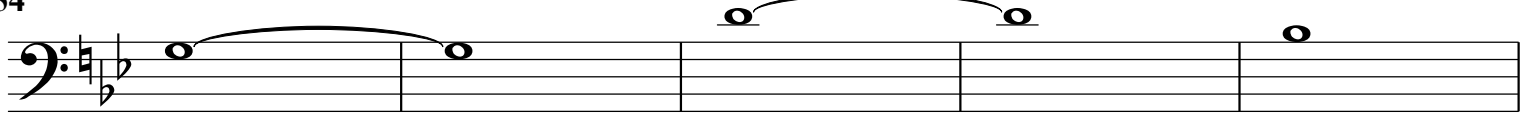

59

63

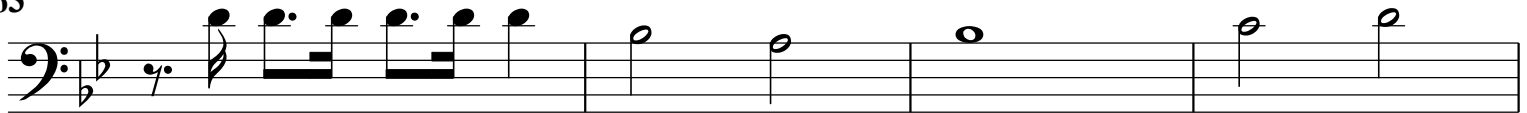

67

71

75

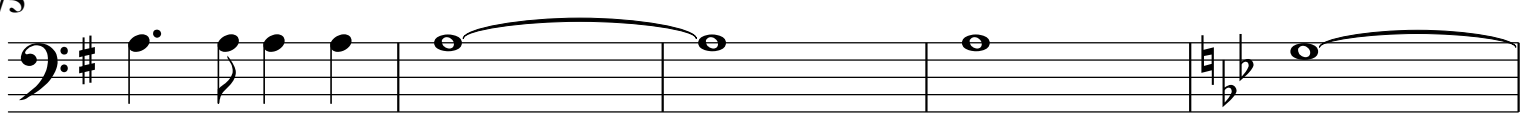

80

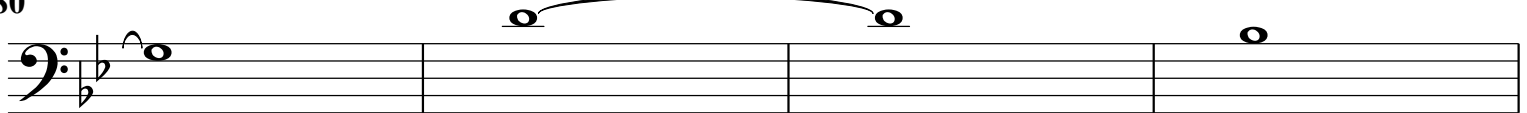

84

88

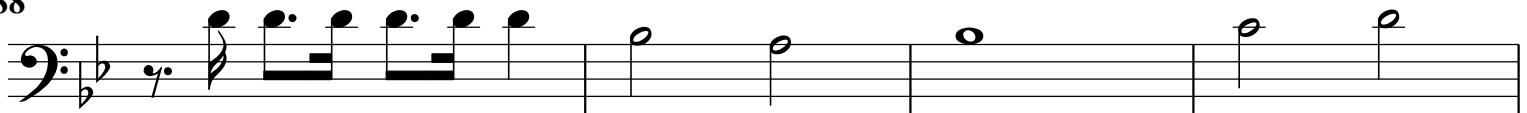

92

96

100

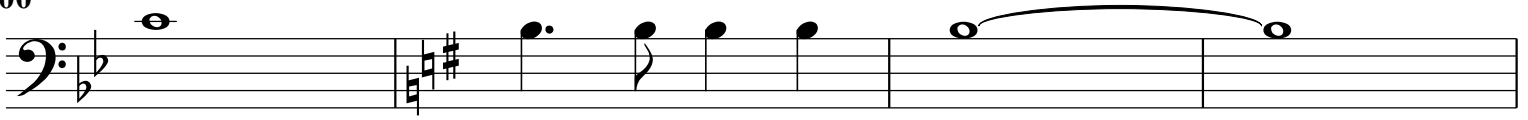

104

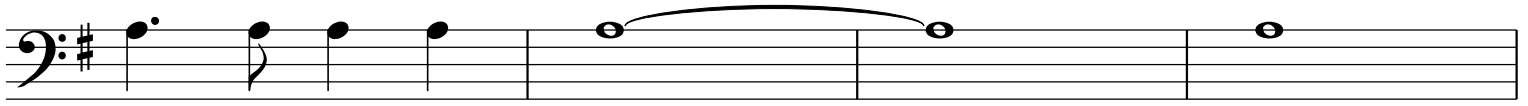

108

112

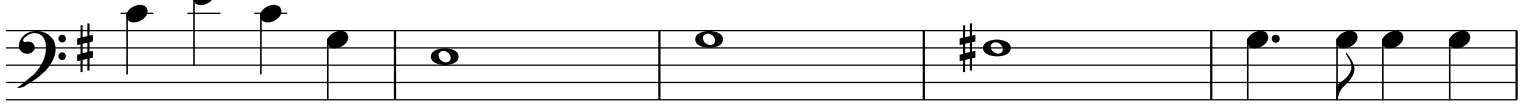

117

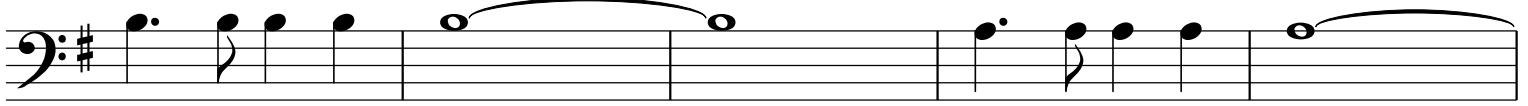

122

126

131

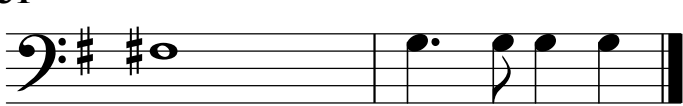

A GUERRA DOS MENINOS

Roberto Carlos e Erasmo Carlos

adapt. sgt adriano oliveira

TROMBONE BAIXO

5

9

13

17

21

25

29

33

37

41

45

49

53

57

61

65

69

73

77

81

85

89

93

97

101

105

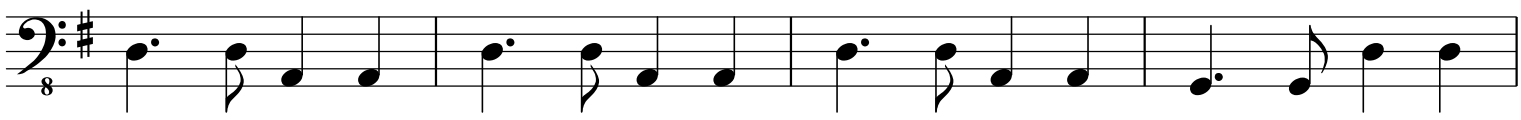

109

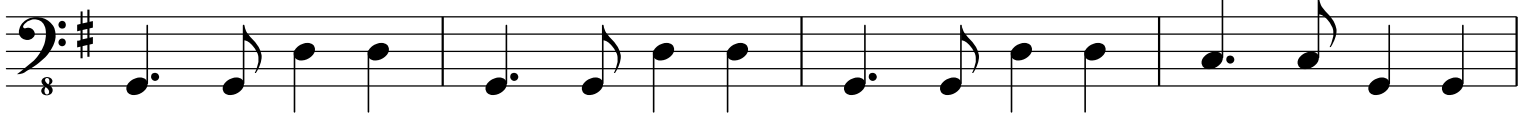

113

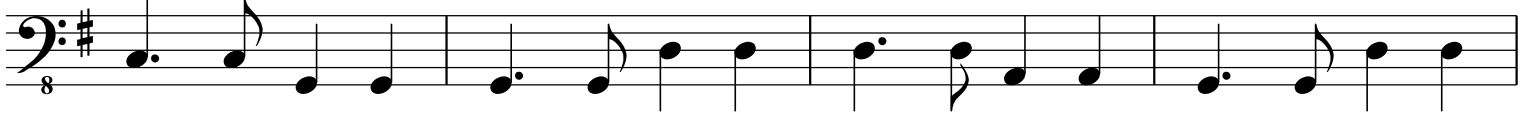

117

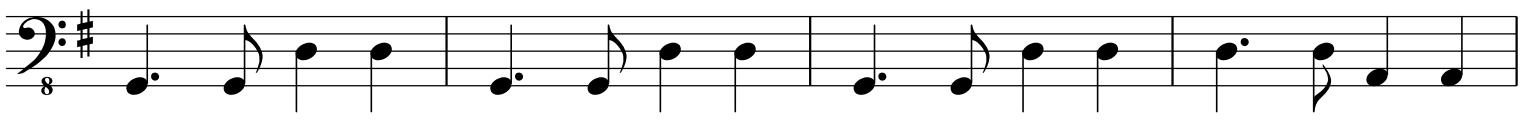

121

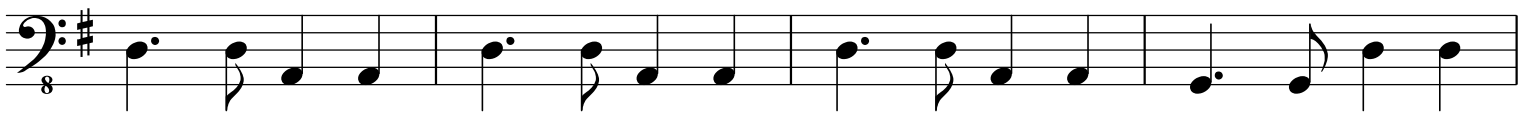

125

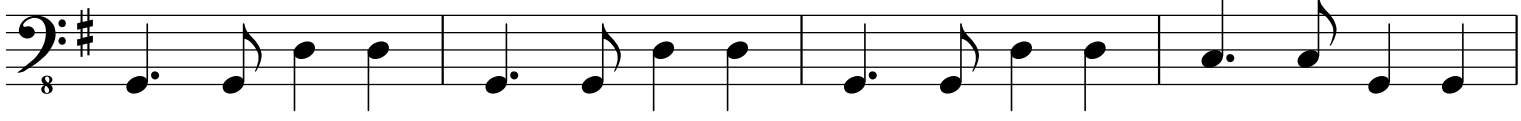

129

♩=40

A GUERRA DOS MENINOS

Roberto Carlos e Erasmo Carlos

adapt. sgt adriano oliveira

TROMPA

48

51

54

59

64

69

73

76

79

84

89

94

99

102

105

108

113

117

120

123

127

132

A GUERRA DOS MENINOS

Roberto Carlos e Erasmo Carlos

adapt. sgt adriano oliveira

TROMPETE 1

52

56

61

66

70

75

79

84

89

93

97

101

105

109

114

119

123

127

132

A GUERRA DOS MENINOS

Roberto Carlos e Erasmo Carlos

adapt. sgt adriano oliveira

TROMPETE 2

6

11

16

20

25

29

34

39

43

47

52

56

61

66

70

75

79

84

89

93

97

101

105

109

114

119

123

127

132

A GUERRA DOS MENINOS

Roberto Carlos e Erasmo Carlos

adapt. sgt adriano oliveira

TROMPETE 3

6

11

16

20

25

29

34

39

43

47

52

56

61

66

70

75

79

84

89

93

97

101

105

109

114

119

123

127

132

A GUERRA DOS MENINOS

Roberto Carlos e Erasmo Carlos

adapt. sgt adriano oliveira

TUBA

5

9

13

17

21

25

29

33

37

41

45

49

53

57

61

65

69

73

77

81

85

89

93

97

101

105

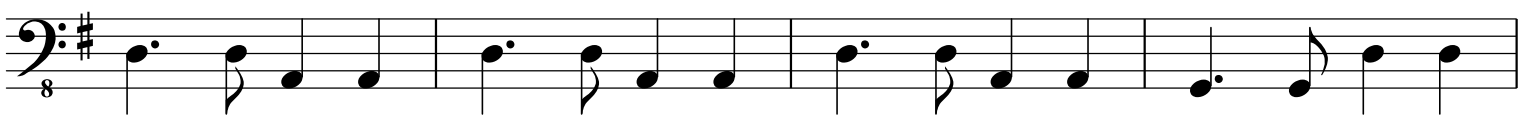

109

113

117

121

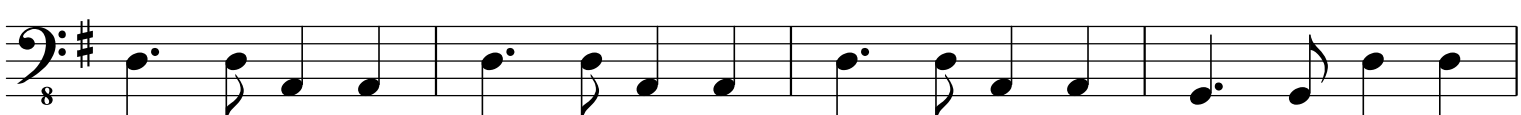

125

129

♩=40