

# ADESTE FIDELES

J. F. Wade  
Arr. Barry Ford

Maestoso ♩ = 90

1° Trompete B♭

2° Trompete B♭

Trompa F

Trombone

Tuba

*mf*

*mf*

*mf*

*mf*

*mf*

Tpt. 1

Tpt. 2

Tr.F

Tbn.

Tuba

4

ADESTE FIDELES

8

12

ADESTE FIDELES

16

19

# ADESTE FIDELES

J. F. Wade  
Arr. Barry Ford

Maestoso ♩ = 90

*mf*

4

7

10

3

16

*f*

19

1.

2.

*mf*

# ADESTE FIDELES

J. F. Wade  
Arr. Barry Ford

Maestoso  $\text{♩} = 90$

# ADESTE FIDELES

J. F. Wade  
Arr. Barry Ford

Maestoso ♩ = 90

*mf*

3

6

9

12

*mf*

15

*f*

18

1.

*mf*

21

2.

# ADESTE FIDELES

J. F. Wade  
Arr. Barry Ford

Maestoso ♩ = 90

*mf*

3

6

9

12 *mp* *mf*

15 *f*

18 1. *mf*

21 2.

Tuba

# ADESTE FIDELES

J. F. Wade  
Arr. Barry Ford

Maestoso ♩ = 90

*mf*

3

6

9

12

3

*f*

17

20

1.

2.

*mf*

Tuba B $\flat$

# ADESTE FIDELES

J. F. Wade  
Arr. Barry Ford

Maestoso  $\text{♩} = 90$

*mf*

4

7

10

12

3

*f*

17

20

1.

2.

*mf*

# ADESTE FIDELES

J. F. Wade  
Arr. Barry Ford

Maestoso  $\text{♩} = 90$

*mf*

3

6

9

12

*mf*

15

*f*

18

*mf*

21

1.

2.

# ADESTE FIDELES

J. F. Wade  
Arr. Barry Ford

Maestoso  $\text{♩} = 90$

*mf*

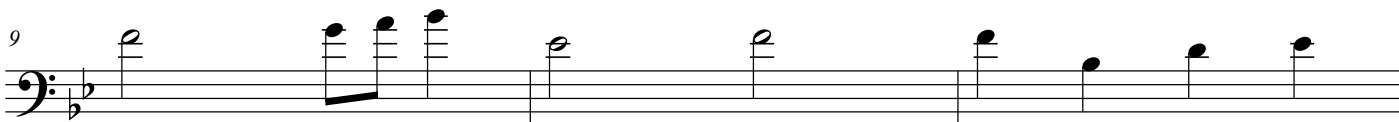
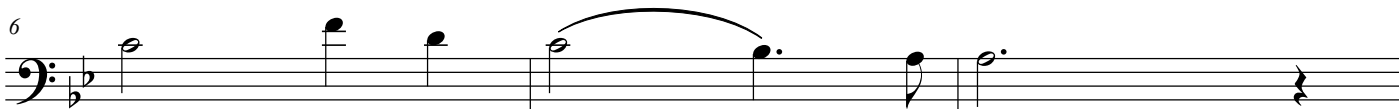
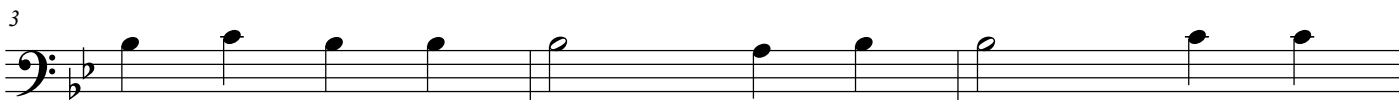

*mf*

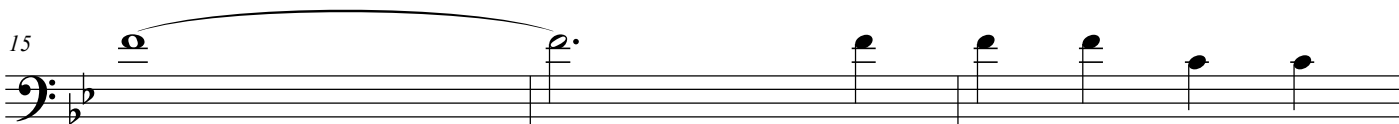

*f*

*mf*

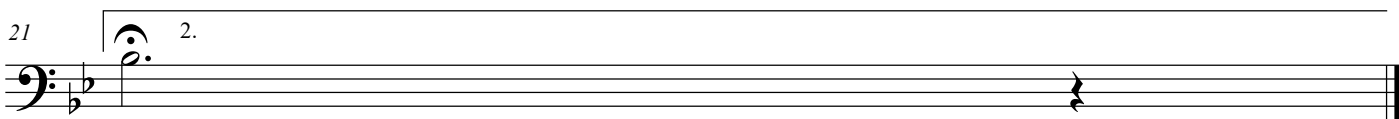

# ADESTE FIDELES

J. F. Wade  
Arr. Barry Ford

Maestoso ♩ = 90

*mf*

3

6

9

12

*mf*

15

*f*

18

*mf*

21

1.

2.