

# ÁGUA DE BEBER - quinteto de metais

Tom Jobim e Vinicius de Moraes

adapt. sgt adriano oliveira

**TROMPETE 1**

**TROMPETE 2**

**TROMPA F**

**TROMBONE**

**TUBA *ff***

5

9

*solo*

14

19

23

28

33

37

41

46

51

55

60

65

70

# ÁGUA DE BEBER - quinteto de metais

Tom Jobim e Vinicius de Moraes

adapt. sgt adriano oliveira

## TROMBONE

# ÁGUA DE BEBER - quinteto de metais

Tom Jobim e Vinicius de Moraes

adapt. sgt adriano oliveira

**TROMPA F**

7

14

20

28

35

41

48

54

62

70

# ÁGUA DE BEBER - quinteto de metais

Tom Jobim e Vinicius de Moraes

adapt. sgt adriano oliveira

## TROMPETE 1

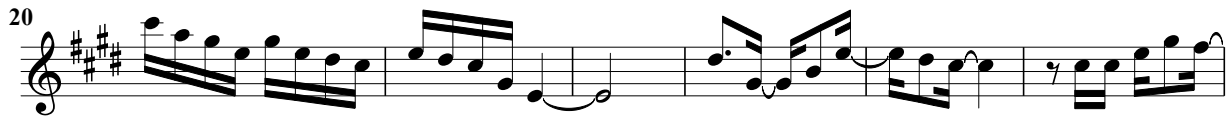

# ÁGUA DE BEBER - quinteto de metais

Tom Jobim e Vinicius de Moraes

adapt. sgt adriano oliveira

## TROMPETE 2

# ÁGUA DE BEBER - quinteto de metais

Tom Jobim e Vinicius de Moraes

adapt. sgt adriano oliveira

## TUBA

