

ALVEJANTE - Zé Vaqueiro

Céu Maia

sgt adriano oliveira

Musical score for 'ALVEJANTE - Zé Vaqueiro' by Céu Maia, arranged by sgt adriano oliveira. The score is for a band and includes parts for:

- Violino I.
- Violino II.
- Viola.
- Violoncello.
- FLAUTA
- OBOÉ
- CLARINETE 1
- CLARINETE 2
- SAX ALTO 1
- SAX ALTO 2
- SAX TENOR
- SAX BARITONO
- TROMPA F
- BOMBARDINO C
- TROMPETE 1
- TROMPETE 2
- TROMBONE 1
- TROMBONE 2
- TROMBONE 3
- TUBA

The score is in 4/4 time and features dynamics such as *mf* and *p*. It includes a *solo* section for Trompete 1 and Trompete 2, and a tempo marking of $\text{♩} = 100$ at the bottom left.

17

Violino I.

Violino II.

Viola.

Violoncello.

Staff-1

Staff-2

Staff-3

Staff-4

Staff-5

Staff-6

Staff-7

Staff-8

Staff-9

Staff-10

Staff-11

Staff-12

35

Violino I. *solo*
f

Violino II. *solo*
f

Viola. *solo*
f

Violoncello. *solo*
f

Staff-1. *solo*
f

Staff-2. *solo*
f

Staff-3. *solo*
f

Staff-4.

Staff-5.

Staff-6.

Staff-7.

Staff-8.

Staff-9. *p*

Staff-10. *p*

Staff-11. *p*

Staff-12.

42

Violino I.

Violino II.

Viola.

Violoncello.

Staff-1

Staff-2

Staff-3

Staff-4

Staff-5

Staff-6

Staff-7

Staff-8

Staff-9

Staff-10

Staff-11

Staff-12

49

1. 2.

Violino I.

Violino II.

Viola.

Violoncello.

Staff-1

Staff-2

Staff-3

Staff-4

Staff-5

Staff-6

Staff-7

Staff-8

Staff-9

Staff-10

Staff-11

Staff-12

56

Violino I.

Violino II.

Viola.

Violoncello.

Staff-1

Staff-2

Staff-3

Staff-4

Staff-5

Staff-6

Staff-7

Staff-8

Staff-9

Staff-10

Staff-11

Staff-12

62

Violino I.

Violino II.

Viola.

Violoncello.

Staff-1

Staff-2

Staff-3

Staff-4

Staff-5

Staff-6

Staff-7

Staff-8

Staff-9

Staff-10

Staff-11

Staff-12

68

Violino I.

Violino II.

Viola.

Violoncello.

Staff-1

Staff-2

Staff-3

Staff-4

Staff-5

Staff-6

Staff-7

Staff-8

Staff-9

Staff-10

Staff-11

Staff-12

ALVEJANTE- Zé Vaqueiro

Céu Maia

sgt adriano oliveira

FLAUTA
Johny Compuser 2012

5^{Ne} *mf* *p*

9

12

16^{tr.} *p*

20

24

28

32^{1.} *mf*

36

39^{tr.} *solo* *f*

42^{Me}

46^{Me}

49

52

55^{Me}

58

61^{Me}

64^{Me}

67

70

73

ALVEJANTE- Zé Vaqueiro

Céu Maia

sgt adriano oliveira

QBOÉ
My Composer

5^ª *mf* *p*

9^ª

12^ª

16^ª *p*

20^ª

24^ª

28^ª

32^ª 1. *mf*

36^ª

39^ª *solo* *f*

42^{Me}

46^{Me}

49^{Me}

52^{Me}

55^{Not}

58^{Me}

61^{Me}

64^{Me}

67^{Me}

70^{Me}

73^{Me}

ALVEJANTE- Zé Vaqueiro

Céu Maia

sgt adriano oliveira

CLARINETE 1

May Composer 2 Demonstration

ALVEJANTE- Zé Vaqueiro

Céu Maia

sgt adriano oliveira

CLARINETE 2

6

11

15

18

21

24

27

30

34

38

p

mf

f

solo

1.

ALVEJANTE- Zé Vaqueiro

Céu Maia

sgt adriano oliveira

SAX ALTO 1

Any Composer 2 Demonstra

7

11

15

18

21

24

29

34

38

41

solo

f

ALVEJANTE- Zé Vaqueiro

Céu Maia

sgt adriano oliveira

SAX ALTO 2

Any Composer 2 Demonstration

7

11 *solo*

15 *mf* 3 3 3 3

18 2 3 3 3 3

21 3 3 3

24 *ritoff P*

29 1.

34 3 3 3

38 *solo* *f* 3

42 3 3

ALVEJANTE- Zé Vaqueiro

Céu Maia

sgt adriano oliveira

SAX TENOR

My Compose 2 Demonstrati

6

11

15

18

21

24

29

34

38

42

p

solo

mf

f

ALVEJANTE- Zé Vaqueiro

Céu Maia

sgt adriano oliveira

SAX BARITONO

44^{N^o}
8

48
8

51
8

55^{N^o}
8

58^{N^o}
8

61^{N^o}
8

64
8

67^{N^o}
8

70^{N^o}
8

73^{N^o}
8

ALVEJANTE- Zé Vaqueiro

Céu Maia

sgt adriano oliveira

TROMPA F
any Composer 2 Demos

ALVEJANTE- Zé Vaqueiro

Céu Maia

sgt adriano oliveira

BOMBARDINO C

only Composer 2 Demonstration Print

ALVEJANTE- Zé Vaqueiro

Céu Maia

sgt adriano oliveira

TROMBONE 3

6^{Nº} *p*

11^{Nº}

16^{Nº}

21^{Nº}

25^{Nº} *f*

28^{Nº}

31^{Nº}

35^{Nº}

40^{Nº} *p*

44^{Nº}

48^{Nº}

47

50

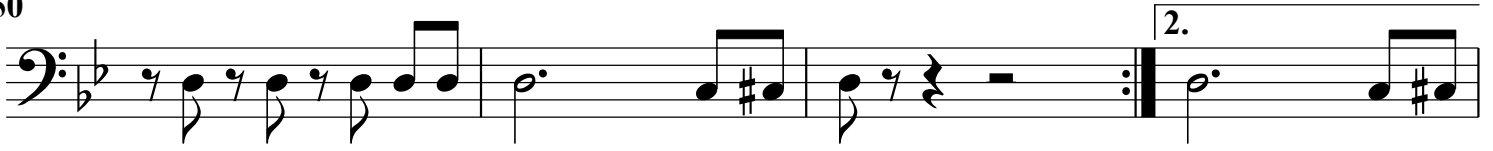

54

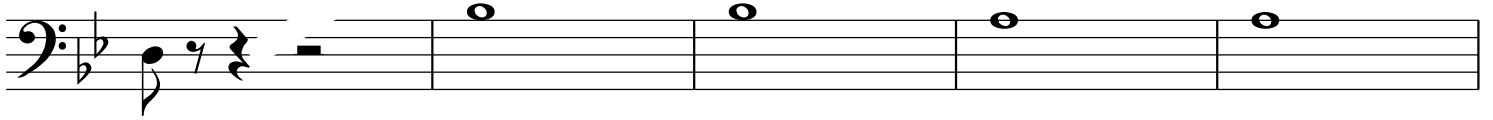

59

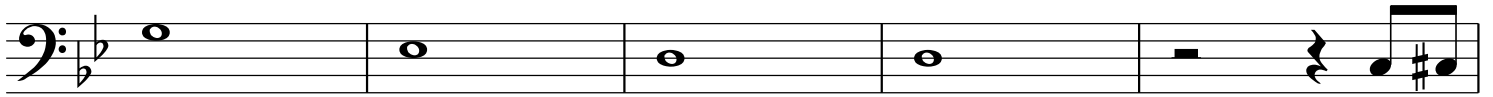

64

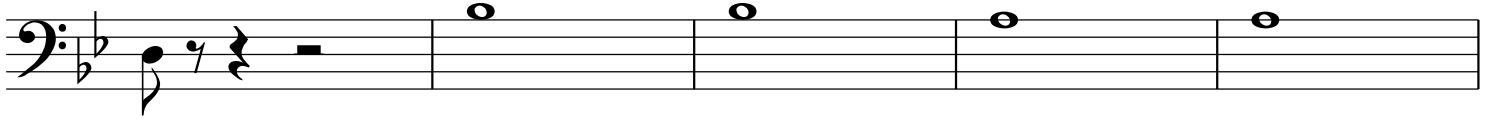

69

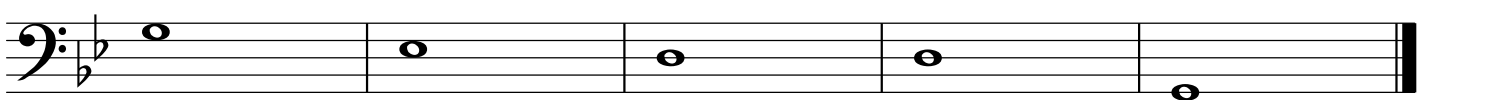

44

47

50

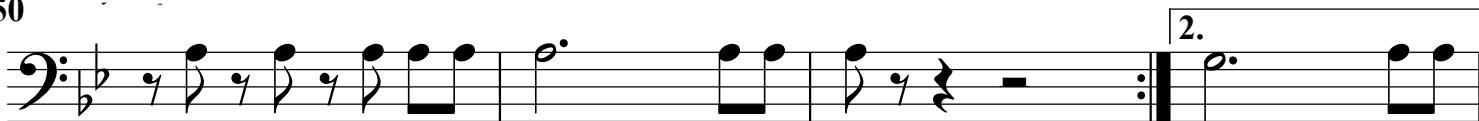

54

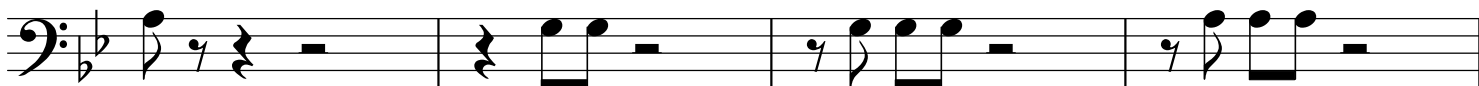

58

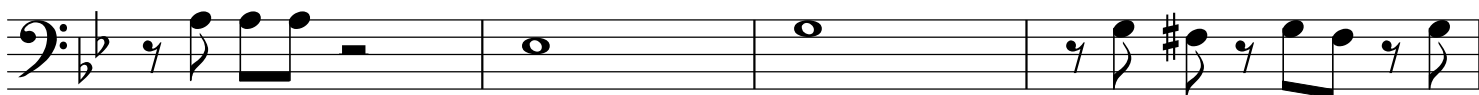

62

66

70

ALVEJANTE- Zé Vaqueiro

Céu Maia

sgt adriano oliveira

TROMBONE 1

6^N

11^{Nc}

15^{No}

19^{Nc}

22^{Nc}

25^{No}

28^{Nc}

31^{No}

35^{No}

40^{No}

p

f

solo

1.

44

47

50

54

58

61

64

68

71

ALVEJANTE- Zé Vaqueiro

Céu Maia

sgt adriano oliveira

TROMPETE 2

my composer 2 Demonstration

solo

6^N

9^N

12^N

16^N

19^N

22^N

26^N

29^N

32^N

36^N

mf

1.

41^{Nc}

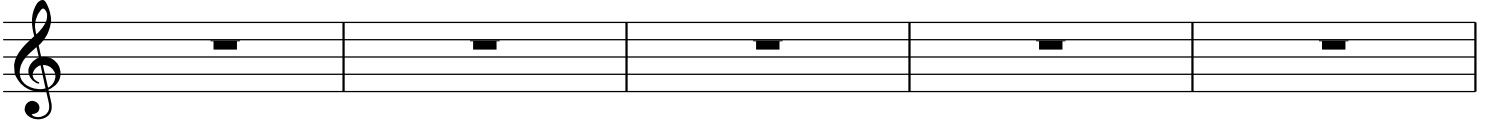

46^{Nc}

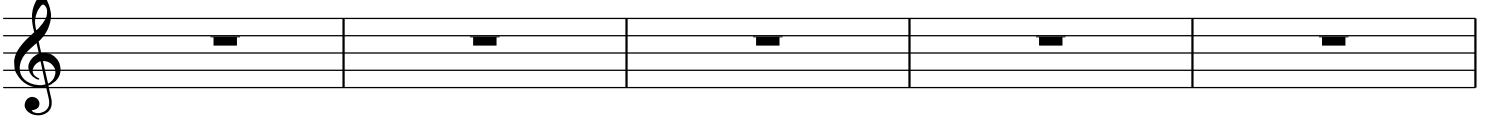

51^{Nc}

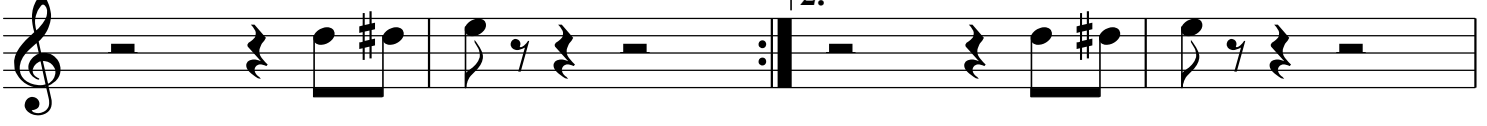

55^{Nc}

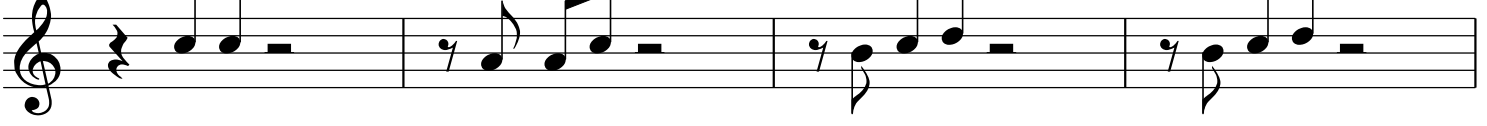

59^{Nc}

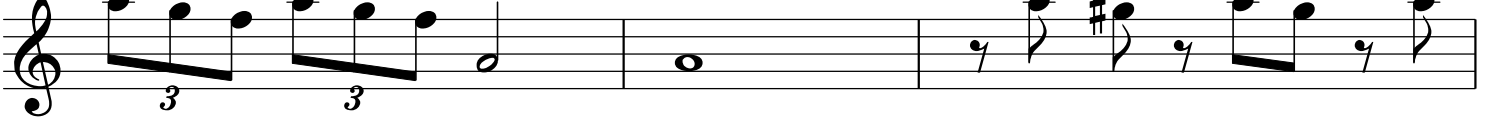

62^{Nc}

66^{Nc}

69^{Nc}

73^{Nc}

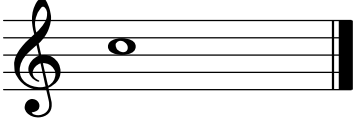

ALVEJANTE- Zé Vaqueiro

Céu Maia

sgt adriano oliveira

TROMPETE 1

any composer 2 Demonstration I

solo

40

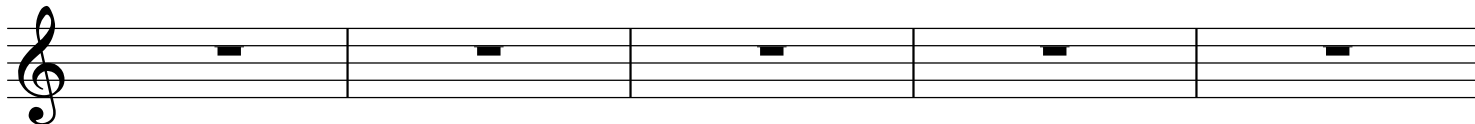

45

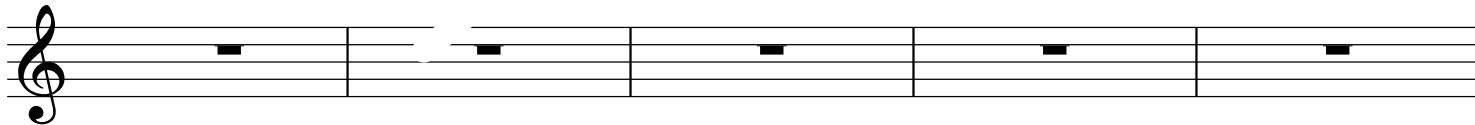

50^{No}

54^{Nc}

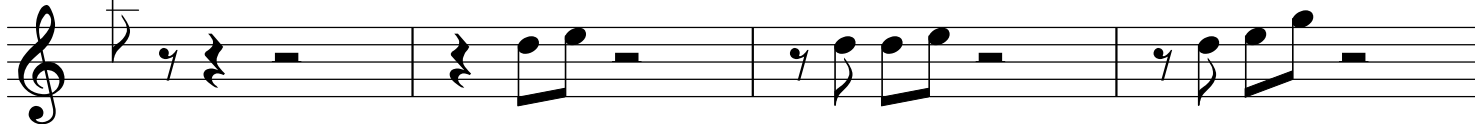

58^{Nc}

62^{Nc}

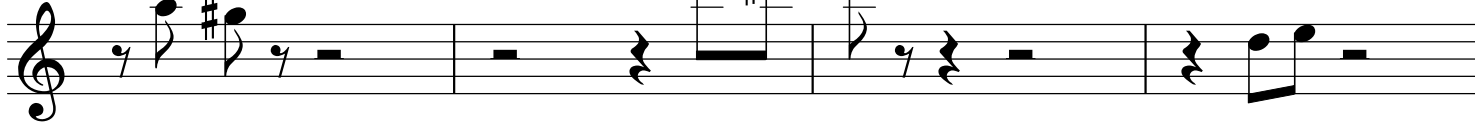

66^{Nc}

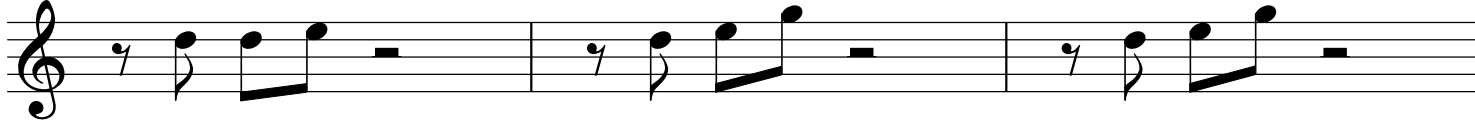

69^{No}

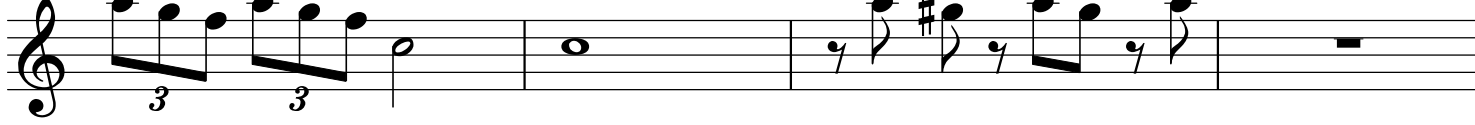

73^{Nc}

