

# HOW CAN I GO ON - quarteto de saxofones

Freddie Mercury

sgt adriano oliveira

/ Composição 2 Demonstration Print

**SAX SOPRANO**

**SAX ALTO**

**SAX TENOR**

**SAX BARITONO**

**SAX SOPRANO**

**SAX ALTO**

**SAX TENOR**

**SAX BARITONO**

7<sup>N</sup>

10<sup>Nc</sup>

13

24

27

30

33

36

38

41

45

48

51

55

# HOW CAN I GO ON - quarteto de saxofones

Freddie Mercury

sgt adriano oliveira

by Composer 2 Demonstration Pair

**SAX SOPRANO**

1  
5  
9  
12  
15  
19  
23  
26  
30  
34  
38

42<sup>No</sup>

46<sup>No</sup>

50<sup>Noti</sup>

54<sup>l</sup>

# HOW CAN I GO ON - quarteto de saxofones

Freddie Mercury

sgt adriano oliveira

Key: C#m  
Tempo: 4/4

**SAX ALTO**

5<sup>Nc</sup>

9<sup>Nc</sup>

12

15<sup>No</sup>

18

21<sup>Notr</sup>

24<sup>No</sup>

28<sup>Not</sup>

32<sup>Nc</sup>

36<sup>No</sup>

40<sup>No</sup>

44<sup>No</sup>

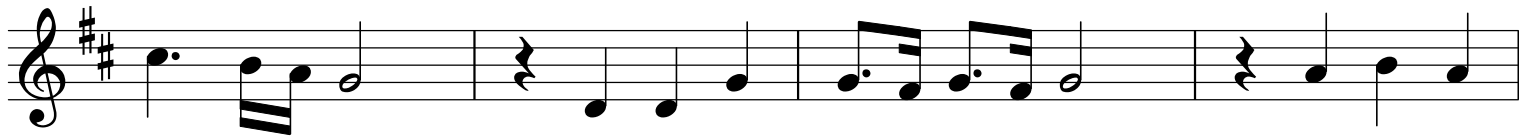

48<sup>No</sup>

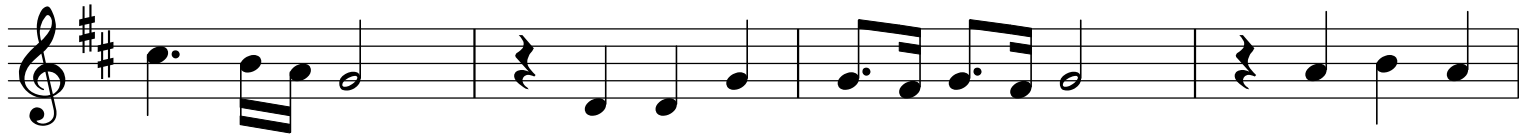

52<sup>No</sup>

# HOW CAN I GO ON - quarteto de saxofones

Freddie Mercury

sgt adriano oliveira

Only Composer's Demonstrati

**SAX TENOR**

5  
9  
13  
17  
20  
24  
28  
32  
36  
40

Nc

44<sup>No</sup>

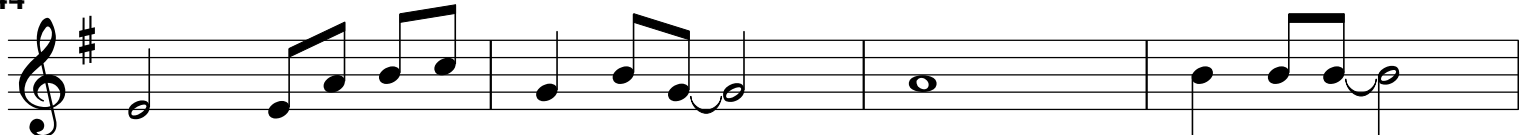

48<sup>No</sup>

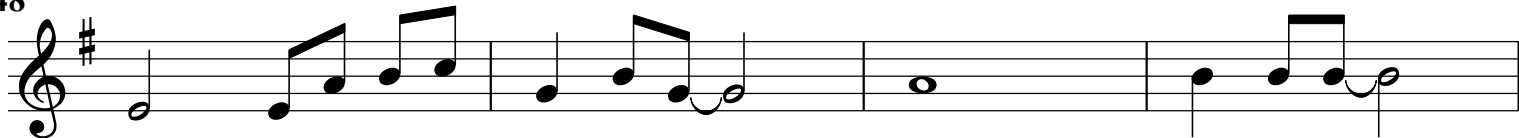

52<sup>No</sup>

# HOW CAN I GO ON - quarteto de saxofones

Freddie Mercury

sgt adriano oliveira

*Composed & Arranged by*  
**SAX BARITONO**

4  
8  
12  
16  
19  
23  
27  
31  
35  
38

42

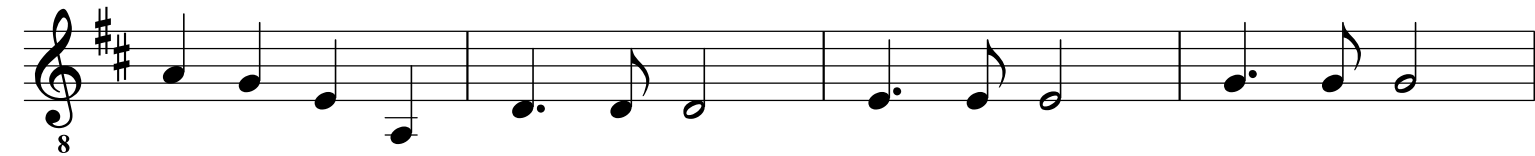

46

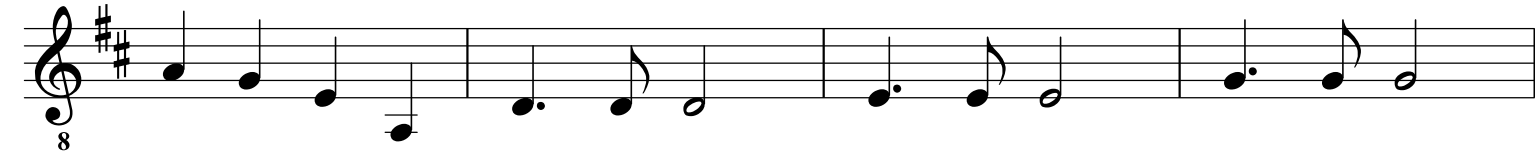

50

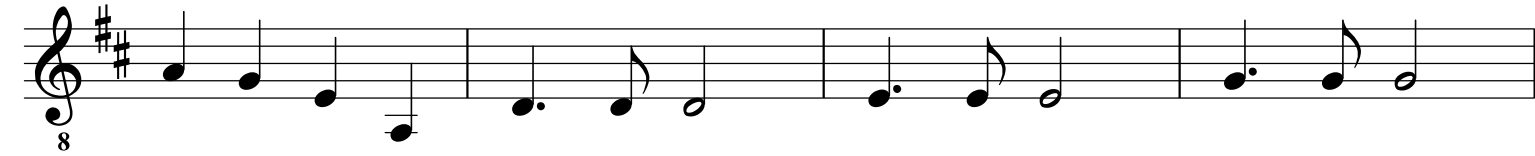

54

