

# MAMA AFRICA - Chico César

Chico César

sgt adriano oliveira

*FLAUTÁ*

*CLARINETE 1*

*CLARINETE 2*

*SAX ALTO 1*

*SAX ALTO 2*

Staff-1

*SAX TENOR*

Staff-2

*BOMBARDINO*

Staff-3

*TROMPA F*

Staff-4

*TROMPETE 1*

Staff-5

*TROMPETE 2*

Staff-6

*TROMBONE 1*

Staff-7

*TROMBONE 2*

Staff-8

*BAIXO*

Staff-9

♩ = 160

8

14

*solo*

Violino I.

*solo*

Violino II.

*solo*

Viola.

Violoncello.

*mp*

Staff-1

*mp*

Staff-2

*mp*

Staff-3

*solo*

Staff-4

*mp*

Staff-5

*mp*

Staff-6

*mp*

Staff-7

*mp*

Staff-8

*mp*

Staff-9

21

1. 2.

*solo*

Violino I.

Violino II.

Viola.

Violoncello.

Staff-1

Staff-2

Staff-3

Staff-4

Staff-5

Staff-6

Staff-7

Staff-8

Staff-9

*solo*

*f*

*solo*

*f*

*solo*

*f*

*solo*

*f*

*f*

28

Violino I.

Violino II.

Viola.

Violoncello.

mp

Staff-1

Staff-2

Staff-3

Staff-4

Staff-5

Staff-6

Staff-7

Staff-8

Staff-9

35

Violino I. *solo*  
*f*

Violino II. *solo*  
*f*

Viola. *solo*  
*f*

Violoncello. *solo*  
*f*

Staff-1. *solo*

Staff-2.

Staff-3.

Staff-4. *solo*

Staff-5. *mp*

Staff-6. *mp*

Staff-7. *mp*

Staff-8. *mp*

Staff-9.

42

Violino I.

Violino II.

Viola.

Violoncello.

Staff-1

Staff-2

Staff-3

Staff-4

Staff-5

Staff-6

Staff-7

Staff-8

Staff-9

49

Violino I.

Violino II.

Viola.

Violoncello.

Staff-1

Staff-2

Staff-3

Staff-4

Staff-5

Staff-6

Staff-7

Staff-8

Staff-9

1  
55

Violino I.   
Violino II.   
Viola.   
Violoncello.   
Staff-1   
Staff-2   
Staff-3   
Staff-4   
Staff-5   
Staff-6   
Staff-7   
Staff-8   
Staff-9

62

Violino I. (2)

Violino II.

Viola.

Violoncello.

Staff-1

Staff-2

Staff-3

Staff-4

Staff-5

Staff-6

Staff-7

Staff-8

Staff-9

69

Violino I.

Violino II.

Viola.

Violoncello.

Staff-1

Staff-2

Staff-3

Staff-4

Staff-5

Staff-6

Staff-7

Staff-8

Staff-9

76

Violino I.

Violino II.

Viola.

Violoncello.

Staff-1

Staff-2

Staff-3

Staff-4

Staff-5

Staff-6

Staff-7

Staff-8

Staff-9

83

Violino I.

Violino II.

Viola.

Violoncello.

Staff-1

Staff-2

Staff-3

Staff-4

Staff-5

Staff-6

Staff-7

Staff-8

Staff-9

# MAMA ÁFRICA

Chico César

sgt adriano oliveira

## FLAUTA

4

7

11 *solo*

15

19

23

26 *solo*

1. 2.

30

34

38

42

46

50

53

56

60

63

66

70

74

78

82

86

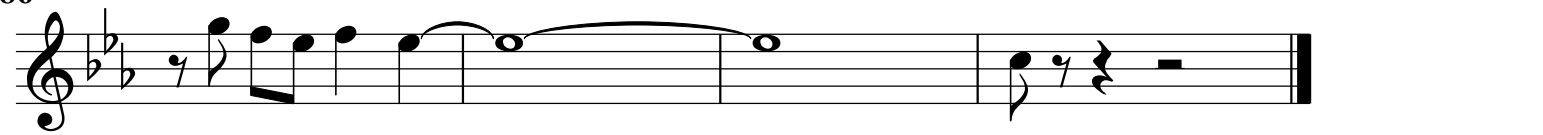

# MAMA ÁFRICA

Chico César

sgt adriano oliveira

## CLARINETE 1

by Composer 2 Demonstration 1

4

7

10

13 *solo*

17

21

25 1. 2.

29

33

37 *solo*  
*f*

42

46

50

53

57

61

65

70

74

78

82

86

# MAMA ÁFRICA

Chico César

sgt adriano oliveira

## CLARINETE 2

by Composer 2 Demonstration

1

5

9

13 *solo*

17

21

25 1. 2.

29

32

36

41 *solo*  
*f*

45<sup>o</sup>

49

52

56

60

64

69

73

77

81

85

89

# MAMA ÁFRICA

Chico César

sgt adriano oliveira

## SAX ALTO 1

any Composer 2 Demonst.

4/4

4

8

12

16<sup>Nc</sup>

21<sup>Nc</sup>

26<sup>Nc</sup>

31<sup>Not</sup>

36<sup>Not</sup>

41<sup>Nc</sup>

45<sup>Nc</sup>

*mp*

*solo*

49<sup>o</sup>

52<sup>o</sup>

55<sup>o</sup>

58<sup>o</sup>

62<sup>Not</sup>

65<sup>o</sup> (2)

69<sup>Notc</sup>

73<sup>o</sup>

77<sup>o</sup>  
2. Demonstration Point

81  
Compoer 2

85<sup>o</sup>

89<sup>o</sup>

Detailed description of the musical score: The score consists of ten staves of music in treble clef. It begins with a treble clef and a common time signature. The first staff (49<sup>o</sup>) features a series of eighth and sixteenth notes, including a triplet of eighth notes. The second staff (52<sup>o</sup>) continues with similar rhythmic patterns. The third staff (55<sup>o</sup>) includes a triplet of eighth notes and a triplet of quarter notes. The fourth staff (58<sup>o</sup>) features a triplet of eighth notes and a triplet of quarter notes. The fifth staff (62<sup>Not</sup>) includes a triplet of eighth notes and a triplet of quarter notes. The sixth staff (65<sup>o</sup>) includes a triplet of eighth notes and a triplet of quarter notes, ending with a repeat sign and a second ending bracket. The seventh staff (69<sup>Notc</sup>) features a series of eighth and sixteenth notes. The eighth staff (73<sup>o</sup>) includes a series of eighth and sixteenth notes. The ninth staff (77<sup>o</sup>) includes a series of eighth and sixteenth notes, with a '2. Demonstration Point' marking. The tenth staff (81) includes a series of eighth and sixteenth notes, with a 'Compoer 2' marking. The eleventh staff (85<sup>o</sup>) features a series of eighth and sixteenth notes, including a long note with a fermata. The twelfth staff (89<sup>o</sup>) features a series of eighth and sixteenth notes, ending with a double bar line.

# MAMA ÁFRICA

Chico César

sgt adriano oliveira

## SAX ALTO 2

Key: Composer 2 Demonst

49<sup>or</sup>

52<sup>or</sup>

55 *mpc.*

58

62 *p* *of F*

65 *a Print* (2)

69

73

77 *2 Demonstration Print*

81 *er?*

85

89

# MAMA ÁFRICA

Chico César

sgt adriano oliveira

## SAX TENOR

by Composer 2 Demonst

47

51

56

61

64

68

72

76

81

85

89

# MAMA ÁFRICA

Chico César

sgt adriano oliveira

**TROMPA F**

46

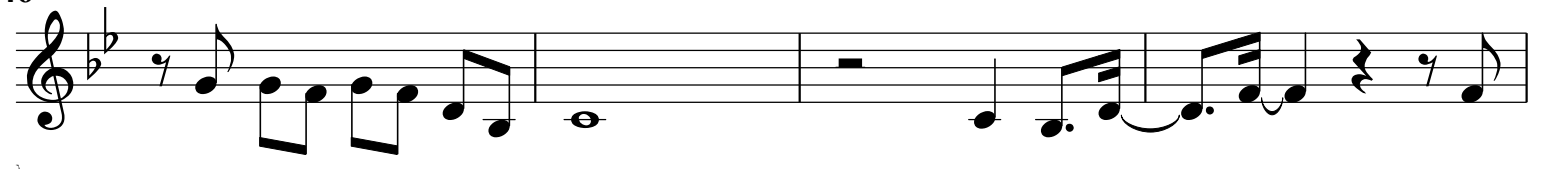

50

55

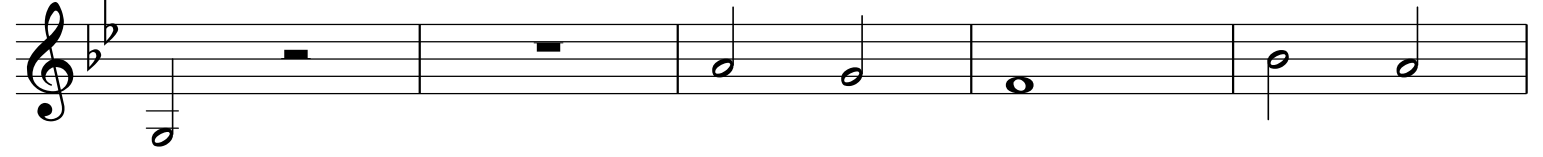

58

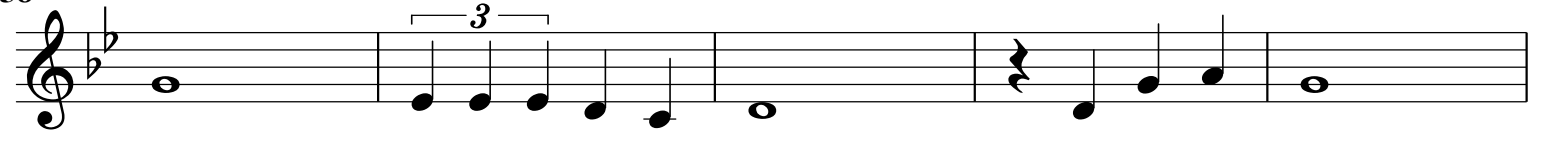

63

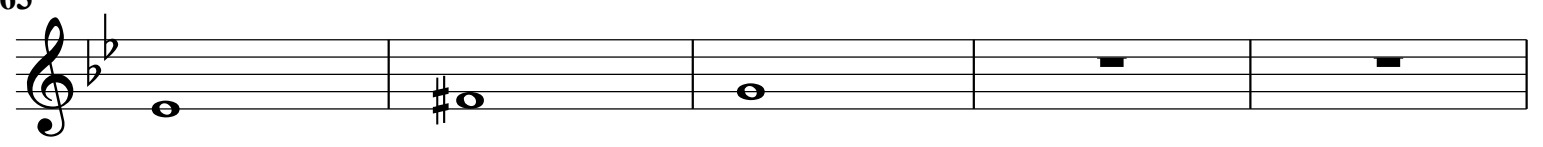

68

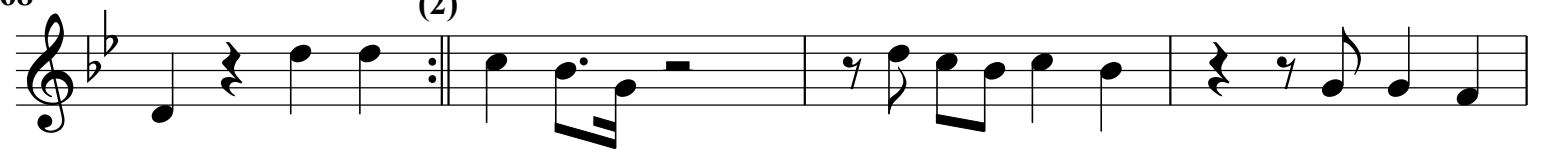

72

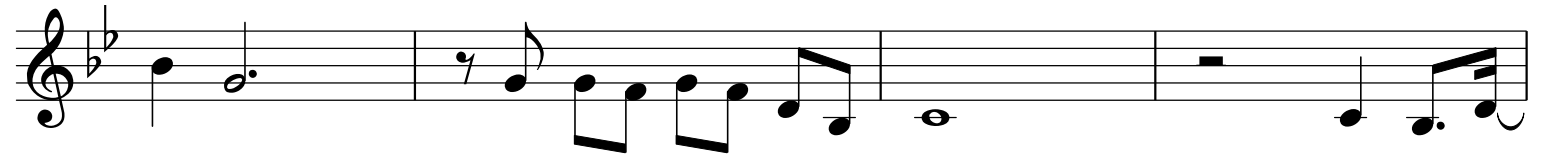

76

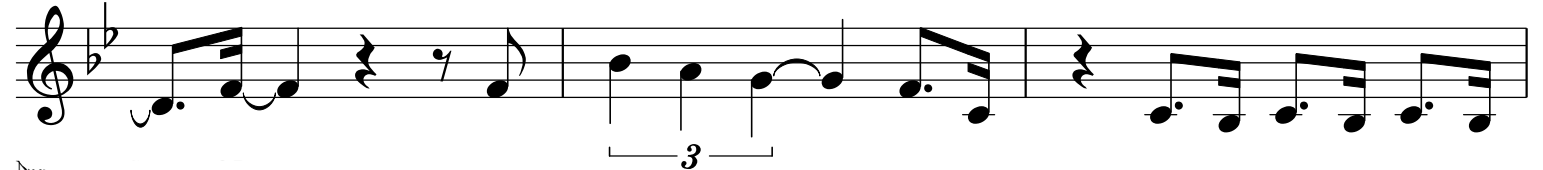

79

83

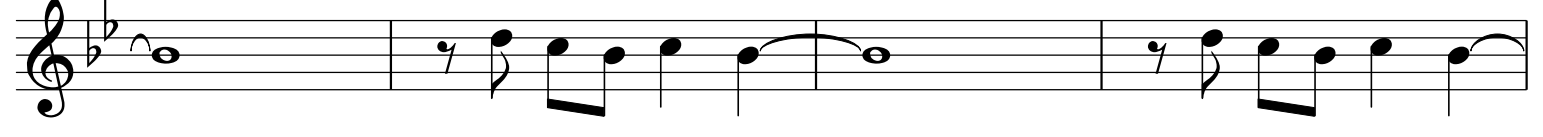

87

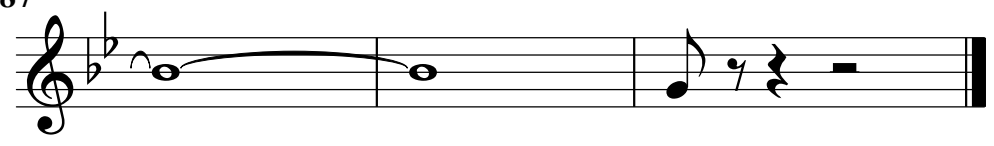

# MAMA ÁFRICA

Chico César

sgt adriano oliveira

## BOMBARDINO

5

9

13 *mp*

17

21

26 1. 2. *solo* *f* 3

30 3

34 3 3

38 3

42 3

46

50

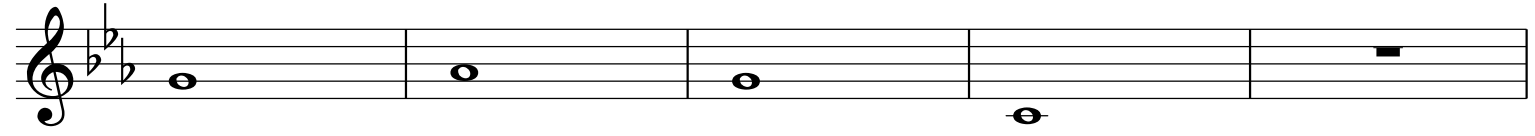

55

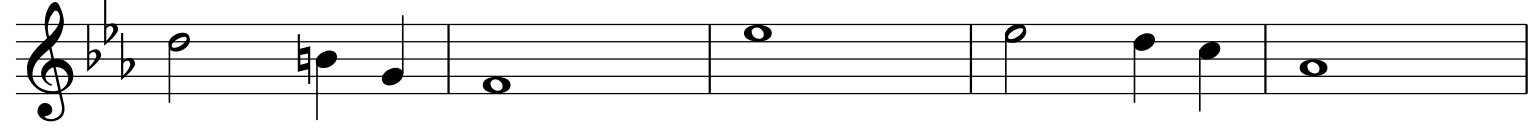

60

64

68

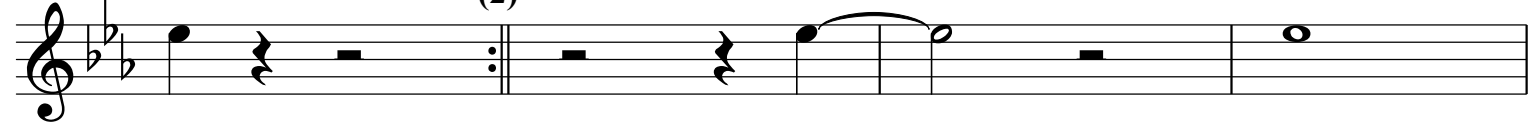

72

76

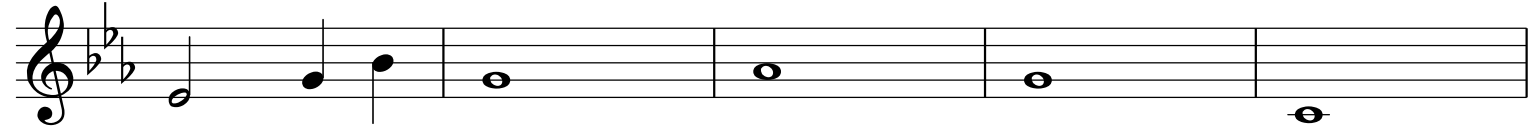

81

85

89

# MAMA ÁFRICA

Chico Cesár

sgt adriano oliveira

## TROMPETE 2

5<sup>va</sup>

8<sup>va</sup>

11<sup>va</sup>

14<sup>va</sup> *mp*

18<sup>va</sup> *mp*

23<sup>va</sup> 1.

27 2.

31<sup>va</sup>

36<sup>va</sup>

41<sup>va</sup> *mp*

46

51

55

60

65

(2)

70

75

79

83

86

# MAMA ÁFRICA

Chico Cesár

sgt adriano oliveira

## TROMPETE I

5

8

11

14

18

23

27

31

36

41

*mp*

46<sup>No.</sup>

51

55

60

65

70

75<sup>No.</sup>

79

83<sup>No.</sup>

86

# MAMA ÁFRICA

Chico César

sgt adriano oliveira

## TROMBONE 2

5

9

13<sup>mp</sup>

17<sup>mp</sup>

21

25 1. 2. *solo*

29 *f*

33

37 *on Pitch*

41

45

49

53

57<sup>Nov</sup>

61

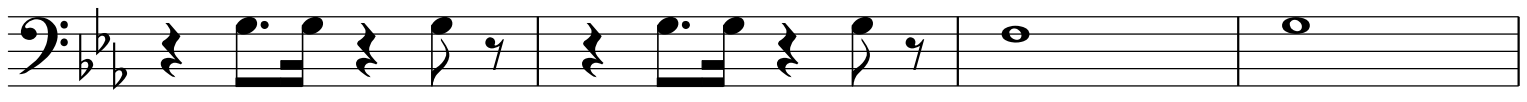

65

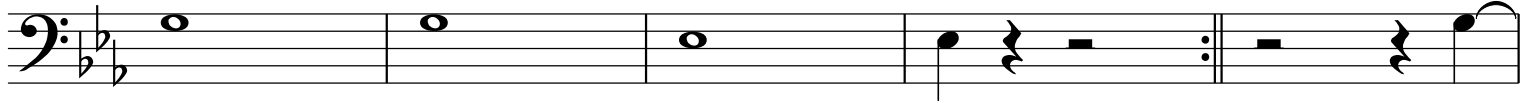

70<sup>Nov</sup>

74

78

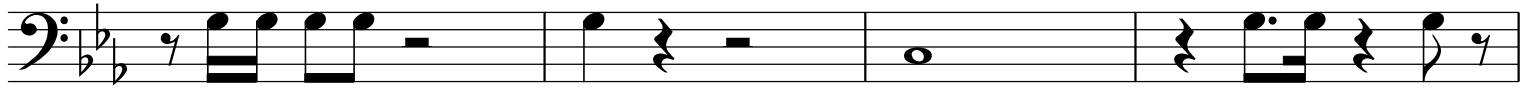

82<sup>Nov</sup>

86<sup>Nov</sup>

# MAMA ÁFRICA

Chico César

sgt adriano oliveira

## TROMBONE 1

4/4

5<sup>me</sup>

9<sup>me</sup>

13<sup>me</sup>

17<sup>me</sup>

21<sup>me</sup>

25<sup>me</sup>

29<sup>me</sup>

33<sup>me</sup>

37<sup>me</sup>

41<sup>me</sup>

*mp*

45<sup>6</sup>

49<sup>6</sup>

53<sup>6</sup>

57<sup>6</sup>

61

65

69

73

77

81

85<sup>6</sup>

89

# MAMA ÁFRICA

Chico César

sgt adriano oliveira

**BAIXO**

8

$\text{♩} = 160$

5

8

11

14

17

20

23

26

29

33

36<sup>o</sup>

39<sup>o</sup>

42<sup>o</sup>

45<sup>o</sup>

48<sup>o</sup>

51<sup>o</sup>

54<sup>o</sup>

57<sup>o</sup>

61<sup>o</sup>

64<sup>o</sup>

67<sup>o</sup>

71<sup>o</sup>

74

77

80

83

86

