

MANUEL - Ed Mota.

Ed Mota

sgt adriano oliveira

Compos. e Demonstração: Ed Mota

- Violino I.** (Staff 1): Flautim, *mp*. Part starts with a whole note G4, followed by a half note G4, and then a quarter note G4.
- Violino II.** (Staff 2): Clarinete 1. Part starts with a whole note G4, followed by a half note G4, and then a quarter note G4.
- Viola.** (Staff 3): Clarinete 2. Part starts with a whole note G4, followed by a half note G4, and then a quarter note G4.
- Violoncello.** (Staff 4): Saxalto 1. Part starts with a whole note G4, followed by a half note G4, and then a quarter note G4.

12

Violino I.

Violino II.

Viola.

Violoncello.

Staff-1

Staff-2

Staff-3

Staff-4

Staff-5

Staff-6

Staff-7

Staff-8

Staff-9

Staff-10

18

Violino I.

Violino II.

Viola.

Violoncello.

oitavar

solo

Staff-1

solo

Staff-2

solo

Staff-3

Staff-4

Staff-5

Staff-6

Staff-7

Staff-8

Staff-9

Staff-10

oitavar

mp

solo

solo

solo

solo

solo

41

Violino I.

Violino II.

Viola.

Violoncello.

Staff-1

Staff-2

Staff-3

Staff-4

Staff-5

Staff-6

Staff-7

Staff-8

Staff-9

Staff-10

47

Violino I.

Violino II.

Viola.

Violoncello.

oitavar

Staff-1

Staff-2

Staff-3

Staff-4

Staff-5

Staff-6

Staff-7

Staff-8

Staff-9

Staff-10

ration Print

2.

64

69

Violino I.

Violino II.

Viola.

Violoncello.

Staff-1

Staff-2

Staff-3

Staff-4

Staff-5

Staff-6

Staff-7

Staff-8

Staff-9

Staff-10

MANUEL

Ed Mota

sgt adriano oliveira

TUBA
by Cornet

8

4^o

7^o

10^o

13^o

16^o

19^o

22^o

25^o

28^o

31^o

35^{Not}

38^{No.}

41^{Not}

45^{Not}

50

54^{acc}

58

61

64

67

70^c

73^{acc}

MANUEL

Ed Mota

sgt adriano oliveira

FLAUTIM
By Composer 2 Play 01

5⁸
9⁸
13⁸
17⁸
22⁸
26⁸
29⁸
33⁸
37⁸
41⁸

NoteWorthy Composer 2 Demonstration Print

45⁸

49⁸

52⁸

55⁸

59⁸

63⁸

67⁸

71⁸

75⁸

MANUEL

Ed Mota

sgt adriano oliveira

CLARINETE 1

by Composer 2 Demonstration F

6^{Me}

11^{Me}

15^{Not}

20^{Me}

25^{Me}

28^{Me}

32^{Me}

36^{Me}

40^{Me}

44^{Me}

48^{tr}

52^{tr}

55^{tr}

59^c

63

67

72

MANUEL

Ed Mota

sgt adriano oliveira

CLARINETE 2

by Composer 2 Demonstration

6

11^c

15^o

20^o

25

28

32

37

42

46^o

50

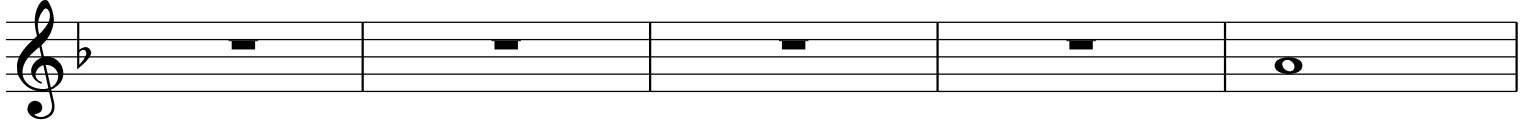

55

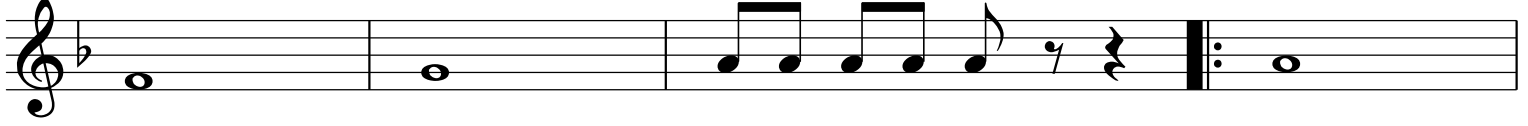

59

63

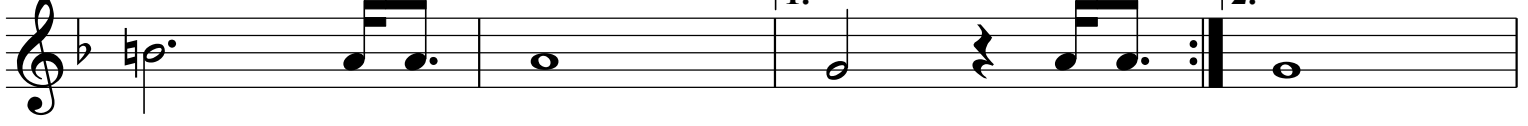

67

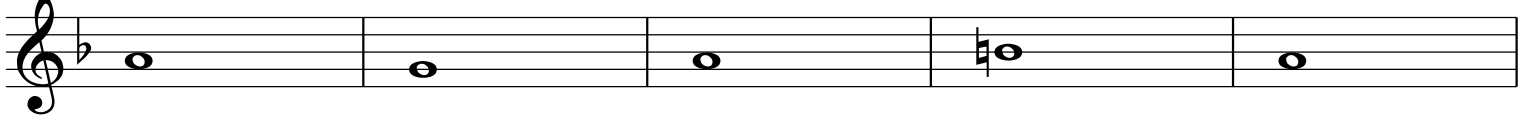

72

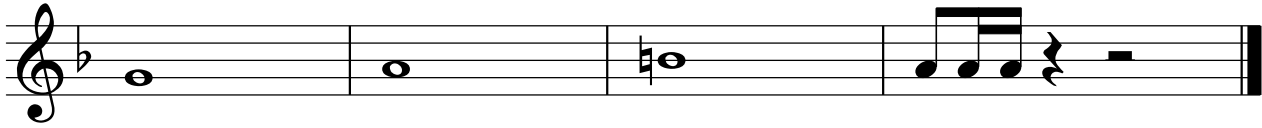

MANUEL

Ed Mota

sgt adriano oliveira

SAXALTO 1

by Loupess 2 Drumon.fr

6

11

15 *oitavar*

19

23

28

32

37

41

46

50

53

57

61

65

70

74

MANUEL

Ed Mota

sgt adriano oliveira

SAX ALTO 2

By Composer 2, Demonstration

4/4

11

15

19

23

28

32

37

41

46

50

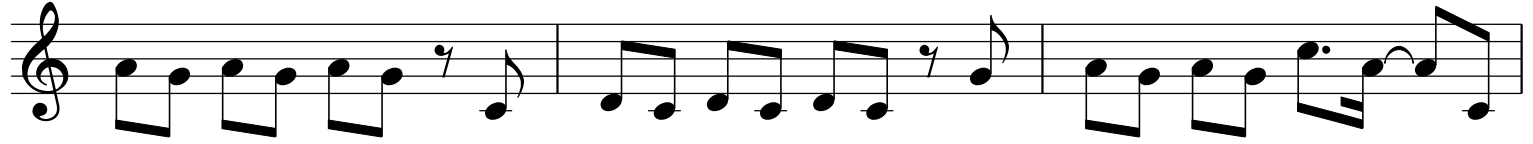

53

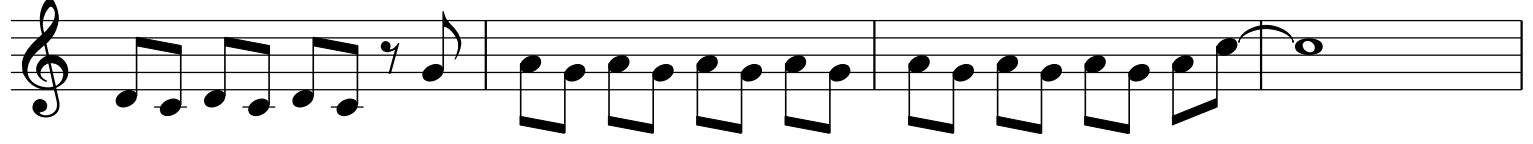

57

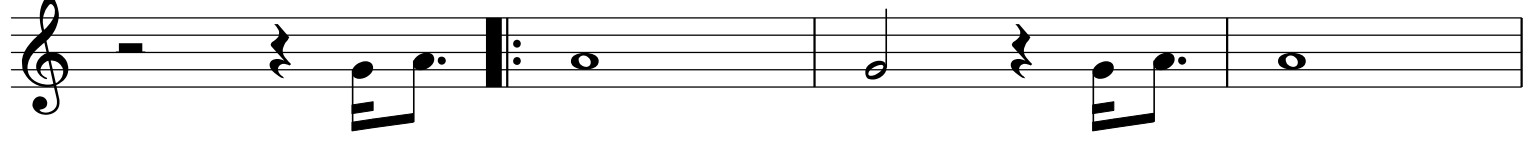

61

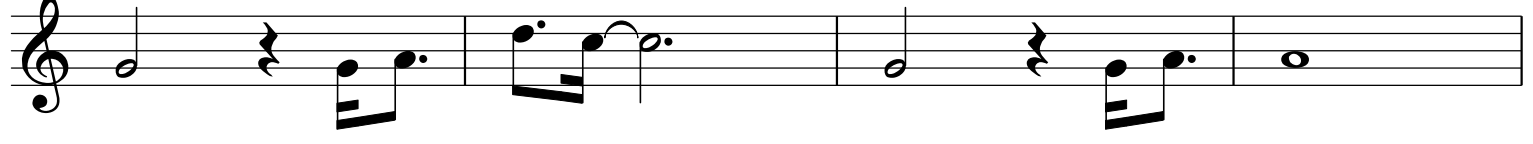

65

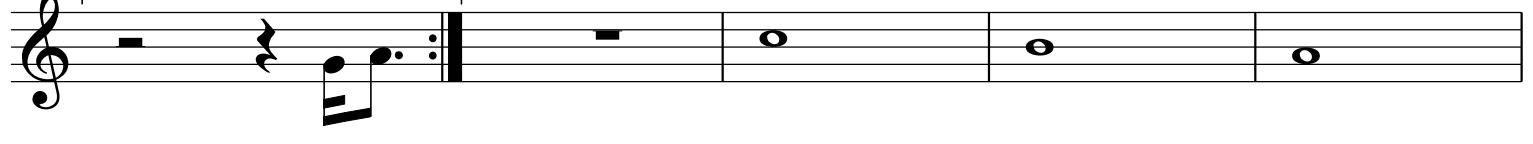

70

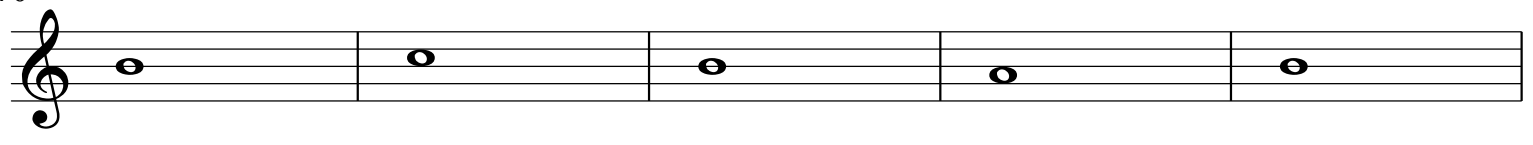

75

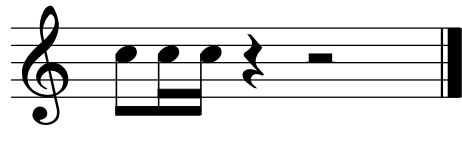

MANUEL

Ed Mota

sgt adriano oliveira

SAX TENOR

By Leopoldo Z. D. M. Coutinho

4/4

4^{No}

7^{Nc}

10^{No}

14^{Nc}

18^{Notev}

22^{No}

26^{No}

29^{No}

33^{No}

37^{No}

41

45

49

52

55

59

63

com.

67

70^{Not}

73

MANUEL

Ed Mota

sgt adriano oliveira

TROMPETA 1

42

46

50

54

58

61

64

67

70

73

MANUEL

Ed Mota

sgt adriano oliveira

TROMPETA 2

by Ed Mota for 2 Trombones

42

46

50

55

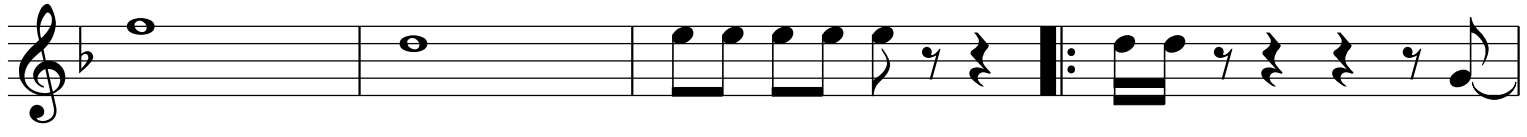

59

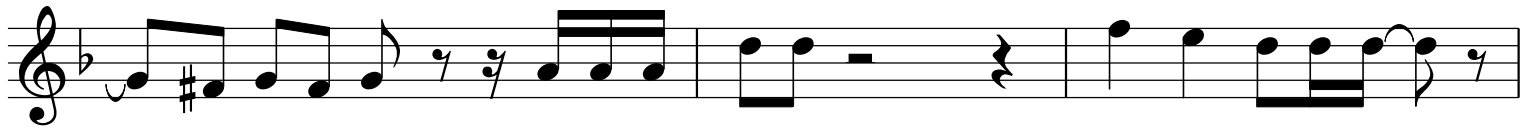

62

65^{Not}

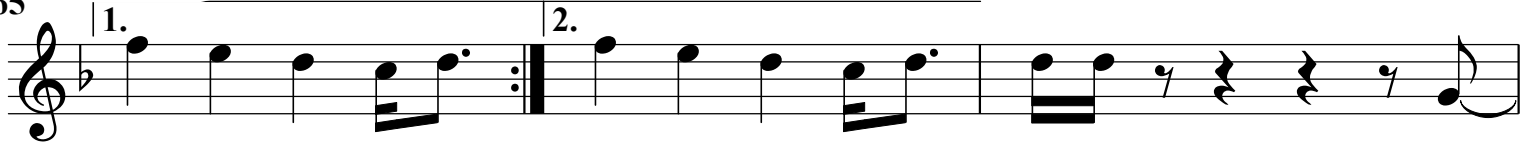

68

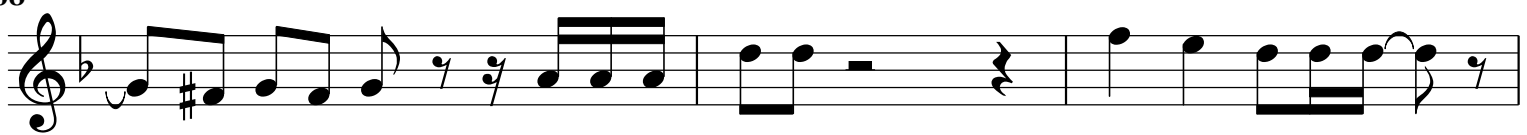

71

74

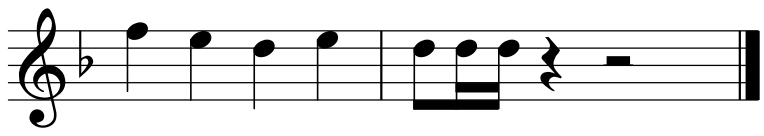

MANUEL

Ed Mota

sgt adriano oliveira

TROMBONE 1

40

44

48

51

55

59

62

65

68

71

74

MANUEL

Ed Mota

sgt adriano oliveira

TROMBONE 2

4

4

7

11

15

20

24

27

31

35

38

