

SELEÇÃO DE BRUNO E MARRONE.

ARR: DANIEL NUNES.

SÃO MIGUEL-RN.

O SENHOR, É O MEU PASTOR, E NADA ME FALTARÁ.

Seleção Bruno e Marrone.

Arr: Daniel Nunes.

2.

- System 5:** Concludes the piece with a final melodic phrase and a bass line ending on a sustained note.

The notation is presented in a clean, black-and-white format, typical of a printed musical score. The key signature is one flat (B-flat), and the time signature is not explicitly shown but appears to be 4/4 based on the note values.

1.

2.

The dynamics are marked as follows:

- Measures 1-2: *f* (forte)
- Measures 3-4: *mf* (mezzo-forte)
- Measures 5-6: *f* (forte)
- Measures 7-8: *mf* (mezzo-forte)

The notation includes various rhythmic patterns, including eighth notes, quarter notes, and half notes. There are also some rests and slurs. The bottom two staves show a double bar line and some specific rhythmic markings, including 'x' marks and '7' marks, possibly indicating fingerings or specific techniques.

p

p

p

p

p

mf

mf

mf

mp

mp

mp

mp

mp

To Coda

D.S. al Coda

⊕ Coda

1.

2.

Section 1: The first ending features a melodic line in the upper staves with a dynamic marking of *mf* (mezzo-forte). The lower staves provide harmonic support with rhythmic patterns and chords.

Section 2: The second ending begins with a *f* (forte) dynamic. It features a more active melodic line in the upper staves, while the lower staves continue with their rhythmic accompaniment. The score concludes with a final chord and a double bar line.

The score includes various musical notations such as clefs, key signatures, notes, rests, slurs, and chord diagrams. The overall structure suggests a multi-layered composition, possibly for a band or a solo guitar performance with multiple parts.

- Staff 16 (Guitar):** Rhythmic accompaniment using 'x' marks to denote fretted notes.
- Staff 17 (Guitar):** Rhythmic accompaniment using 'x' marks to denote fretted notes.

Dynamic markings include *mf* (mezzo-forte) and *f* (forte).

1.

- Eleventh Staff (Piano):** Continues the piano accompaniment.
- Twelfth Staff (Piano):** Continues the piano accompaniment.
- Thirteenth Staff (Piano):** Continues the piano accompaniment.
- Fourteenth Staff (Piano):** Continues the piano accompaniment.
- Fifteenth Staff (Piano):** Continues the piano accompaniment.
- Sixteenth Staff (Piano):** Continues the piano accompaniment.
- Seventeenth Staff (Piano):** Continues the piano accompaniment.
- Eighteenth Staff (Piano):** Continues the piano accompaniment.
- Nineteenth Staff (Piano):** Continues the piano accompaniment.
- Twentieth Staff (Piano):** Continues the piano accompaniment.
- Twenty-first Staff (Piano):** Continues the piano accompaniment.
- Twenty-second Staff (Piano):** Continues the piano accompaniment.
- Twenty-third Staff (Piano):** Continues the piano accompaniment.
- Twenty-fourth Staff (Piano):** Continues the piano accompaniment.
- Twenty-fifth Staff (Piano):** Continues the piano accompaniment.
- Twenty-sixth Staff (Piano):** Continues the piano accompaniment.
- Twenty-seventh Staff (Piano):** Continues the piano accompaniment.
- Twenty-eighth Staff (Piano):** Continues the piano accompaniment.
- Twenty-ninth Staff (Piano):** Continues the piano accompaniment.
- Thirtieth Staff (Piano):** Continues the piano accompaniment.

2.

1.

2.

1.

2.

Seleção Bruno e Marrone.

Arr: Daniel Nunes.

FLAUTA C

1. *mp*

1. *tr*

2.

p

1. *mf*

2. *f*

f

To Coda D.S. al Coda \oplus Coda

mf

p

□

p *mf*

1. 2.

p *mf*

f

p *mf*

1. 2.

f *mp*

□

mf *p*

f *p*

1. 2.

Seleção Bruno e Marrone.

Arr: Daniel Nunes.

1° CLARINETE Bb

mp

p

mf

f

mp

p

mp

mp

To Coda D.S. al Cod

⊕ Coda

Seleção Bruno e Marrone.

Arr: Daniel Nunes.

2° CLARINETE Bb

mp

1. *tr*

2.

p

mf

f

p

mp

To Coda D.S. al Coda

⊕ Coda

mf

p

Seleção Bruno e Marrone.

Arr: Daniel Nunes.

3° CLARINETE Bb

mp

1. *tr*

2.

p

mf

1.

f

p

p

To Coda D.S. al Cod

⊕ Coda

mf

f *p*

f

1. 2. *mf*

mp

f

p

f

mp *mf*

mp *mf* *f*

Seleção Bruno e Marrone.

Arr: Daniel Nunes.

SAX-ALTO Eb

mf

p

mf

f

mp

To Coda D.S. al Coda

⊕ Coda

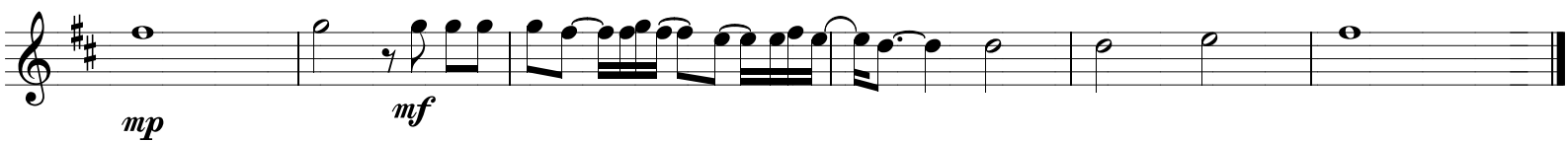
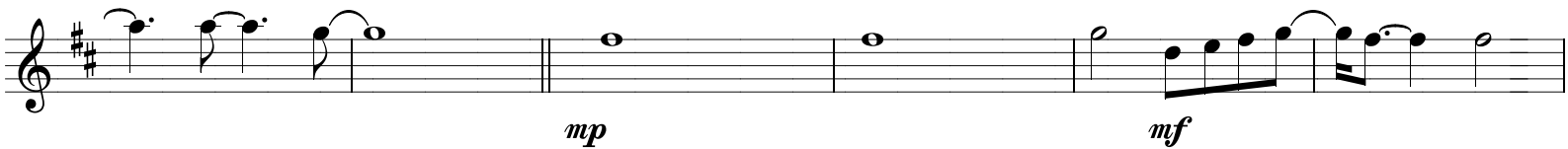
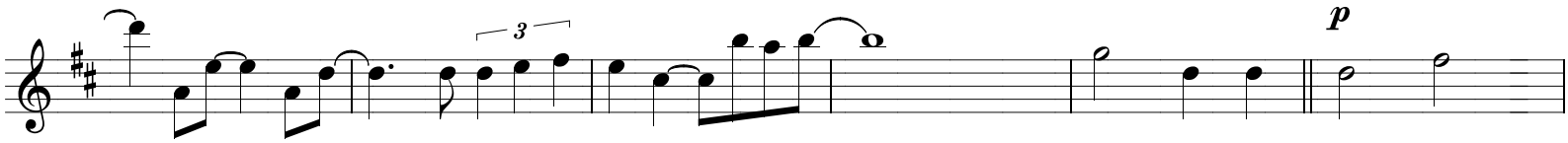
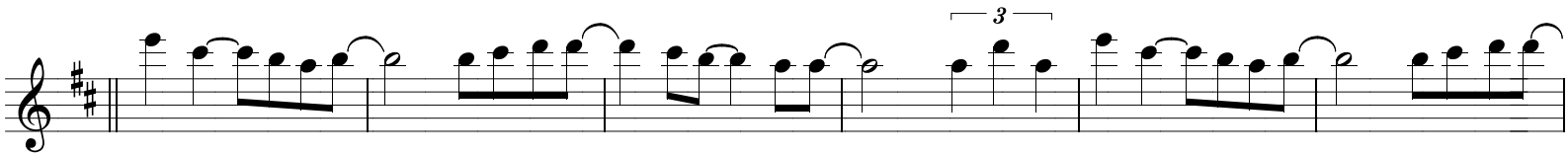
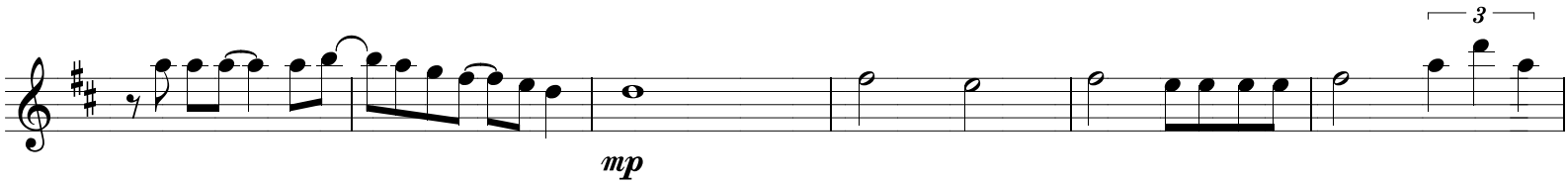
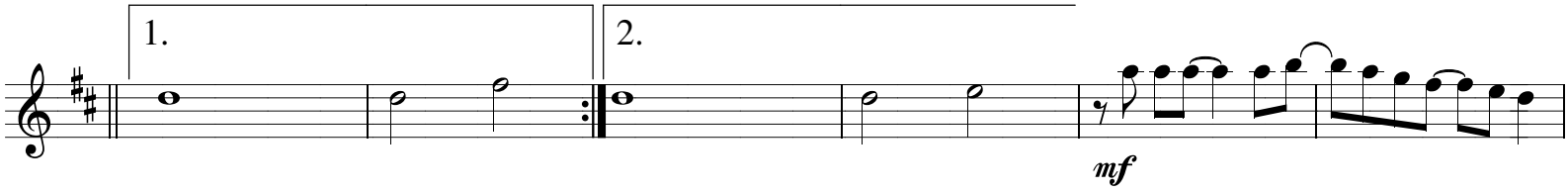
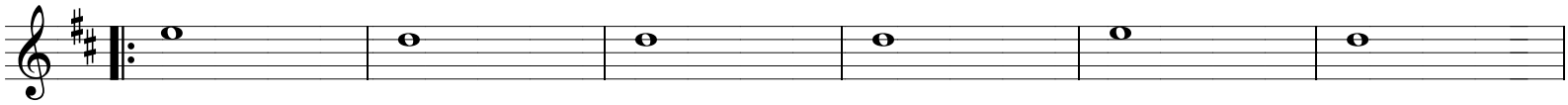

Seleção Bruno e Marrone.

Arr: Daniel Nunes.

SAX-TENOR Bb

mp

1. 2.

mf

mf

mf

mp *f*

f

f

f

f

To Coda D.S. al Coda

⊕ Coda

- Staff 1: *mf*
- Staff 2: *p*
- Staff 4: *p*
- Staff 5: *f*
- Staff 7: *mf*
- Staff 8: *mp*
- Staff 10: *mp*
- Staff 11: *mp*
- Staff 12: *mp*

Seleção Bruno e Marrone.

Arr: Daniel Nunes.

TROMPAS F

1. 2.

mf *mp* *f* *mp*

To Coda D.S. al Coda

⊕ Coda *mp* *f* *mp*

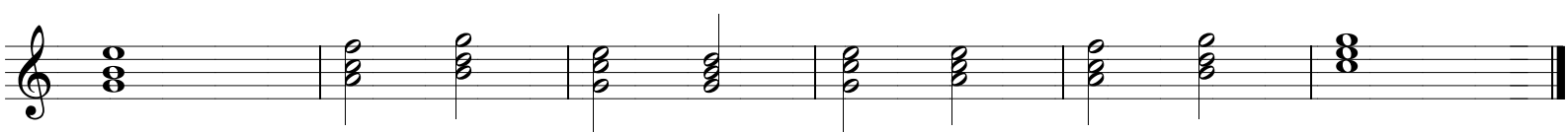
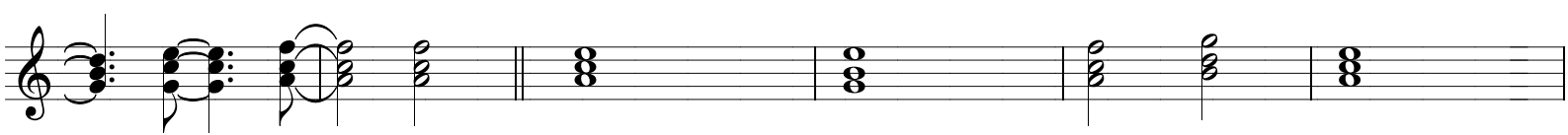
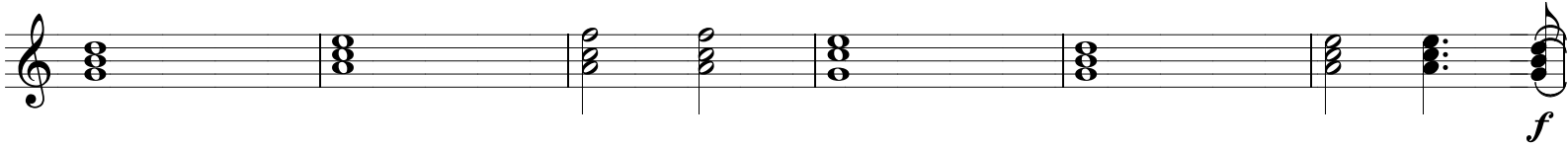
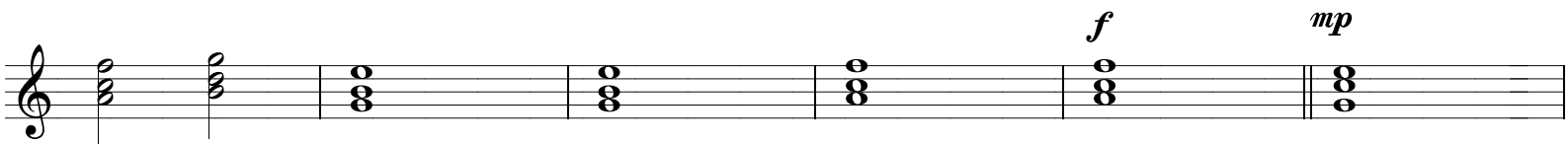

Seleção Bruno e Marrone.

Arr: Daniel Nunes.

1° TROMPETE Bb

mf

1. 2.

1

2

1

mf

2. 2 5

f

mf

To Coda D.S. al Coda

2

Coda *mf*

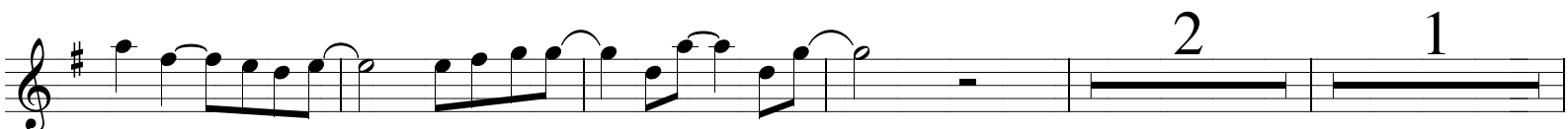
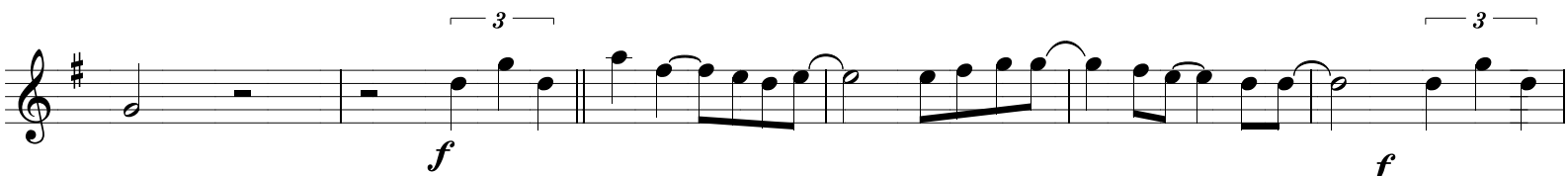

Seleção Bruno e Marrone.

Arr: Daniel Nunes.

2° TROMPETE Bb

mf

To Coda D.S. al Coda

⊕ Coda

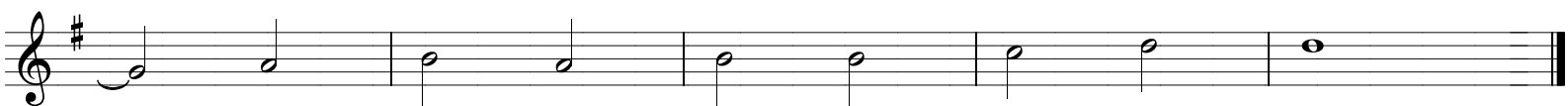
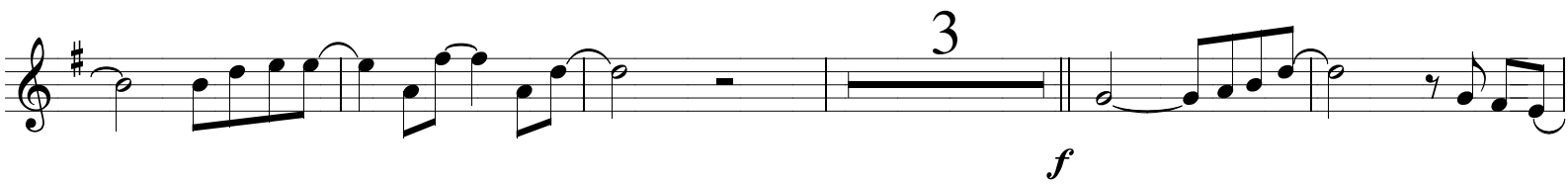
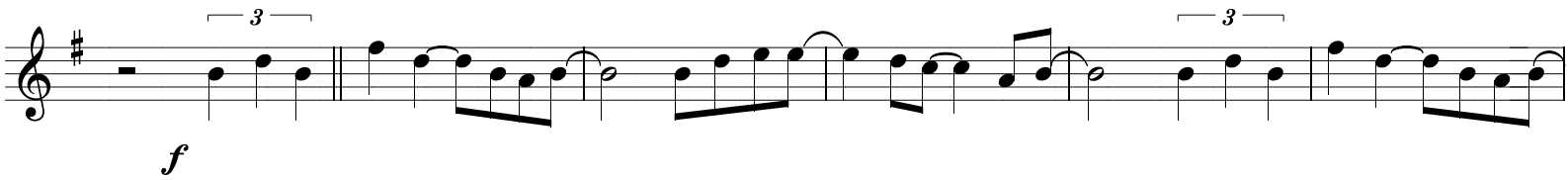

Seleção Bruno e Marrone.

Arr: Daniel Nunes.

3° TROMPETE Bb

mf

1. 2.

1

2

1. 1

1

2. 2 5

f

mf

To Coda D.S. al Coda

2

⊕ Coda

Seleção Bruno e Marrone.

Arr: Daniel Nunes.

1° TROMBONE C

mp

f

mp

f

mf

f

f

To Coda D.S. al Coda

♩ Coda

2.

mp

f

f

1.

2.

mp

f

f

f *mp*

f

f

f

f

Seleção Bruno e Marrone.

Arr: Daniel Nunes.

2° TROMBONE C

mp

mf

mp

mf

mf

f *mp*

f

To Coda *D.S. al Coda*

⊕ Coda

- Staff 3: *mf* (mezzo-forte), with a first ending bracket.
- Staff 4: *mf* (mezzo-forte), with a first ending bracket.
- Staff 5: *mf* (mezzo-forte), with a first ending bracket.
- Staff 6: *mf* (mezzo-forte), with a first ending bracket.
- Staff 7: *p* (piano), with a first ending bracket.
- Staff 9: *mp* (mezzo-piano), with a first ending bracket.

Seleção Bruno e Marrone.

Arr: Daniel Nunes.

3° TROMBONE C

mp

mf

1. *mp*

2.

mf

mf

mf

f *mp*

f

1. *mp*

2.

f

f

To Coda D.S. al Coda

⊕ Coda

f

mp

mf

1.

2.

mf

mf

mp

mp

p

1.

f

1.

2.

mp

3

3

1.

2.

mp

f

mf

mf

f

f

f

f

Seleção Bruno e Marrone.

Arr: Daniel Nunes.

BOMBARDINE C

mp

mf

mp

mf

mf

mf

f

To Coda

mp

Coda

mp

1. 2. *mp*

f

mf

3

f

f

f

Seleção Bruno e Marrone.

Arr: Daniel Nunes.

TUBA Bb

mf

1.

2.

mp

mf

To Coda

D.S. al Coda

⊕ Coda

