

CHUVA DE PRATA

Adpt.: Rafael M.Henrique

(Versão Gal Costa)

$\text{♩} = 113$

9

C.
Flt.
Fl.
Cl. em Bb
Cl. em Bb
Cl. em Bb
A. Sax
Sax. Tn.
Bar. Sax
Tpt. em Bb
Tpt. em Bb
Tpt. em Bb
Tbn.
Tbn.
Tbn.
Bomb.
Ssfm. em Bb
Vlas.
Viol.
B. El.
Bat.
Pno

C. *p*

Flt. *p*

Fl. *p*

Cl. em Bb *p*

Cl. em Bb *p*

Cl. em Bb *p*

A. Sax *p*

Sax. Tn. *p*

Bar. Sax *p*

Tpt. em Bb *pp*

Tpt. em Bb *pp*

Tpt. em Bb *pp*

Tbn. *pp*

Tbn. *p*

Tbn. *p*

Bomb. *p*

Ssfm. em Bb *p*

Vlas.

Viol.

B. El.

Bat.

Pno

- Flt. (Flute):** Remains silent throughout this section.
- Fl. (Flute):** Remains silent throughout this section.
- A. Sax (Saxofone Alto):** Playing sustained notes.
- Sax. Tn. (Saxofone Tenor):** Playing a melodic line.
- Bar. Sax (Saxofone Barítono):** Playing a melodic line.
- Bomb. (Bateria):** Playing a melodic line.
- Ssfm. em Bb (Ssfm. em Sib):** Playing a melodic line.
- Vlas. (Vibrafone):** Playing sustained notes.
- Viol. (Violino):** Playing a complex, rhythmic accompaniment.
- B. El. (Bateria Eléctrica):** Playing a melodic line.
- Bat. (Bateria):** Playing a complex, rhythmic accompaniment.
- Pno (Piano):** Playing a complex, rhythmic accompaniment.

C. Flt. Fl. Cl. em Bb Cl. em Bb Cl. em Bb A. Sax Sax. Tn. Bar. Sax Tpt. em Bb Tpt. em Bb Tpt. em Bb Tbn. Tbn. Tbn. Bomb. Ssfm. em Bb Vlas. Viol. B. El. Bat. Pno

pp

The musical score for page 29 features the following instruments and parts:

- A. Sax (Alto Saxophone):** Harmonic accompaniment with sustained notes.
- Sax. Tn. (Tenor Saxophone):** Sustained notes.
- Bar. Sax (Baritone Saxophone):** Melodic line.
- Ssfm. em Bb (Bassoon in E-flat):** Melodic line.
- Vlas. (Viola):** Sustained notes.
- B. El. (Bassoon in E-flat):** Melodic line.
- Pno (Piano):** Harmonic accompaniment with sustained notes.

34

C. $\underbrace{\quad\quad\quad}_3$ $\underbrace{\quad\quad\quad}_3$

Flt.

Fl.

Cl. em Bb

Cl. em Bb

Cl. em Bb

A. Sax

Sax. Tn.

Bar. Sax

Tpt. em Bb

Tpt. em Bb

Tpt. em Bb

Tbn.

Tbn.

Tbn.

Bomb.

Ssfm. em Bb

Vlas.

Viol.

B. El.

Bat.

Pno

C. Flt. Fl. Cl. em Bb Cl. em Bb Cl. em Bb A. Sax Sax. Tn. Bar. Sax Tpt. em Bb Tpt. em Bb Tpt. em Bb Tbn. Tbn. Tbn. Bomb. Ssfm. em Bb Vlas. Viol. B. El. Bat. Pno

SOLO

f 3 3 3

C.
Flt.
Fl.
Cl. em Bb
Cl. em Bb
Cl. em Bb
A. Sax
Sax. Tn.
Bar. Sax
Tpt. em Bb
Tpt. em Bb
Tpt. em Bb
Tbn.
Tbn.
Tbn.
Bomb.
Ssfm. em Bb
Vlas.
Viol.
B. El.
Bat.
Pno

49

The musical score for page 49 features the following instruments and parts:

- Flt.**: Flute part with triplets and a melodic line.
- Fl.**: Flute part with triplets and a melodic line.
- Cl. em Bb**: Clarinet in Bb parts, including three staves.
- A. Sax**: Alto Saxophone part with chords.
- Sax. Tn.**: Tenor Saxophone part with chords.
- Bar. Sax**: Baritone Saxophone part with a melodic line.
- Tpt. em Bb**: Trumpet in Bb parts, including three staves.
- Tbn.**: Trombone parts, including three staves.
- Bomb.**: Bombardone part with a melodic line.
- Ssfm. em Bb**: Bassoon in Bb part with a melodic line.
- Vlas.**: Viola part, which is mostly silent.
- Viol.**: Violin part with a complex, rhythmic accompaniment.
- B. El.**: Bassoon in Eb part with a melodic line.
- Bat.**: Bass Drum part with a rhythmic pattern.
- Pno**: Piano part with chords and a melodic line.

C. Fl. Fl. Cl. em Bb Cl. em Bb Cl. em Bb A. Sax Sax. Tn. Bar. Sax Tpt. em Bb Tpt. em Bb Tpt. em Bb Tbn. Tbn. Tbn. Bomb. Ssfm. em Bb Vlas. Viol. B. El. Bat. Pno

p *pp* *p* *pp*

3 3

64

C. Flt. Fl. Cl. em Bb Cl. em Bb Cl. em Bb A. Sax Sax. Tn. Bar. Sax Tpt. em Bb Tpt. em Bb Tpt. em Bb Tbn. Tbn. Tbn. Bomb. Ssf. em Bb Vlas. Viol. B. El. Bat. Pno

C. *p*

Flt.

Fl.

Cl. em Bb

Cl. em Bb

Cl. em Bb

A. Sax *p*

Sax. Tn. *p*

Bar. Sax *p*

Tpt. em Bb *p* *pp*

Tpt. em Bb *p* *pp*

Tpt. em Bb *p* *pp*

Tbn. *p*

Tbn.

Tbn.

Bomb.

Ssfm. em Bb

Vlas.

Viol.

B. El.

Bat.

Pno

74

C. Flt. Fl. Cl. em B \flat Cl. em B \flat Cl. em B \flat A. Sax Sax. Tn. Bar. Sax Tpt. em B \flat Tpt. em B \flat Tpt. em B \flat Tbn. Tbn. Tbn. Bomb. Ssfm. em B \flat Vlas. Viol. B. El. Bat. Pno

C. *3* *3*

Flt.

Fl.

Cl. em Bb

Cl. em Bb

Cl. em Bb

A. Sax

Sax. Tn.

Bar. Sax

Tpt. em Bb

Tpt. em Bb *p*

Tpt. em Bb *p*

Tbn.

Tbn.

Tbn.

Bomb.

Ssf. em Bb

Vlas.

Viol.

B. El.

Bat.

Pno

C. *pp*

Flt. *pp*

Fl. *pp*

Cl. em Bb *pp*

Cl. em Bb *pp*

Cl. em Bb *pp*

A. Sax *pp*

Sax. Tn. *pp*

Bar. Sax *p*

Tpt. em Bb *pp*

Tpt. em Bb *pp*

Tpt. em Bb *pp*

Tbn. *pp*

Tbn. *pp*

Tbn. *pp*

Bomb. *pp*

Ssfm. em Bb *p*

Vlas. *pp*

Viol. *pp*

B. El. *pp*

Bat. *pp*

Pno *pp*

C.
Flt.
Fl.
Cl. em Bb
Cl. em Bb
Cl. em Bb
A. Sax
Sax. Tn.
Bar. Sax
Tpt. em Bb
Tpt. em Bb
Tpt. em Bb
Tbn.
Tbn.
Tbn.
Bomb.
Ssfm. em Bb
Vlas.
Viol.
B. El.
Bat.
Pno

Voz

CHUVA DE PRATA

(Versão Gal Costa)

Adpt.: Rafael M.Henrique

♩ = 113

f

10

18

26

34

50

58

66

75

83

pp

2

Detailed description of the musical score: The score is written for a single voice part in 4/4 time. It begins with a tempo marking of quarter note = 113. The first measure is marked with a forte (*f*) dynamic. The piece features numerous triplet markings throughout. There are several fermatas and a double bar line with a repeat sign. A section starting at measure 34 contains a 9-measure rest. Another section starting at measure 58 contains a 37-measure rest. The score concludes with a piano (*pp*) dynamic and a final double bar line with a repeat sign.

Piccolo

CHUVA DE PRATA

(Versão Gal Costa)

Adpt.: Rafael M.Henrique

♩ = 113

p *p* 3 2

15

3 3 15 16

51

4

65

7 5

78

3 3

88

3 3

Flauta Transversal CHUVA DE PRATA

(Versão Gal Costa)

Adpt.: Rafael M.Henrique

♩ = 113

p *p* 3 2

15 15 16

3 3

52 4

4

68 5

5

84 3 3 3

3 3 3

90

90

Clarinete em B \flat 1 CHUVA DE PRATA

(Versão Gal Costa)

Adpt.: Rafael M.Henrique

$\text{♩} = 113$

p *p*

9

13 *p*

18 7 16

50 4

60

64

73 5 3 3

88 3 3

Clarinete em B \flat 2 CHUVA DE PRATA

(Versão Gal Costa)

Adpt.: Rafael M.Henrique

$\text{♩} = 113$

p

9

13

p

18

7 16

50

4

60

64

73

5

3 3

88

3 3

Clarinete em B \flat 3 CHUVA DE PRATA

(Versão Gal Costa)

Adpt.: Rafael M.Henrique

$\text{♩} = 113$

p

9

13

p

18

7

16

49

4

59

63

70

5

86

3

3

3

3

Saxofone Alto

CHUVA DE PRATA

(Versão Gal Costa)

Adpt.: Rafael M.Henrique

$\text{♩} = 113$

p

16 **4**

33 **2**

48

63 *p*

76 *pp*

88

Saxofone Tenor

CHUVA DE PRATA

(Versão Gal Costa)

Adpt.: Rafael M.Henrique

♩ = 113

p

17

p

30

p

46

p

62

p

76

pp

89

pp

Saxofone Barítono CHUVA DE PRATA

(Versão Gal Costa)

Adpt.: Rafael M.Henrique

♩ = 113

p

17

28

36

50

59

66

74

84

p

Trompete em B \flat 1 CHUVA DE PRATA

(Versão Gal Costa)

Adpt.: Rafael M.Henrique

$\text{♩} = 113$

SOLO

1
mf *p* *pp*

18 *pp*

22 *pp*

34 *pp*

39 *f*

45 *p* *pp*

59 *pp*

64 *p* *pp*

75 *p*

87 *pp*

Trompete em B \flat 2 CHUVA DE PRATA

(Versão Gal Costa)

Adpt.: Rafael M.Henrique

$\text{♩} = 113$

7 8

p *pp*

20

24 8

pp

36

40 15

p *pp*

59

63 2 2

p

73

pp

78 2 2

p *pp*

89

Trompete em B \flat 3 CHUVA DE PRATA

(Versão Gal Costa)

Adpt.: Rafael M.Henrique

$\text{♩} = 113$

7 *p* 8 *pp*

20

24 *pp* 8

36

40 *p* 15

59

63 2 2

72 *p*

77 2 2 *p* *pp*

88

Trombone 1

CHUVA DE PRATA

(Versão Gal Costa)

Adpt.: Rafael M.Henrique

$\text{♩} = 113$
6

pp

12

p

21

pp

29

40

48

55

66

73

81

pp

Trombone 2

CHUVA DE PRATA

(Versão Gal Costa)

Adpt.: Rafael M.Henrique

♩ = 113
6

p

12

p

21

30

41

49

55

66

73

81

pp

Trombone 3

CHUVA DE PRATA

(Versão Gal Costa)

Adpt.: Rafael M.Henrique

♩ = 113
6

p

12

p

21

29

40

49

55

66

73

81

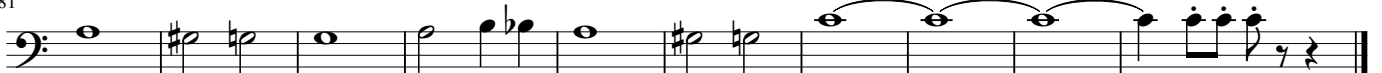

pp

Bombardino Bb

CHUVA DE PRATA

(Versão Gal Costa)

Adpt.: Rafael M.Henrique

♩ = 113

p *p* *p*

18

34

53

70

84

p

Sousafone em B \flat

CHUVA DE PRATA

(Versão Gal Costa)

Adpt.: Rafael M.Henrique

$\text{♩} = 113$

14

24

31

38

48

58

65

72

82

Violão acústico, ac. Guitar CHUVA DE PRATA

(Versão Gal Costa)

Adpt.: Rafael M.Henrique

♩ = 113

6

pp

8

11

14

18

22

26

30

34

38

42

45

8

49

8

53

8

57

8

61

8

65

8

69

8

73

8

77

8

81

8

85

pp

90

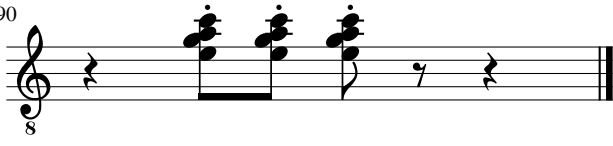

Bateria, drums

CHUVA DE PRATA

(Versão Gal Costa)

Adpt.: Rafael M.Henrique

$\text{♩} = 113$
6

pp

10

13

16

19

22

25

28

31

34

37

40

43

46

49

52

55

58

61

64

67

70

73

76

79

82

85

88

Piano

CHUVA DE PRATA

(Versão Gal Costa)

Adpt.: Rafael M.Henrique

♩ = 113

11

19

31

39

49

59

67

75

84
