

EU TE LOUVO Nº 10 H.C

Ar. Joel de Amorim

Flute

$\bullet = 100$

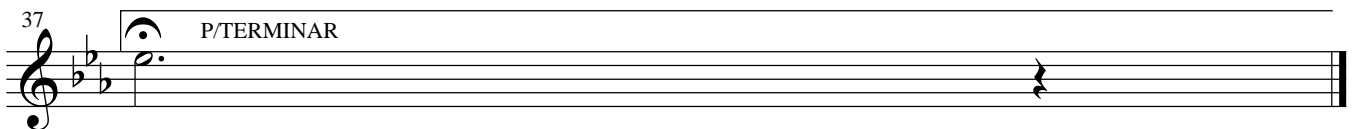
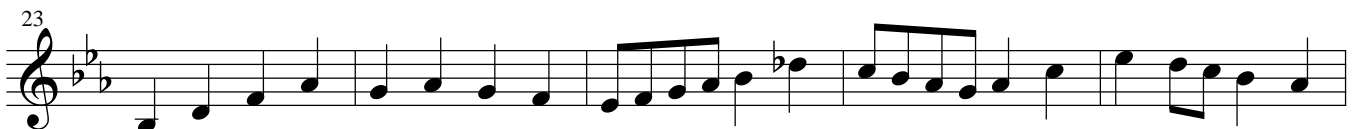

EU TE LOUVO Nº 10 H.C

Ar. Joel de Amorim

Flute

$\bullet = 100$

mf

5

pp

10

4

18

23

28

32

P/ REPETIR

37

P/TERMINAR

EU TE LOUVO Nº 10 H.C

Ar. Joel de Amorim

Oboe

$\bullet = 100$

mf

5

pp

10

4

18

23

28

32

P/ REPETIR

37

P/TERMINAR

EU TE LOUVO Nº 10 H.C

Ar. Joel de Amorim

Clarinet in B \flat 1

$\bullet = 100$

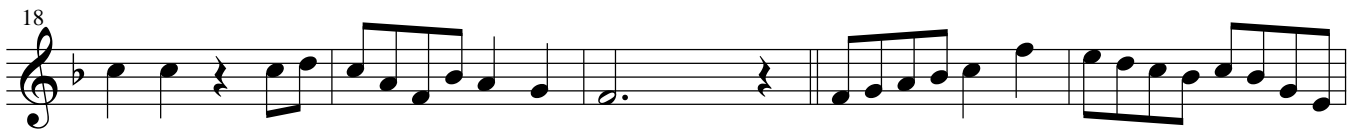
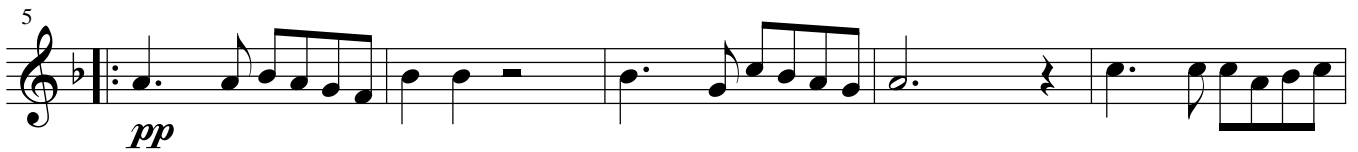
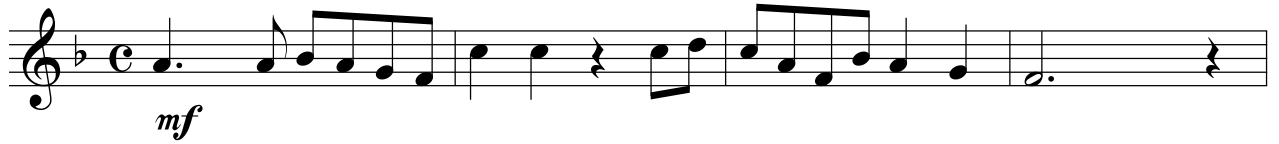

EU TE LOUVO Nº 10 H.C

Ar. Joel de Amorim

Clarinet in B \flat 2

$\bullet = 100$

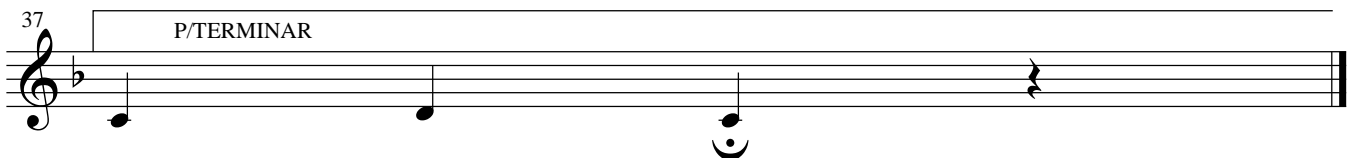
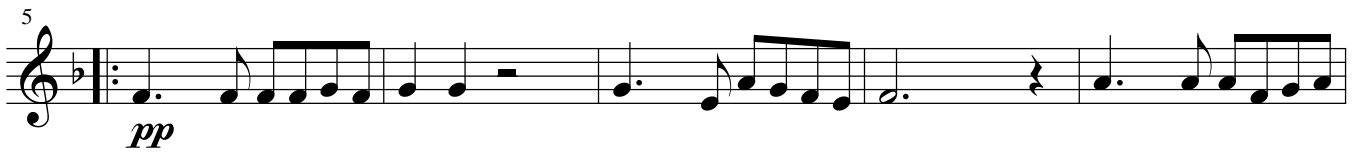

EU TE LOUVO Nº 10 H.C

Ar. Joel de Amorim

Clarinet in B \flat 3

$\bullet = 100$

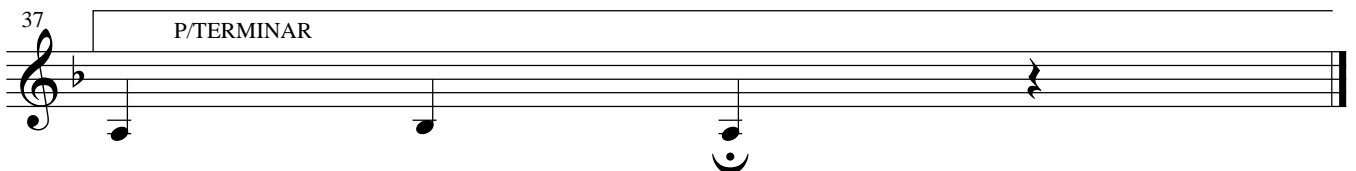
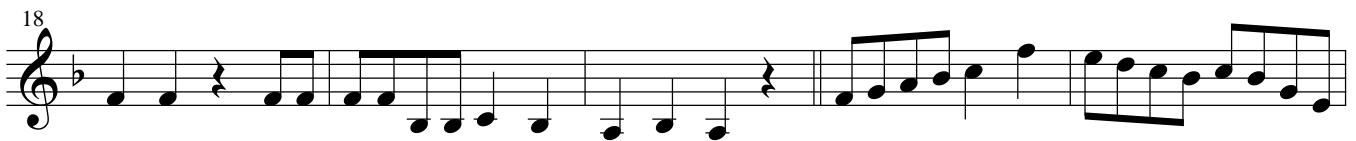
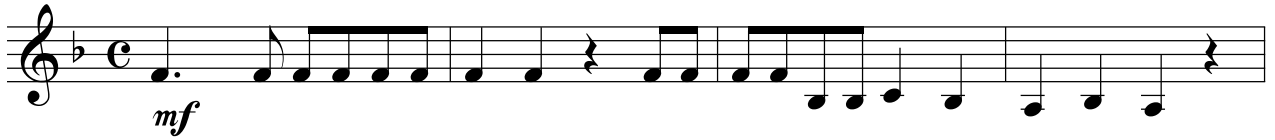

Bass Clarinet

EU TE LOUVO Nº 10 H.C

Ar. Joel de Amorim

$\bullet = 100$

mf *pp*

7

13

19

25

31

P/ REPETIR

P/TERMINAR

EU TE LOUVO Nº 10 H.C

Ar. Joel de Amorim

Alto Saxophone 1

♩ = 100

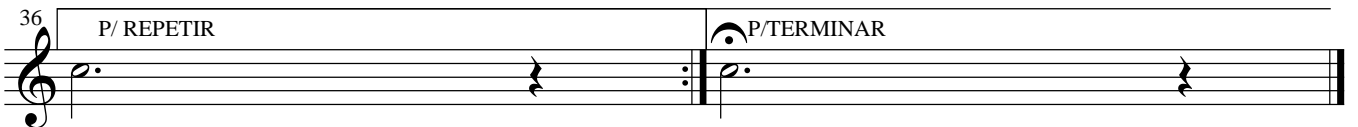
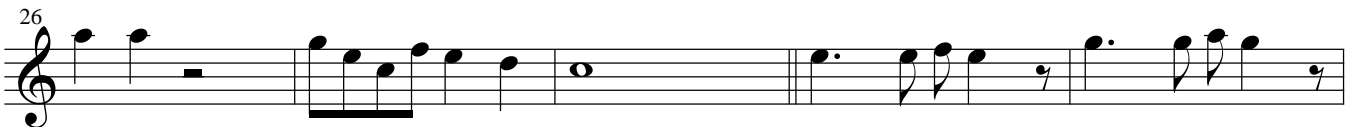
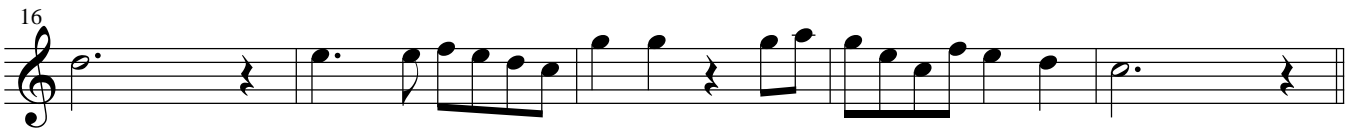
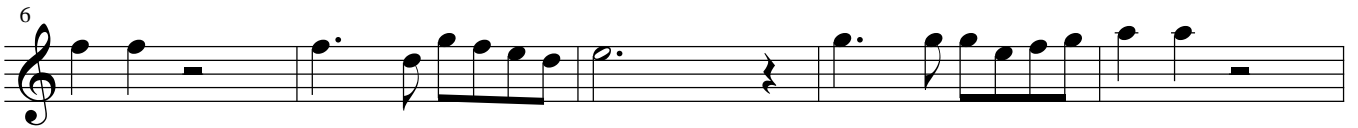

EU TE LOUVO Nº 10 H.C

Ar. Joel de Amorim

Alto Saxophone 2

♩ = 100

EU TE LOUVO Nº 10 H.C

Ar. Joel de Amorim

Tenor Saxophone

♩ = 100

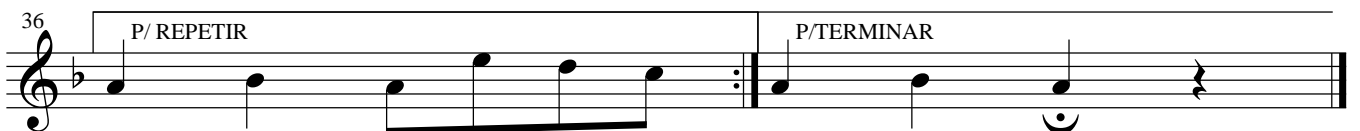
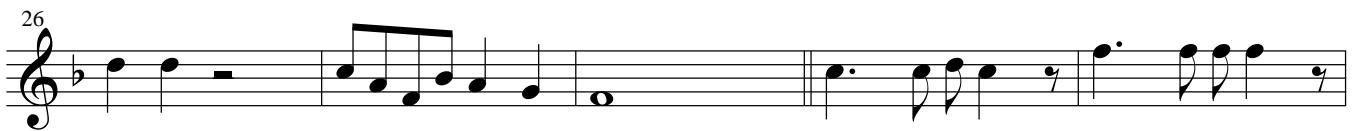
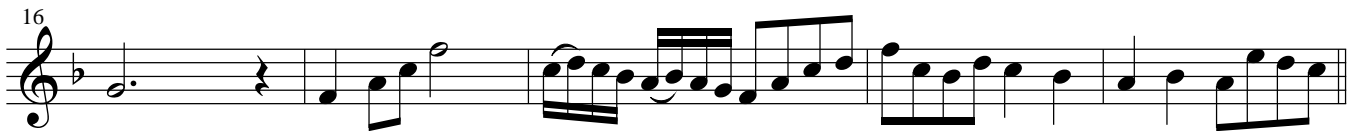
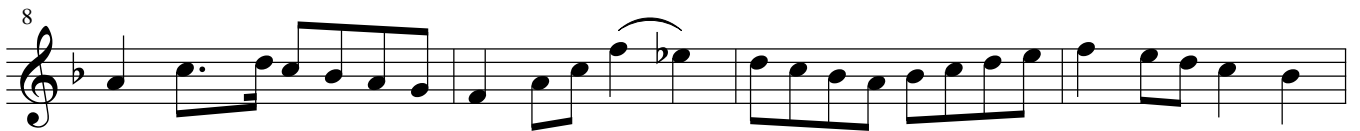
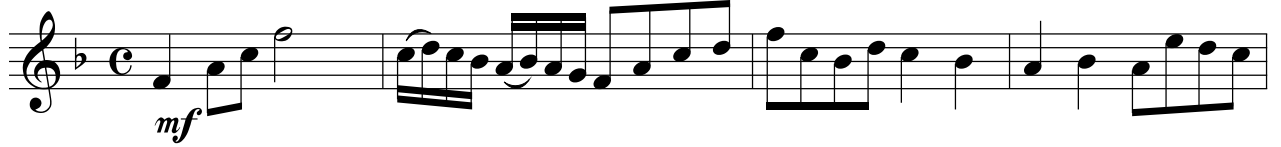

EU TE LOUVO Nº 10 H.C

Ar. Joel de Amorim

Baritone Saxophone

♩ = 100

EU TE LOUVO Nº 10 H.C

Ar. Joel de Amorim

Bassoon

♩ = 100

mf *pp*

6

11

16

21

26

31

36

P/REPETIR

P/TERMINAR

EU TE LOUVO Nº 10 H.C

Ar. Joel de Amorim

Horn in F 1

♩ = 100

EU TE LOUVO Nº 10 H.C

Ar. Joel de Amorim

Horn in F 3

♩ = 100

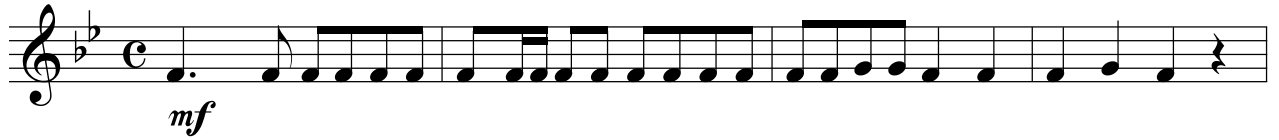

EU TE LOUVO Nº 10 H.C

Ar. Joel de Amorim

Trumpet in B \flat 1

♩ = 100

mf

5

pp

10

15

20

6

30

35

	P/ REPETIR	P/TERMINAR
--	------------	------------

EU TE LOUVO Nº 10 H.C

Ar. Joel de Amorim

Trumpet in B \flat 3

• = 100

EU TE LOUVO N° 10 H.C

Ar. Joel de Amorim

Trombone 1

$\bullet = 100$

mf *pp*

6

11

16

21

26

30

35

P/REPETIR P/TERMINAR

EU TE LOUVO Nº 10 H.C

Ar. Joel de Amorim

Trombone 2

♩ = 100

mf *pp*

6

11

16

21

26

31

36

P/ REPETIR	P/TERMINAR
------------	------------

EU TE LOUVO Nº 10 H.C

Ar. Joel de Amorim

Baritone (T.C.)

♩ = 100

mf

5

pp

8

b

12

16

20

25

30

35

P/ REPETIR

P/TERMINAR

EU TE LOUVO Nº 10 H.C

Ar. Joel de Amorim

Tuba

$\bullet = 100$

mf pp

6

11

16

21

26

31

36

P/REPETIR

P/TERMINAR

EU TE LOUVO Nº 10 H.C

Ar. Joel de Amorim

Violin I

♩ = 100

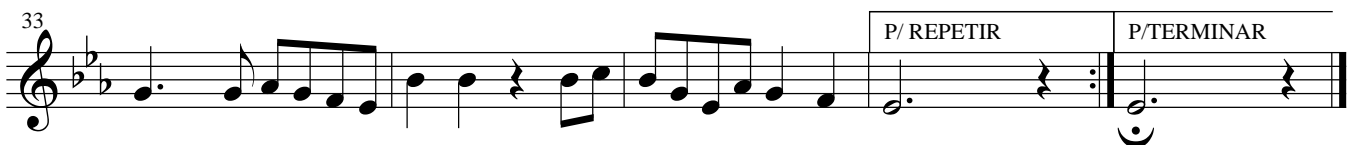
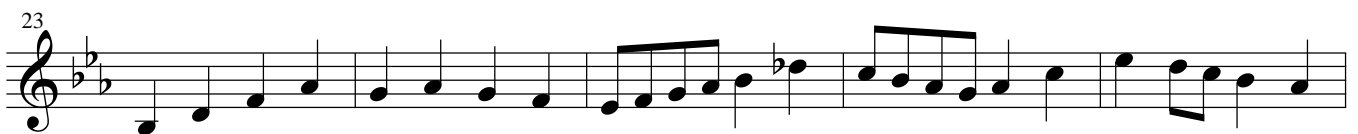

EU TE LOUVO Nº 10 H.C

Ar. Joel de Amorim

Viola

♩ = 100

mf

5

pp

10

15

20

25

30

35

P/REPETIR P/TERMINAR

EU TE LOUVO Nº 10 H.C

Ar. Joel de Amorim

Cello

♩ = 100

EU TE LOUVO Nº 10 H.C

Ar. Joel de Amorim

Contrabass

♩ = 100

