

HAVE YOU EVER SEEN THE RAIN

(Você viu a chuva)

John Fogerty

♩ = 120

Regencia

Flute

Requinta in Eb

I Clarinet in Bb

II Clarinet in Bb

III Clarinet in Bb

SAX-ALTO

SAX-TENOR

SAX-BARÍTONO

Horn in F

1ºTROMPETE

2ºTROMPETE

3ºTROMPETE

1ºTROMBONE

2ºTROMBONE

3ºTROMBONE

TROMBONE BAIXO

Baritone

Euphonium Bb

Euphonium C

Sousaphone in Eb

Sousaphone in Bb

BATERIA

Guitarra Serafim

HAVE YOU EVER SEEN THE RAIN

7 **A** Solo

Reg.
Fl.
Eb Cl.
Cl.
Cl.
Cl.
SAX-ALTO
SAX-TENOR
SAX-BARÍTONO
Hn.
1º TROMPETE
2º TROMPETE
3º TROMPETE
1º TROMBONE
2º TROMBONE
3º TROMBONE
TROMBONE BAIXO
Bar.
T. Tba.
Euph.
Sousa.
Sousa.
BATERIA
Tba.

12

Reg.
Fl.
Eb Cl.
Cl.
Cl.
Cl.
SAX-ALTO
SAX-TENOR
SAX-BARÍTONO
Hn.
1ºTROMPETE
2ºTROMPETE
3ºTROMPETE
1ºTROMBONE
2ºTROMBONE
3ºTROMBONE
TROMBONE BAIXO
Bar.
T. Tba.
Euph.
Sousa.
Sousa.
BATERIA
Tba.

18

Reg.
Fl.
Eb Cl.
Cl.
Cl.
Cl.
SAX-ALTO
SAX-TENOR
SAX-BARÍTONO
Hn.
1ºTROMPETE
2ºTROMPETE
3ºTROMPETE
1ºTROMBONE
2ºTROMBONE
3ºTROMBONE
TROMBONE BAIXO
Bar.
T. Tba.
Euph.
Sousa.
Sousa.
BATERIA
Tba.

B

23

Reg.
Fl.
Eb Cl.
Cl.
Cl.
Cl.
SAX-ALTO
SAX-TENOR
SAX-BARÍTONO
Hn.
1º TROMPETE
2º TROMPETE
3º TROMPETE
1º TROMBONE
2º TROMBONE
3º TROMBONE
TROMBONE BAIXO
Bar.
T. Tba.
Euph.
Sousa.
Sousa.
BATERIA
Tba.

28

Reg.
Fl.
Eb Cl.
Cl.
Cl.
Cl.
SAX-ALTO
SAX-TENOR
SAX-BARÍTONO
Hn.
1ºTROMPETE
2ºTROMPETE
3ºTROMPETE
1ºTROMBONE
2ºTROMBONE
3ºTROMBONE
TROMBONE BAIXO
Bar.
T. Tba.
Euph.
Sousa.
Sousa.
BATERIA
Tba.

33 C Solo

Reg.
Fl.
Eb Cl.
Cl.
Cl.
Cl.
SAX-ALTO
SAX-TENOR
SAX-BARÍTONO
Hn.
1º TROMPETE
2º TROMPETE
3º TROMPETE
1º TROMBONE
2º TROMBONE
3º TROMBONE
TROMBONE BAIXO
Bar.
T. Tba.
Euph.
Sousa.
Sousa.
BATERIA
Tba.

38

Reg.
Fl.
Eb Cl.
Cl.
Cl.
Cl.
SAX-ALTO
SAX-TENOR
SAX-BARÍTONO
Hn.
1ºTROMPETE
2ºTROMPETE
3ºTROMPETE
1ºTROMBONE
2ºTROMBONE
3ºTROMBONE
TROMBONE BAIXO
Bar.
T. Tba.
Euph.
Sousa.
Sousa.
BATERIA
Tba.

44

Reg.
Fl.
Eb Cl.
Cl.
Cl.
Cl.
SAX-ALTO
SAX-TENOR
SAX-BARÍTONO
Hn.
1ºTROMPETE
2ºTROMPETE
3ºTROMPETE
1ºTROMBONE
2ºTROMBONE
3ºTROMBONE
TROMBONE BAIXO
Bar.
T. Tba.
Euph.
Sousa.
Sousa.
BATERIA
Tba.

D

50

Reg.
Fl.
Eb Cl.
Cl.
Cl.
Cl.
SAX-ALTO
SAX-TENOR
SAX-BARÍTONO
Hn.
1ºTROMPETE
2ºTROMPETE
3ºTROMPETE
1ºTROMBONE
2ºTROMBONE
3ºTROMBONE
TROMBONE BAIXO
Bar.
T. Tba.
Euph.
Sousa.
Sousa.
BATERIA
Tba.

55

Reg.
Fl.
Eb Cl.
Cl.
Cl.
Cl.
SAX-ALTO
SAX-TENOR
SAX-BARÍTONO
Hn.
1ºTROMPETE
2ºTROMPETE
3ºTROMPETE
1ºTROMBONE
2ºTROMBONE
3ºTROMBONE
TROMBONE BAIXO
Bar.
T. Tba.
Euph.
Sousa.
Sousa.
BATERIA
Tba.

60 **E**

Reg.
Fl.
Eb Cl.
Cl.
Cl.
Cl.
SAX-ALTO
SAX-TENOR
SAX-BARÍTONO
Hn.
1º TROMPETE
2º TROMPETE
3º TROMPETE
1º TROMBONE
2º TROMBONE
3º TROMBONE
TROMBONE BAIXO
Bar.
T. Tba.
Euph.
Sousa.
Sousa.
BATERIA
Tba.

F

65

Reg.
Fl.
Eb Cl.
Cl.
Cl.
Cl.
SAX-ALTO
SAX-TENOR
SAX-BARÍTONO
Hn.
1ºTROMPETE
2ºTROMPETE
3ºTROMPETE
1ºTROMBONE
2ºTROMBONE
3ºTROMBONE
TROMBONE BAIXO
Bar.
T. Tba.
Euph.
Sousa.
Sousa.
BATERIA
Tba.

70

Reg.
Fl.
Eb Cl.
Cl.
Cl.
Cl.
SAX-ALTO
SAX-TENOR
SAX-BARÍTONO
Hn.
1º TROMPETE
2º TROMPETE
3º TROMPETE
1º TROMBONE
2º TROMBONE
3º TROMBONE
TROMBONE BAIXO
Bar.
T. Tba.
Euph.
Sousa.
Sousa.
BATERIA
Tba.

73

Reg.
Fl.
Eb Cl.
Cl.
Cl.
Cl.
SAX-ALTO
SAX-TENOR
SAX-BARÍTONO
Hn.
1º TROMPETE
2º TROMPETE
3º TROMPETE
1º TROMBONE
2º TROMBONE
3º TROMBONE
TROMBONE BAIXO
Bar.
T. Tba.
Euph.
Sousa.
Sousa.
BATERIA
Tba.

Detailed description of the musical score: This page contains the musical score for the 15th measure of the piece 'Have You Ever Seen the Rain'. The score is written for a large ensemble. The instruments listed on the left are: Reg. (Recorder), Fl. (Flute), Eb Cl. (E-flat Clarinet), Cl. (Clarinet), Sax-Alto (Alto Saxophone), Sax-Tenor (Tenor Saxophone), Sax-Barítono (Baritone Saxophone), Hn. (Horn), 1º TROMPETE (1st Trumpet), 2º TROMPETE (2nd Trumpet), 3º TROMPETE (3rd Trumpet), 1º TROMBONE (1st Trombone), 2º TROMBONE (2nd Trombone), 3º TROMBONE (3rd Trombone), TROMBONE BAIXO (Low Trombone), Bar. (Baritone), T. Tba. (Tenor Trombone), Euph. (Euphonium), Sousa. (Sousaphone), BATERIA (Drum set), and Tba. (Tuba). The score is written in 4/4 time with a key signature of one sharp (F#). The music features a variety of rhythmic patterns, including eighth and sixteenth notes, and rests. The saxophones and woodwinds play melodic lines, while the brass instruments provide harmonic support and rhythmic accompaniment. The percussion section includes a complex drum pattern with cymbals and snare.

HAVE YOU EVER SEEN THE RAIN

(Você viu a chuva)

John Fogerty

♩ = 120

Flute

HAVE YOU EVER SEEN THE RAIN

(Você viu a chuva)

John Fogerty

♩ = 120

HAVE YOU EVER SEEN THE RAIN

(Você viu a chuva)

John Fogerty

♩ = 120

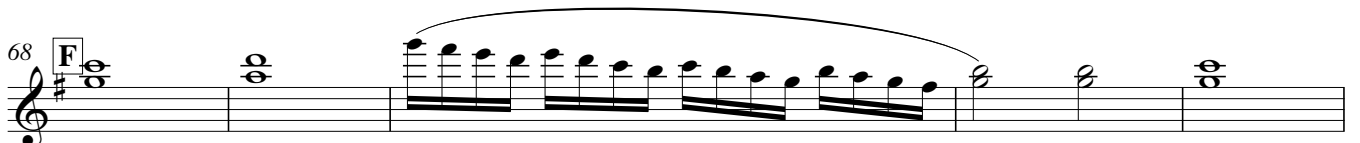
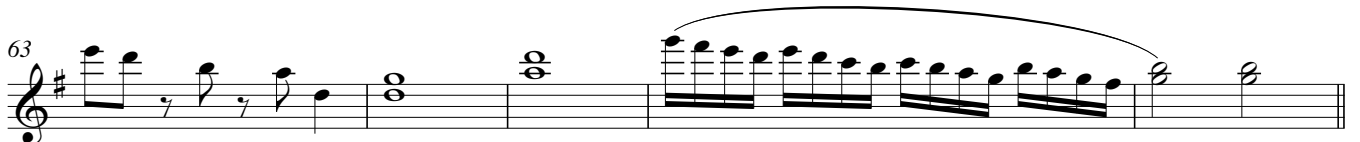
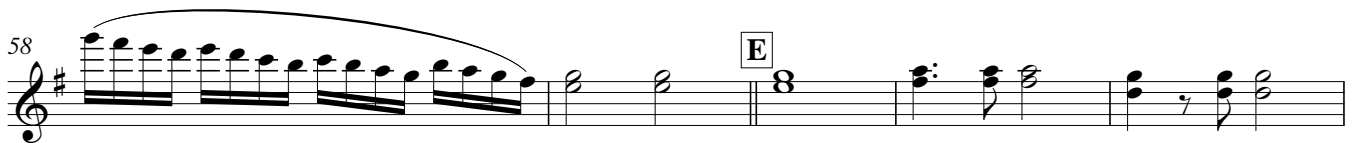
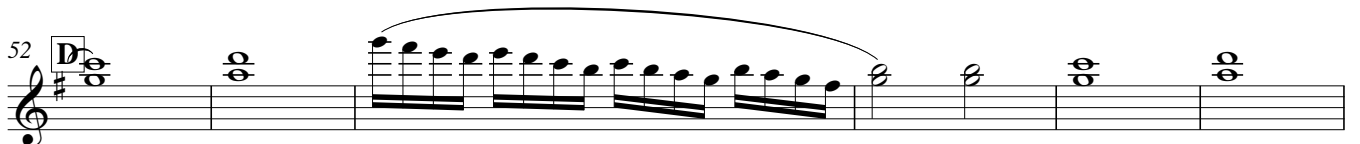
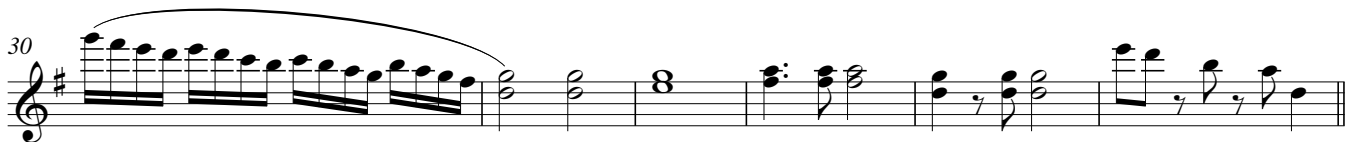
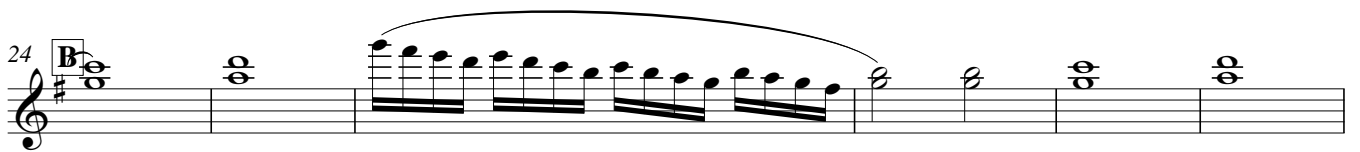

I Clarinet in B \flat

HAVE YOU EVER SEEN THE RAIN

John Fogerty

(Você viu a chuva)

$\text{♩} = 120$

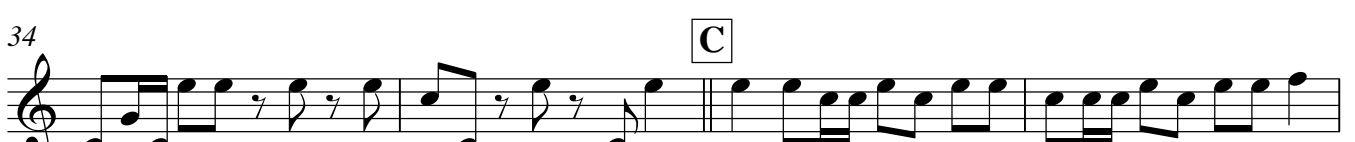
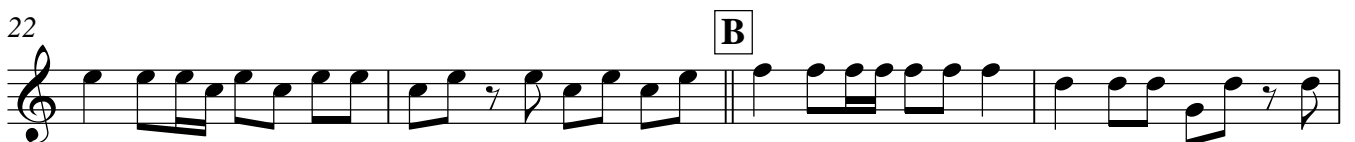
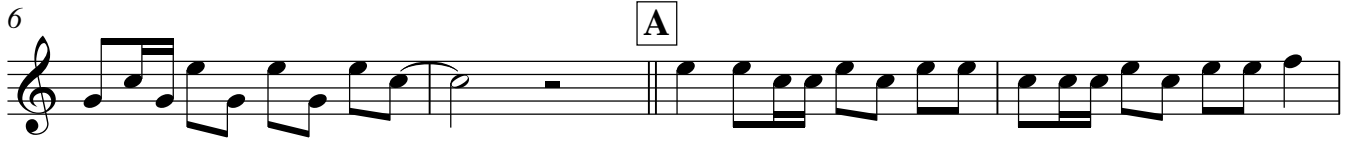

V.S.

HAVE YOU EVER SEEN THE RAIN
I Clarinet in B \flat

42

46

50

54

57

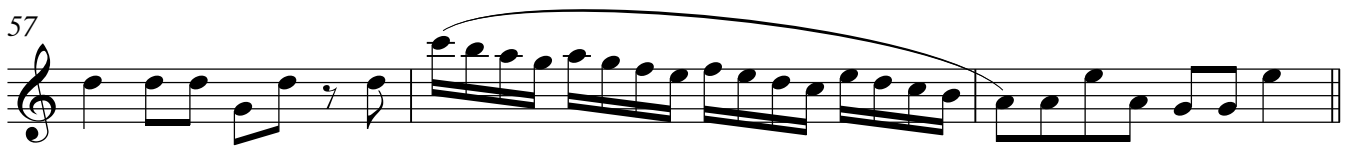

60

64

68

72

75

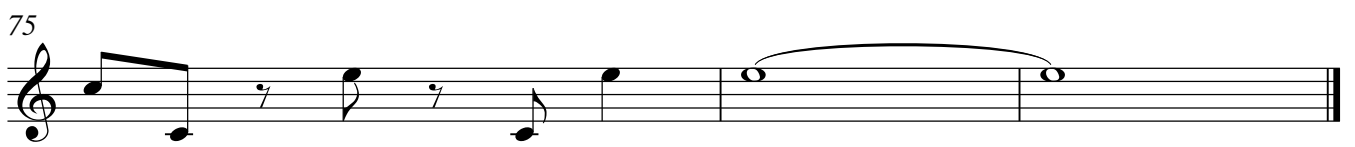

II Clarinet in B \flat

HAVE YOU EVER SEEN THE RAIN

John Fogerty

(Você viu a chuva)

$\text{♩} = 120$

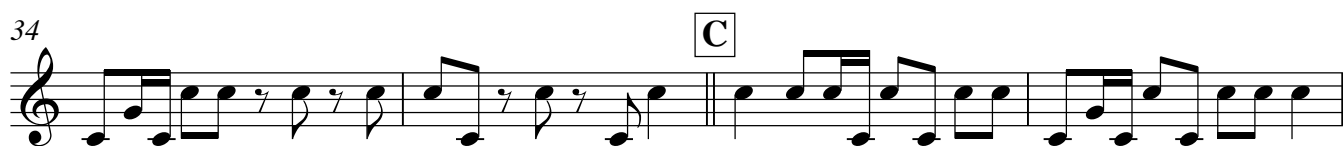
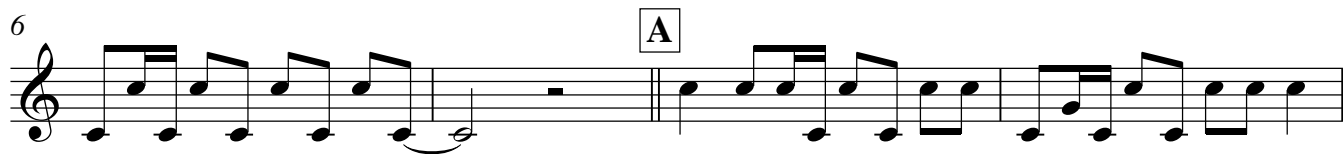

II Clarinet in B \flat
HAVE YOU EVER SEEN THE RAIN

42

46

50

54

57

60

64

68

72

75

HAVE YOU EVER SEEN THE RAIN

John Fogerty

$\text{♩} = 120$

(Você viu a chuva)

III Clarinet in B \flat
HAVE YOU EVER SEEN THE RAIN

40

44

48

52 **D**

56

60 **E**

64

68 **F**

72

75

SAX-ALTO

HAVE YOU EVER SEEN THE RAIN

(Você viu a chuva)

John Fogerty

♩ = 120

HAVE YOU EVER SEEN THE RAIN

(Você viu a chuva)

John Fogerty

♩ = 120

HAVE YOU EVER SEEN THE RAIN

(Você viu a chuva)

John Fogerty

♩ = 120

Horn in F

HAVE YOU EVER SEEN THE RAIN

John Fogerty

$\text{♩} = 120$

(Você viu a chuva)

6

11

15

19

23

28

32

35

39

42

Horn in F
HAVE YOU EVER SEEN THE RAIN

45

49

52 **D**

56

60 **E**

64

68 **F**

72

75

1°TROMPETE

HAVE YOU EVER SEEN THE RAIN

John Fogerty

(Você viu a chuva)

♩ = 120

8 **A** Solo

14

21 **B**

28

35 **C**

44

52 **D**

60 **E**

68 **F**

73

2°TROMPETE

HAVE YOU EVER SEEN THE RAIN

John Fogerty

(Você viu a chuva)

♩ = 120

8 **A**

16

24 **B**

30

36 **C**

44

52 **D**

60 **E**

68 **F**

73

3°TROMPETE

HAVE YOU EVER SEEN THE RAIN

John Fogerty

(Você viu a chuva)

♩ = 120

8 **A**

16

24 **B**

30

36 **C**

44

52 **D**

60 **E**

68 **F**

73

1°TROMBONE

HAVE YOU EVER SEEN THE RAIN

(Você viu a chuva)

John Fogerty

♩ = 120

8 **A**

16

24 **B**

30

36 **C**

44

52 **D**

59 **E**

67 **F**

72

3°TROMBONE **HAVE YOU EVER SEEN THE RAIN**
(Você viu a chuva)

John Fogerty

♩ = 120

TROMBONE BAIXO

HAVE YOU EVER SEEN THE RAIN

John Fogerty

♩ = 120

(Você viu a chuva)

8 **A**

16

24 **B**

30

36 **C**

44

52 **D**

58 **E**

65 **F**

71

Baritone

HAVE YOU EVER SEEN THE RAIN

John Fogerty

(Você viu a chuva)

$\text{♩} = 120$

8 **A**

15

22 **B**

29

35 **C**

42

47

52 **D**

59 **E**

65 **F**

71

HAVE YOU EVER SEEN THE RAIN

John Fogerty

♩ = 120

(Você viu a chuva)

8 **A**

15

22 **B**

29

35 **C**

42

47

52 **D**

59 **E**

65 **F**

71

HAVE YOU EVER SEEN THE RAIN

(Você viu a chuva)

John Fogerty

♩ = 120

8 **A**

15

22 **B**

29

36 **C**

43

50 **D**

57 **E**

62

68 **F**

73

Sousaphone in E♭

HAVE YOU EVER SEEN THE RAIN

(Você viu a chuva)

John Fogerty

♩ = 120

HAVE YOU EVER SEEN THE RAIN

(Você viu a chuva)

John Fogerty

$\text{♩} = 120$

BATERIA

HAVE YOU EVER SEEN THE RAIN

(Você viu a chuva)

John Fogerty

♩ = 120

1

5

8 **A**

12

16

20

24 **B**

28

32

36 **C**

BATERIA
HAVE YOU EVER SEEN THE RAIN

40

44

48

52 **D**

56

60 **E**

64

68 **F**

72

74

HAVE YOU EVER SEEN THE RAIN

(Você viu a chuva)

John Fogerty

♩ = 120

8 **A**

15

22 **B**

29

36 **C**

43

50 **D**

57 **E**

63

68 **F**

73
