

DOBRADO MAESTRO MANUEL NERY FILHO

Composição: SGT Adriano Oliveira
2020

MAESTRO MANUEL NERY FILHO

Comp. sgt adriano oliveira

DOBRADO

8 Flauta *p*

Oboé *p*

Clarinete 1 *p*

Clarinete 2

Sax Alto 1 *p*

Sax Alto 2

Sax Tenor

Sax Barítono

Trompa *f*

Bombardino *c*

Trompete 1

Trompete 2

Trombone 1

Trombone 2

Trombone 3

Tubal *ff*

Tubal *ff*

Caixa *ff*

⌘

14

26

32

38

44

50

56

68

74

80

86

92

98

105

112

118

125

132

139

145

DOBRADO MAESTRO MANUEL NERY FILHO

<Name>

BOMBARDINO C

72

78

84

91

99

106

113

120

127

134

139

143

149

Adagio (2)

DOBRADO MAESTRO MANUEL NERY FILHO

<Name>

CLARINETE 1

p

7

12

17

f

23

30

37

43

49

55

61

143

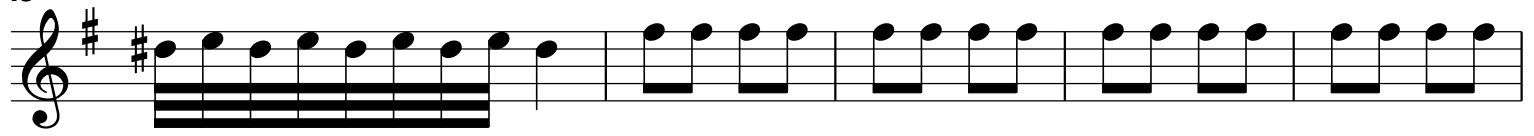

148

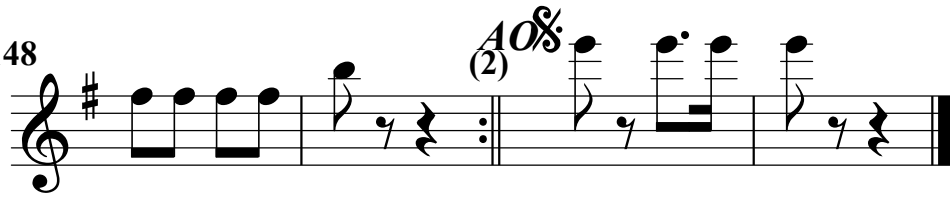

DOBRADO MAESTRO MANUEL NERY FILHO

<Name>

CLARINETE 2

8

15

21

28

35

41

48

54

60

66

f

72

78

86

92

98

106

114

122

129

134

141

148

AO (2) %

DOBRADO MAESTRO MANUEL NERY FILHO

<Name>

8 *FLAUTA*

7

12

17

23

30

37

43

49

55

60

p

f

66 8

72 8

78 8

84 8

90 8

96 8

103 8

111 8

119 8

126 8

131 8

137 8

DOBRADO MAESTRO MANUEL NERY FILHO

<Name>

SAX ALTO 1

8

16

22

29

36

42

48

54

61

68

p

f

3

3

3

3

75

81

87

94

101

109

117

124

131

138

146

40(2) %

DOBRADO MAESTRO MANUEL NERY FILHO

<Name>

SAX ALTO 2

8

16

22

29

36

42

48

54

61

68

p

f

3

3

3

3

7

75

81

87

94

101

109

117

124

131

138

146

$40_{(2)} \%$

DOBRADO MAESTRO MANUEL NERY FILHO

<Name>

SAX BARITONO

9

15

21

28

35

41

47

53

60

67

f

74

80

86

94

102

109

116

123

129

136

143

149

AQ_2 %

DOBRADO MAESTRO MANUEL NERY FILHO

<Name>

SAX TENOR

72

78

84

91

99

106

113

120

127

134

139

143

149

Adagio (2)

DOBRADO MAESTRO MANUEL NERY FILHO

<Name>

TROMBONE 1

9 *ff* 3

16 3

22 *mp*

28

34

40

46

53

59 *f*

65

71

77

83

91

99

106

113

120

126

132

139

146

DOBRADO MAESTRO MANUEL NERY FILHO

<Name>

TROMBONE 2

9 *ff* 3

16 3

22 *mp*

28

34

40

46

53 *f*

59

65

71

77

83

91

99

106

113

120

126

132

139

146

DOBRADO MAESTRO MANUEL NERY FILHO

<Name>

TROMBONE 3

9 *ff* 3

15 3

21 *mp*

27

33

39

45

52

58 *f*

64

70

76

82

89

97

104

111

118

125

131

138

145

DOBRADO MAESTRO MANUEL NERY FILHO

<Name>

TROMPA F

9

17

23

29

35

41

48

55

62

68

74

80

87

93

99

106

113

120

127

134

141

148

DOBRADO MAESTRO MANUEL NERY FILHO

<Name>

TROMPETE 1

8

15

22

30

38

46

54

61

68

75

81

8

87

8

93

8

99

8

105

8

111

8

117

8

124

8

131

8

138

8

145

8

40% (2)

DOBRADO MAESTRO MANUEL NERY FILHO

<Name>

TROMPETA 2

8 *ff*

15 *mp*

21

27

33

40

46

52

59

66

73

79

85

91

97

103

109

115

121

128

135

142

149

Allegretto (2)

8

DOBRADO MAESTRO MANUEL NERY FILHO

<Name>

TUBA C

9 *f* 3

16 3 3

23

31

38

45

53

61

68

76

DOBRADO MAESTRO MANUEL NERY FILHO

<Name>

TUBA Bb

83

90

98

106

114

122

129

136

143

149

AO%
(2)

DOBRADO MAESTRO MANUEL NERY FILHO

<Name>

CAIXA

6

10

15

17

21

26

30

34

38

42

94

98

102

106

110

114

118

122

126

130

134

137

141

146

148

AO $\frac{3}{8}$ (2)

