

PARA ONDE VÃO AS AVES

Sérgio Lopes

Para Orquestra de Cordas.

Adaptação: Sgt Adriano Oliveira
2021

PARA ONDE VÃO AS AVES

Sérgio Lopes

adapt. sgt adriano oliveira

VIOLINO 1

VIOLINO 2

VIOLA

CELLO

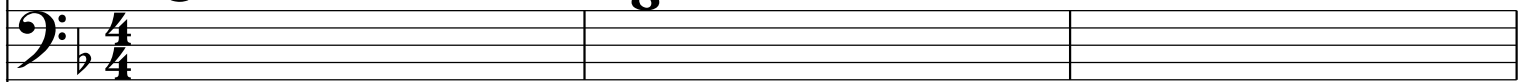

CONTRA BAIXO

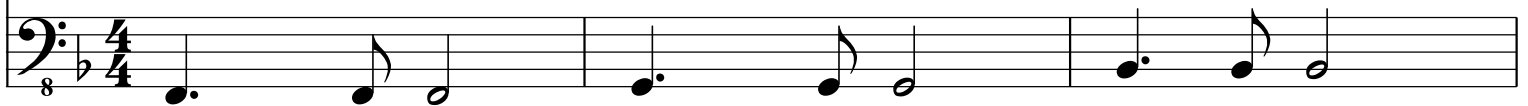

4

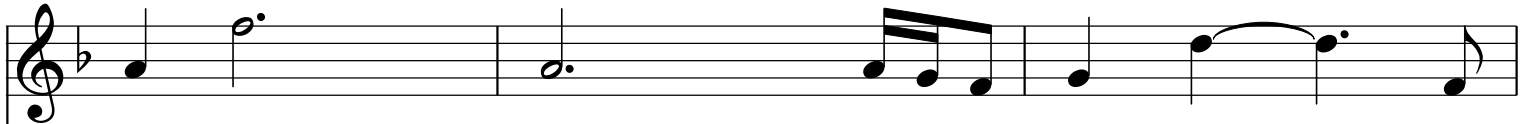

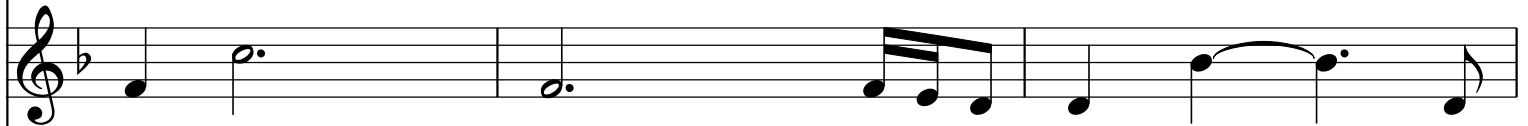

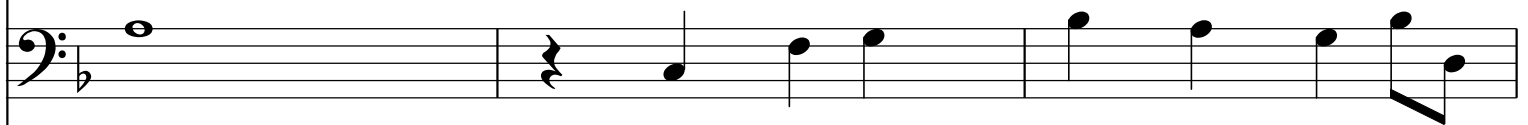

7

9

solo

3

11

13

15

17

19

solo

21

23

26

29

32

34

36

solo

38

41

solo

f

44

47

PARA ONDE VÃO AS AVES

Sérgio Lopes

adapt. sgt adriano oliveira

CELLO

6

10

14 *solo*

18

20

24

29

33 *solo*

35

38

42

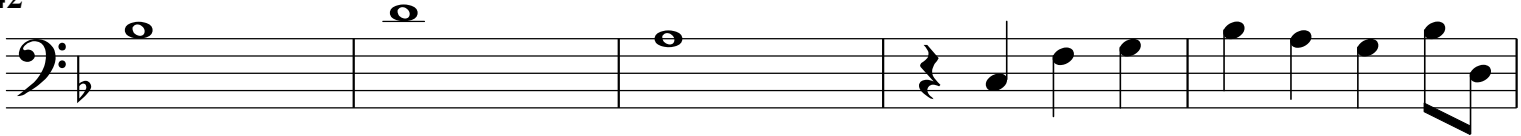

47

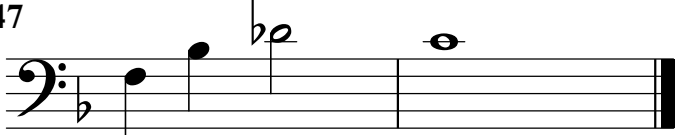

PARA ONDE VÃO AS AVES

Sérgio Lopes

adapt. sgt adriano oliveira

CONTRA BAIXO

5

9

13

17

21

25

29

33

37

41

PARA ONDE VÃO AS AVES

Sérgio Lopes

adapt. sgt adriano oliveira

VIOLA

5

9

13

17

21

24

28

32

36

38

41

45

PARA ONDE VÃO AS AVES

Sérgio Lopes

adapt. sgt adriano oliveira

VIOLELA Nº 1

5

9 *solo* 3

11

13 3

15

18 *solo*

22

25 *solo* *f*

29

32

PARA ONDE VÃO AS AVES

Sérgio Lopes

adapt. sgt adriano oliveira

VIOLINO 2

5

9

13

17

21

25

29

32

35

39

