

PORQUE ELE VIVE

harpa cristã 545

adapt. sgt adriano oliveira

SAX SOPRANO

SAX ALTO

SAX TENOR

SAX BARITONO

5

9

8

13

17

21

24

28

32

36

8

40

8

PORQUE ELE VIVE

harpa cristã 545

adapt. sgt adriano oliveira

SAX ALTO

6

11

16

21

25

30

35

40

PORQUE ELE VIVE

harpa cristã 545

adapt. sgt adriano oliveira

SAX BARITONO

8

6

11

16

21

25

29

34

39

PORQUE ELE VIVE

harpa cristã 545

adapt. sgt adriano oliveira

SAX SOPRANO

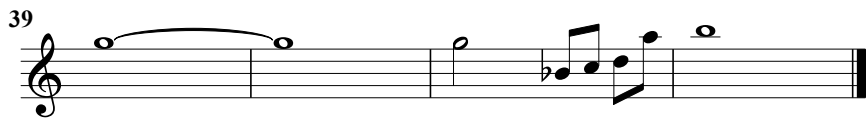
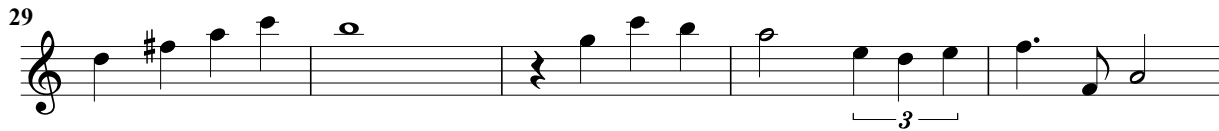
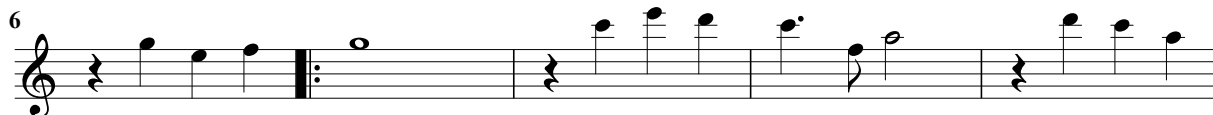

PORQUE ELE VIVE

harpa cristã 545

adapt. sgt adriano oliveira

SAX TENOR

6

10

15

19

23

28

33

37

42