

SAUDADE DA MINHA TERRA

Belmonte / Goiás

adapt. sgt adriano oliveira

VIOLA DE COCHO 1

VIOLA DE COCHO 2

VIOLA DE COCHO 3

6

11

16

21

26

31

36

41

46

51

SAUDADE DA MINHA TERRA

Belmonte / Goiá

adapt. sgt adriano oliveira

VIOLA DE COCHO 1

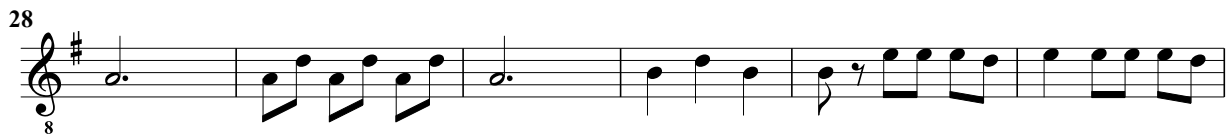
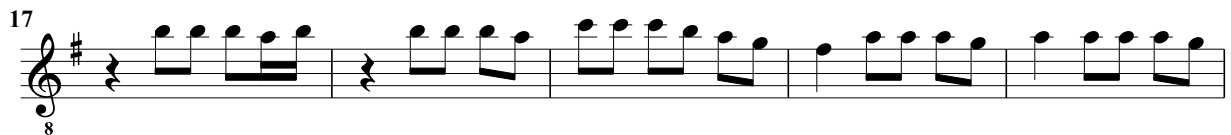

51

8

SAUDADE DA MINHA TERRA

Belmonte / Goiá

adapt. sgt adriano oliveira

VIOLA DE COCHO 2

SAUDADE DA MINHA TERRA

Belmonte / Goiás

adapt. sgt adriano oliveira

VIOLA DE COCHO 3
