

THEME FROM SWAT

Barry De Vorzon

adapt. sgt adriano oliveira

TROMPETE 1

TROMPETE 2

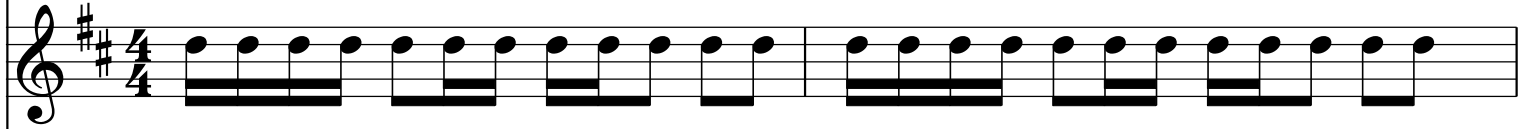

TROMPA F

TROMBONE

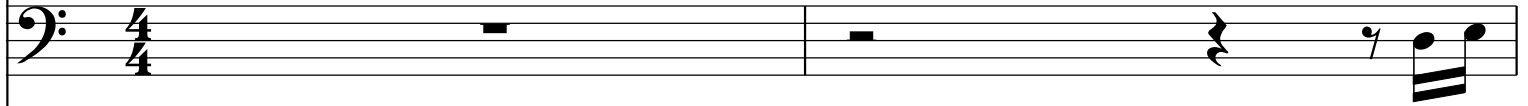

TUBA C

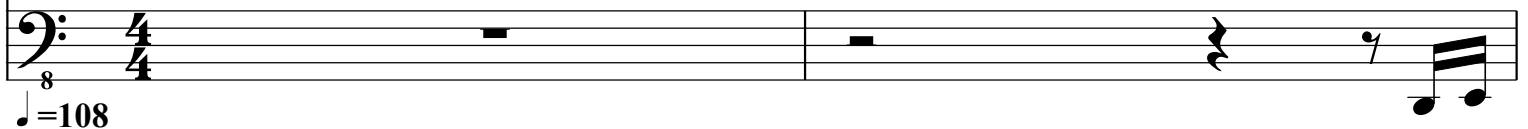

♩=108

3

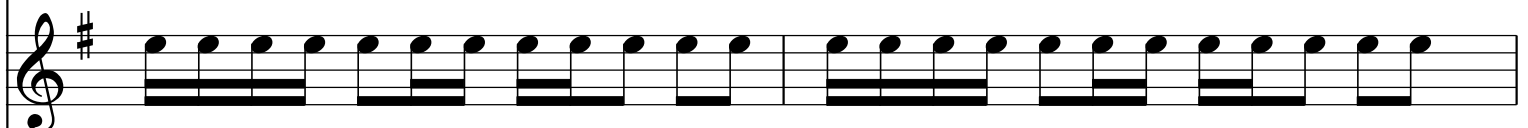

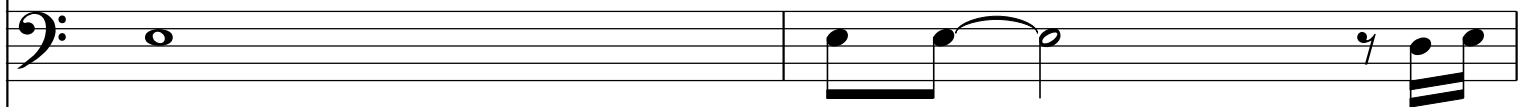

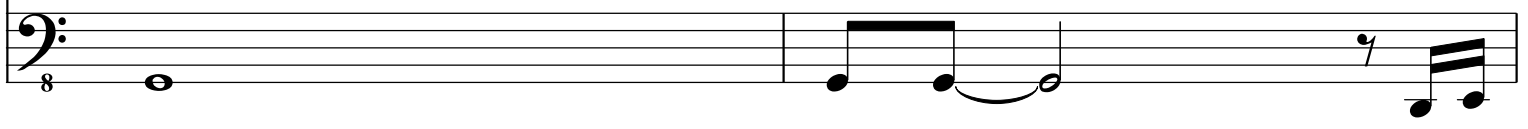

5

7

9

11

13

15

17

19

21

23

25

28

31

33

THEME FROM SWAT

Barry De Vorzon

adapt. sgt adriano oliveira

TROMBONE

5

8

11

14

16

19

22

24

27

31

33

36

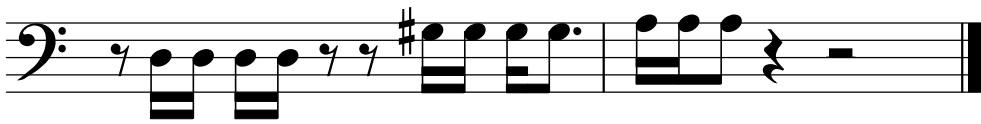

THEME FROM SWAT

Barry De Vorzon

adapt. sgt adriano oliveira

TROMPA F

3

5

8

11

13

15

18

20

22

25

29

32

34

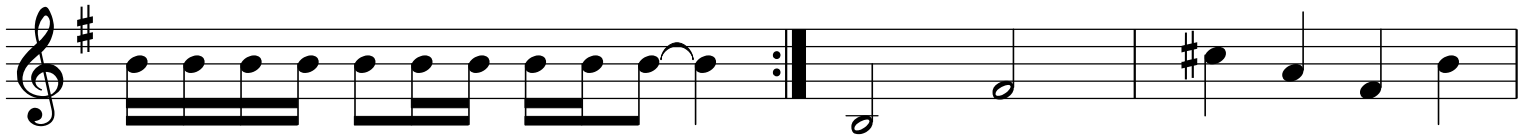

37

THEME FROM SWAT

Barry De Vorzon

adapt. sgt adriano oliveira

TROMPETE 1

3

5

7

11

15

19

23

27

31

33

36

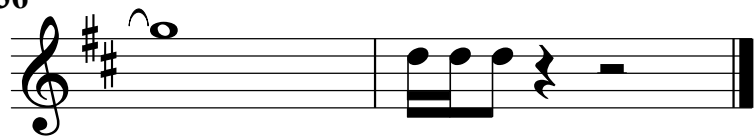

THEME FROM SWAT

Barry De Vorzon

adapt. sgt adriano oliveira

TROMPETE 2

3

5

7

10

13

17

21

25

29

32

34

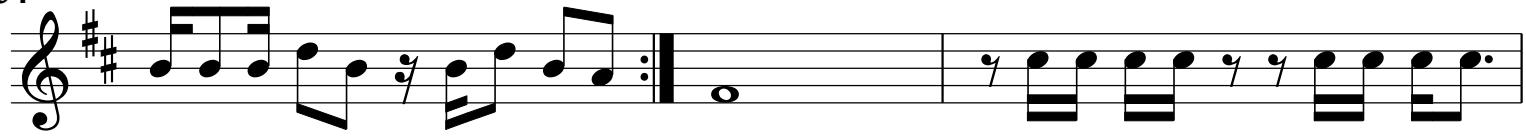

37

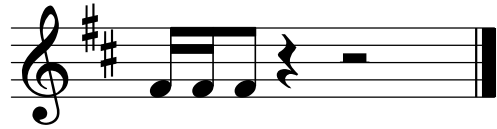

THEME FROM SWAT

Barry De Vorzon

adapt. sgt adriano oliveira

TUBA C

5

8

11

14

17

20

23

26

30

33
