

TRÊS LADOS

Skank

adapt. sgt adriano oliveira

FLAUTA

OBOÉ

CLARINETE 1

CLARINETE 2

SAX ALTO 1

SAX ALTO 2

SAX TENOR

SAX BARITONO

TROMPA

TROMPETE 1

TROMPETE 2

TROMBONE 1

TROMBONE 2

TROMBONE 3

TUBA

BOMBARDINO Bb

Viol. I. 8 *solo*

Viol. I. 15⁸

22⁸
Viol. I.

29 ⁸
Viol. I.

Viol. I. 35⁸

41 ⁸
Viol. I.

solo

48⁸
Viol. I.

54⁸
Viol. I.

61⁸
Viol. I.

68⁸
Viol. I.

73 ⁸
Viol. I.

79⁸
Viol. I.

85^g
Viol. I.

TRÊS LADOS

Skank

adapt. sgt adriano oliveira

FLAUTA

8 4/4

5

9

13

17

21

25

29

33

37

41

3

45 ⁸

49 ⁸

53 ⁸

57 ⁸

61 ⁸

65 ⁸

69 ⁸

73 ⁸

77 ⁸

81 ⁸

85 ⁸

TRÊS LADOS

Skank

adapt. sgt adriano oliveira

OBOÉ

5

10

15

20

25

30

34

38

42

47

52

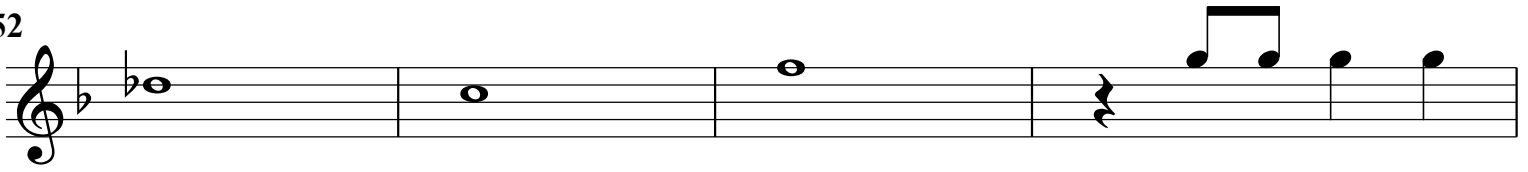

56

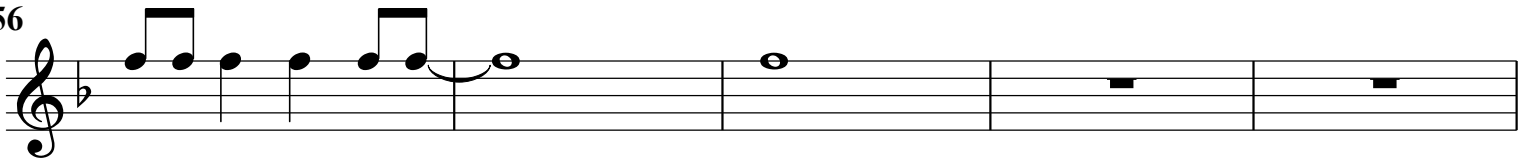

61

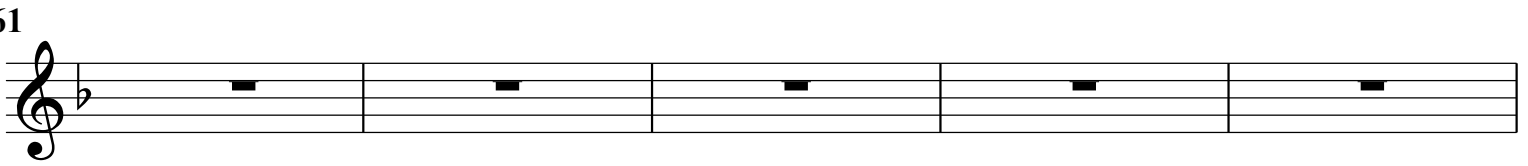

66

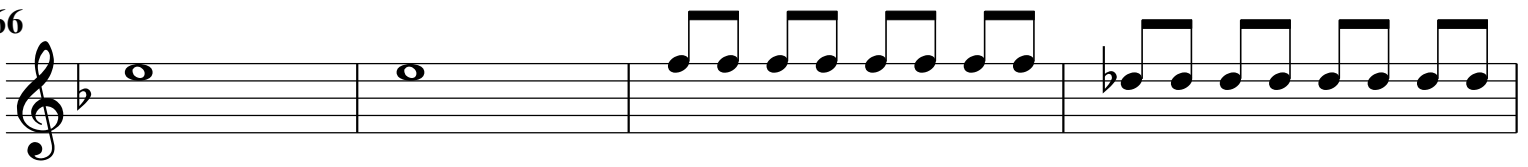

70

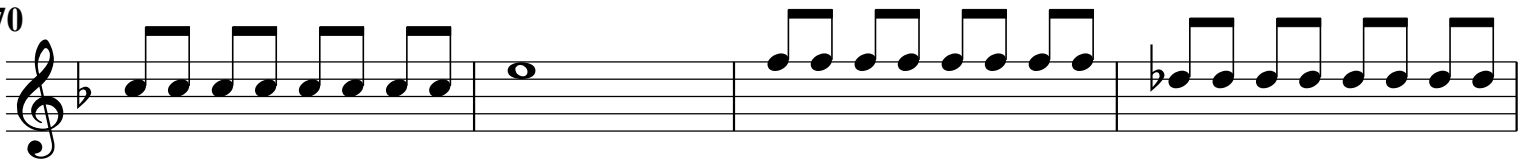

74

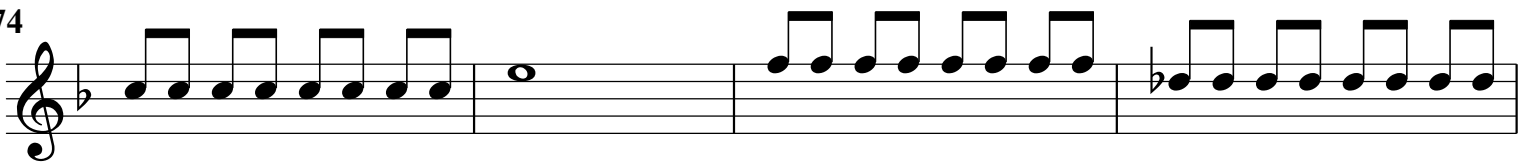

78

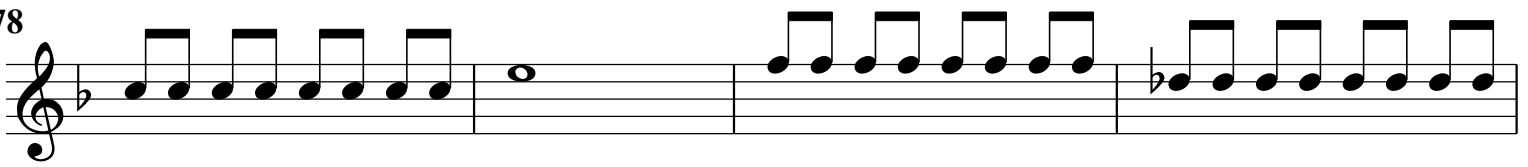

82

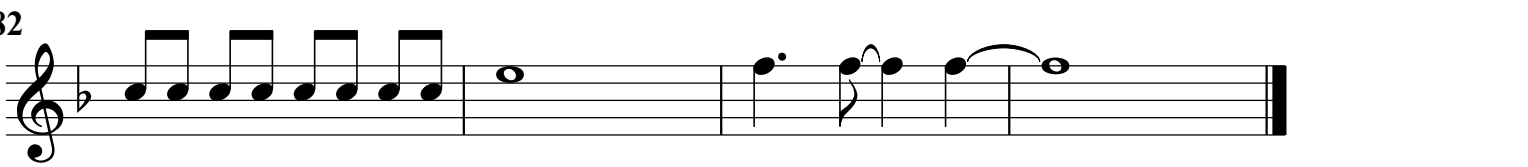

TRÊS LADOS

Skank

adapt. sgt adriano oliveira

CLARINETE 2

52

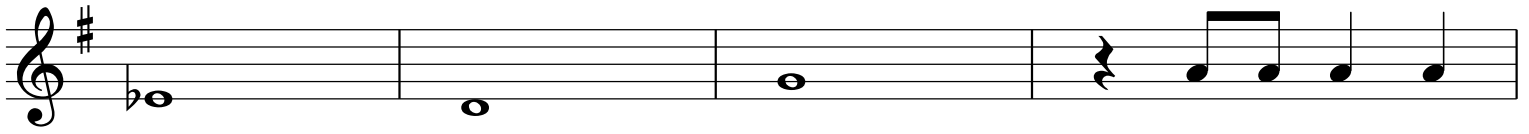

56

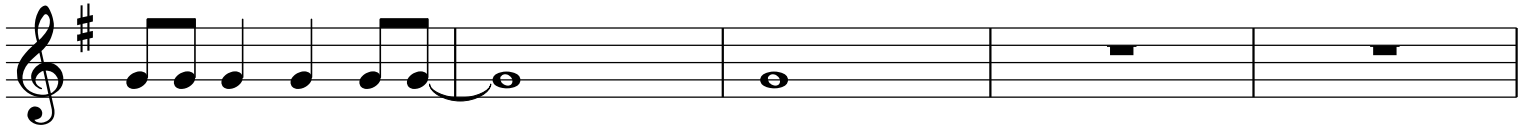

61

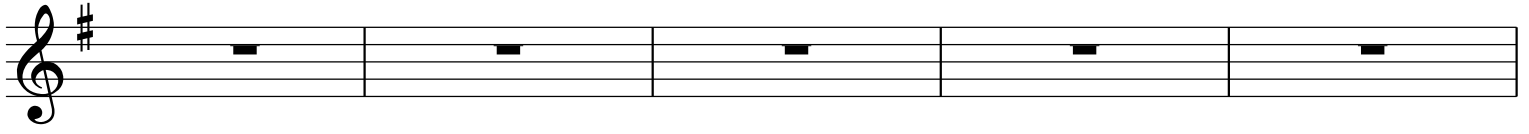

66

70

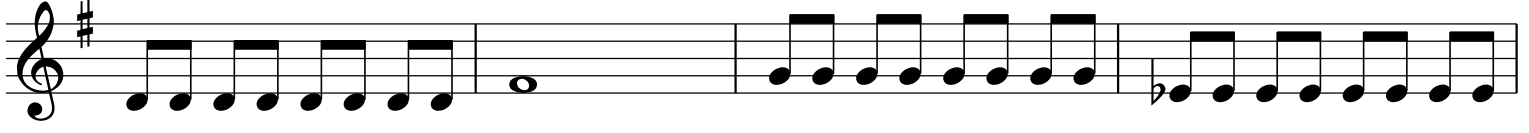

74

78

82

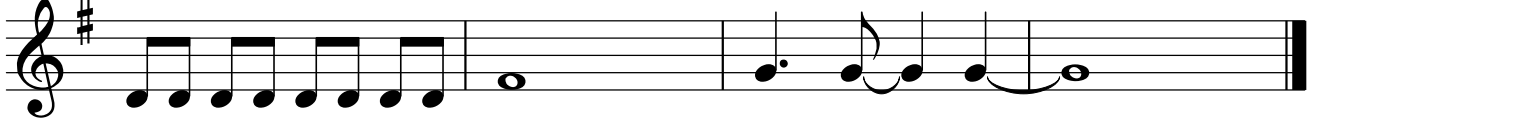

TRÊS LADOS

Skank

adapt. sgt adriano oliveira

CLARINETE 1

5

9

14

18

22

26

30

34

38

42

46

50

54

58

62

66

70

74

78

82

3

TRÊS LADOS

Skank

adapt. sgt adriano oliveira

SAX ALTO 1

5

9

13

17

21

25

29

33

36

39

43

47

51

55

59

63

67

71

74

78

81

85

TRÊS LADOS

Skank

adapt. sgt adriano oliveira

SAX ALTO 2

5

9

13

17

21

25

29

33

36

39

43

47

51

55

59

63

67

71

74

78

81

85

TRÊS LADOS

Skank

adapt. sgt adriano oliveira

SAX BARITONO

5

9

14

18

23

28

33

37

41

45

49

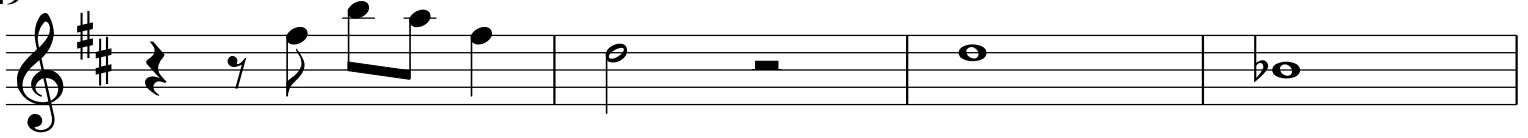

53

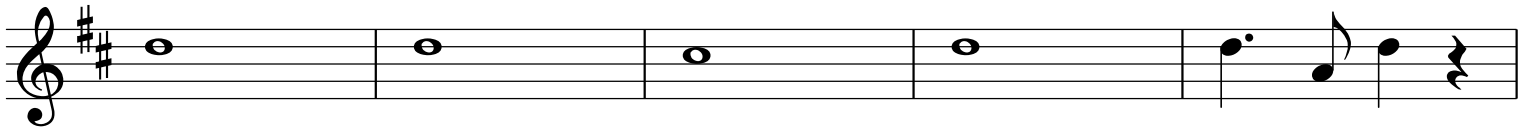

58

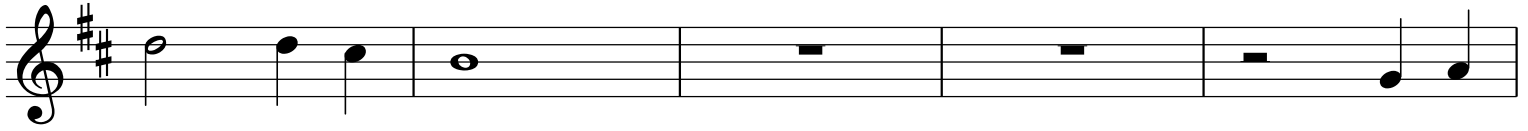

63

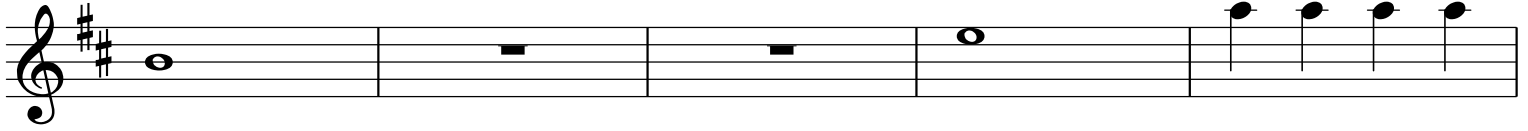

68

72

76

80

84

TRÊS LADOS

Skank

adapt. sgt adriano oliveira

SAX TENOR

TRÊS LADOS

Skank

adapt. sgt adriano oliveira

BOMBARDINO Bb

5

9

13

17

21

25

30

34

38

42

46

50

55

59

64

68

72

76

80

84

TRÊS LADOS

Skank

adapt. sgt adriano oliveira

TROMBONE 1

6

10

14

18

22

27

32

36

40

44

48

52

56

61

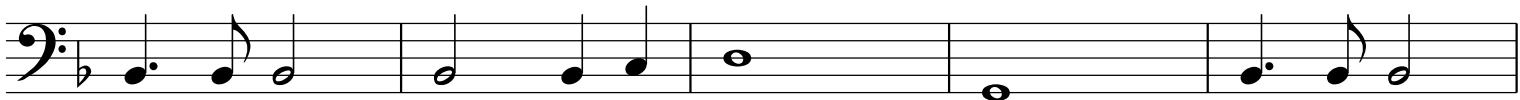

66

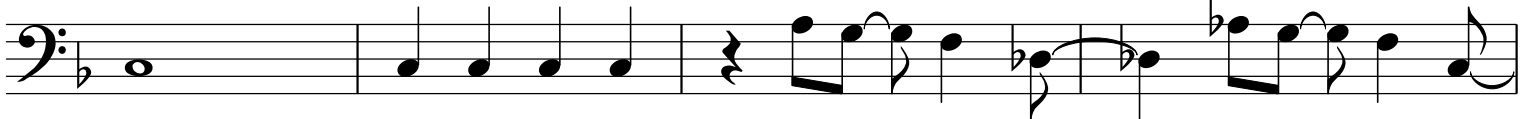

70

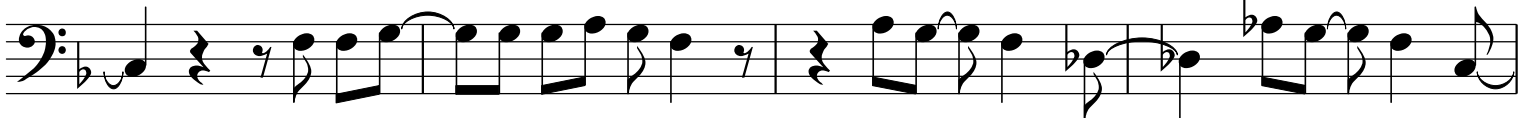

74

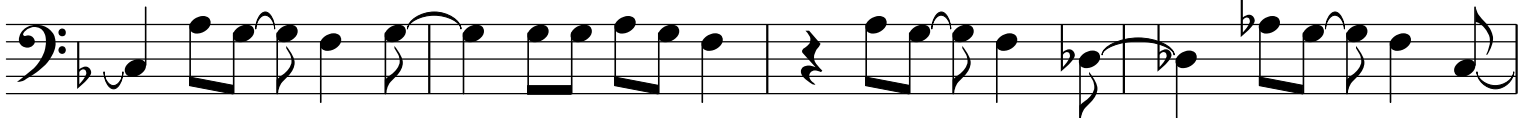

78

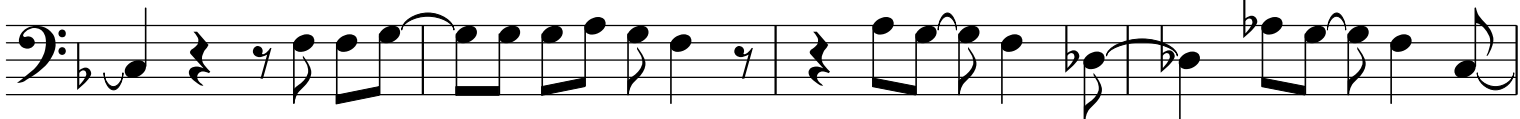

82

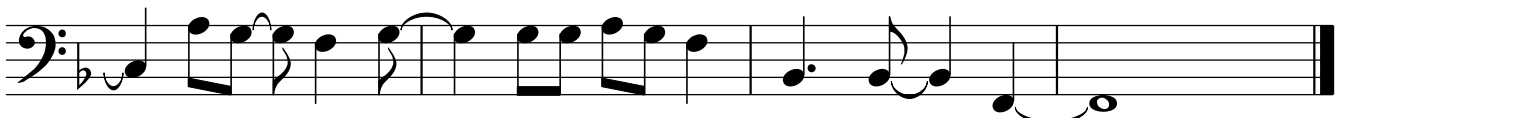

TRÊS LADOS

Skank

adapt. sgt adriano oliveira

TROMBONE 3

6

10

14

18

22

27

32

36

39

43

TRÊS LADOS

Skank

adapt. sgt adriano oliveira

TROMPA

TRÊS LADOS

Skank

adapt. sgt adriano oliveira

TROMPETE 1

48

53

58

63

68

71

74

77

80

83

TRÊS LADOS

Skank

adapt. sgt adriano oliveira

TROMPETE 2

6

10

14

18

23

28

33

36

39

43

48

52

57

62

67

71

74

77

80

83

TRÊS LADOS

Skank

adapt. sgt adriano oliveira

TUBA

5

9

13

17

21

25

29

33

37

41

45

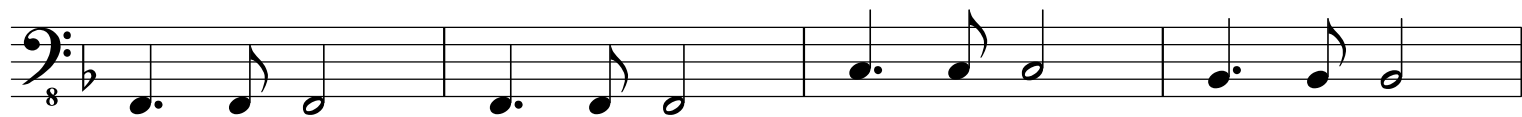

49

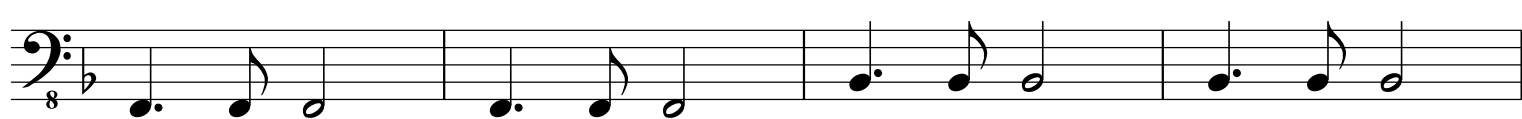

53

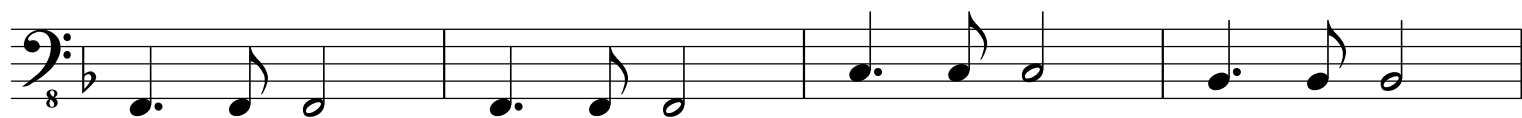

57

61

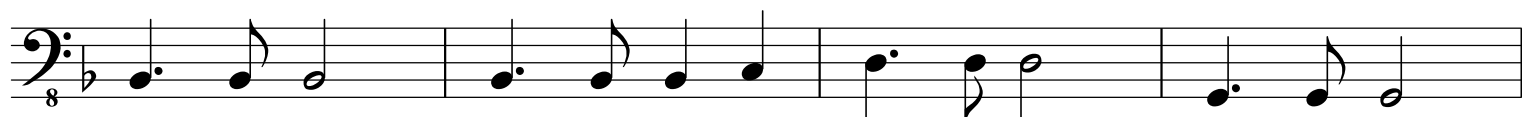

65

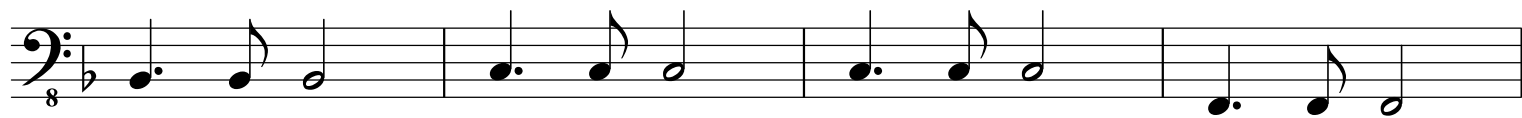

69

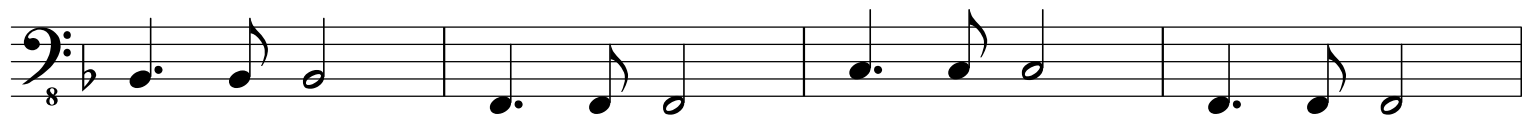

73

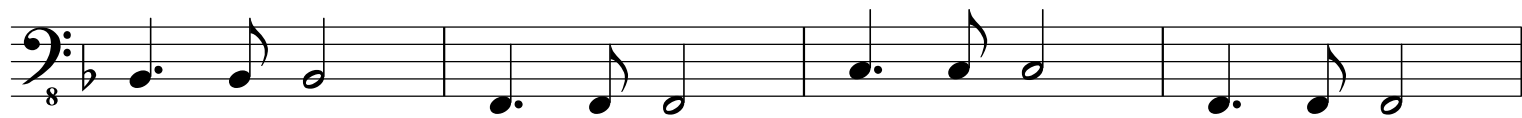

77

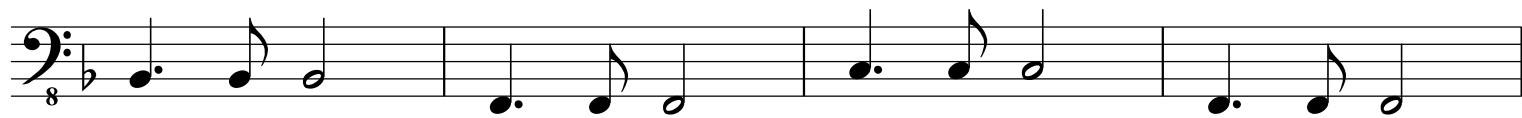

81

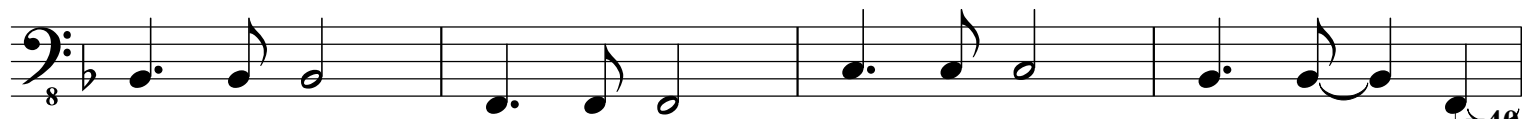

40

85

