

# Tusca

Dobrado Sinfônico (Brazilian Concert March)

Estevam Moura  
Revisão e Edição: Elvis Washington Reis

Tempo di marcia ♩ = 120

15

Picc. *ff*

Fl. *ff*

Ob. *ff*

Bsn. *ff* *mf*

E♭ Cl. *ff*

Cl. 1 *ff*

Cl. 2 *ff*

Cl. 3 *ff*

B. Cl. *ff* *mf*

A. Sax. *ff*

T. Sax. *ff* *mf*

Bari. Sax. *ff* *mf*

Tpt. 1 *ff*

Tpt. 2 *ff*

Tpt. 3 *ff*

Hn. 1 *ff*

Hn. 2 *ff*

Hn. 3 *ff*

Tbn. 1 *ff* *mf*

Tbn. 2 *ff*

Tbn. 3 *ff*

Euph. *ff* *mf*

Tba. *ff* *mf*

Db. *ff* *mf*

S. D. *ff* *mf*

B. D. *ff*

Cym. *ff*

**B**

This page of a musical score contains the following instruments and parts:

- Woodwinds:** Piccolo (Picc.), Flute (Fl.), Oboe (Ob.), Bassoon (Bsn.), E♭ Clarinet (Eb Cl.), Clarinet 1 (Cl. 1), Clarinet 2 (Cl. 2), Clarinet 3 (Cl. 3), Bass Clarinet (B. Cl.), Alto Saxophone (A. Sax.), Tenor Saxophone (T. Sax.), and Baritone Saxophone (Bari. Sax.).
- Brass:** Trumpet 1 (Tpt. 1), Trumpet 2 (Tpt. 2), Trumpet 3 (Tpt. 3), Horn 1 (Hn. 1), Horn 2 (Hn. 2), Horn 3 (Hn. 3), Trombone 1 (Tbn. 1), Trombone 2 (Tbn. 2), Trombone 3 (Tbn. 3), Euphonium (Euph.), Tuba (Tba.), and Double Bass (Db.).
- Percussion:** Snare Drum (S. D.), Bass Drum (B. D.), and Cymbal (Cym.).

This page of a musical score, labeled 'D' and numbered '5', contains the following instruments and parts:

- Picc.** (Piccolo)
- Fl.** (Flute)
- Ob.** (Oboe)
- Bsn.** (Bassoon)
- E♭ Cl.** (E-flat Clarinet)
- Cl. 1**, **Cl. 2**, **Cl. 3** (Clarinets)
- B. Cl.** (B-flat Clarinet)
- A. Sax.** (Alto Saxophone)
- T. Sax.** (Tenor Saxophone)
- Bari. Sax.** (Baritone Saxophone)
- Tpt. 1**, **Tpt. 2**, **Tpt. 3** (Trumpets)
- Hn. 1**, **Hn. 2**, **Hn. 3** (Horns)
- Tbn. 1**, **Tbn. 2**, **Tbn. 3** (Trombones)
- Euph.** (Euphonium)
- Tba.** (Tuba)
- Db.** (Double Bass)
- S. D.** (Snare Drum)
- B. D.** (Bass Drum)
- Cym.** (Cymbal)

87

Picc. *mf* *p*

Fl. *mf* *p*

Ob. *mf* *p*

Bsn. *mf* *p*

E♭ Cl. *mf* *p*

Cl. 1 *mf* *p*

Cl. 2 *mf* *p*

Cl. 3 *mf* *p*

B. Cl. *mf* *p*

A. Sax. *mf* *p*

T. Sax. *mf* *p*

Bari. Sax. *mf* *p*

Tpt. 1 *mf*

Tpt. 2 *mf*

Tpt. 3 *mf*

Hn. 1 *mf* *p*

Hn. 2 *mf* *p*

Hn. 3 *mf* *p*

Tbn. 1 *mf* *p*

Tbn. 2 *mf* *p*

Tbn. 3 *mf* *p*

Euph. *mf* *p*

Tba. *mf* *p*

Db. *mf* *p*

S. D. *mf* *p*

B. D. *mf*

Cym. *mf*

100

1. 2. **E** **F**

Picc. *ff* *ff* *f* *pp*

Fl. *ff* *ff* *f* *pp*

Ob. *ff* *ff* *f* *pp*

Bsn. *ff* *ff* *f* *pp*

E♭ Cl. *ff* *ff* *f* *pp*

Cl. 1 *ff* *ff* *f* *pp*

Cl. 2 *ff* *ff* *f* *pp*

Cl. 3 *ff* *ff* *f* *pp*

B. Cl. *ff* *pp*

A. Sax. *f* *f* *pp*

T. Sax. *ff* *pp*

Bari. Sax. *ff* *pp*

Tpt. 1 *ff* *ff* *mf*

Tpt. 2 *ff* *ff* *mf*

Tpt. 3 *ff* *ff* *mf*

Hn. 1 *f* *f* *f* *pp*

Hn. 2 *f* *f* *f* *pp*

Hn. 3 *f* *f* *f* *pp*

Tbn. 1 *ff* *ff* *mf*

Tbn. 2 *ff* *ff* *mf*

Tbn. 3 *ff* *ff* *mf*

Euph. *ff* *pp*

Tba. *ff* *pp*

Db. *ff* *pp*

S. D. *ff* *pp*

B. D. *ff* *pp*

Cym. *ff* *pp*

119

Picc.

Fl.

Ob.

Bsn.

E♭ Cl.

Cl. 1

Cl. 2

Cl. 3

B. Cl.

A. Sax.

T. Sax.

Bari. Sax.

Tpt. 1

Tpt. 2

Tpt. 3

Hn. 1

Hn. 2

Hn. 3

Tbn. 1

Tbn. 2

Tbn. 3

Euph.

Tba.

Db.

S. D.

B. D.

Cym.

136

Picc.

Fl.

Ob.

Bsn.

E♭ Cl.

Cl. 1

Cl. 2

Cl. 3

B. Cl.

A. Sax.

T. Sax.

Bari. Sax.

Tpt. 1

Tpt. 2

Tpt. 3

Hn. 1

Hn. 2

Hn. 3

Tbn. 1

Tbn. 2

Tbn. 3

Euph.

Tba.

Db.

S. D.

B. D.

Cym.

153 **G** 11

Picc. *mf*

Fl. *mf*

Ob. *mf*

Bsn. *mf*

E♭ Cl. *mf*

Cl. 1 *mf*

Cl. 2 *mf*

Cl. 3 *mf*

B. Cl. *mf*

A. Sax. *mf*

T. Sax. *mf*

Bari. Sax. *mf*

Tpt. 1 *mf*

Tpt. 2 *mf*

Tpt. 3 *mf*

Hn. 1 *mf*

Hn. 2 *mf*

Hn. 3 *mf*

Tbn. 1 *p* *mf*

Tbn. 2 *p* *mf*

Tbn. 3 *p* *mf*

Euph. *mf*

Tba. *mf*

Db. *mf*

S. D. *mf*

B. D. *mf*

Cym. *mf*

169

Picc.  
Fl.  
Ob.  
Bsn.  
Eb Cl.  
Cl. 1  
Cl. 2  
Cl. 3  
B. Cl.  
A. Sax.  
T. Sax.  
Bari. Sax.  
Tpt. 1  
Tpt. 2  
Tpt. 3  
Hn. 1  
Hn. 2  
Hn. 3  
Tbn. 1  
Tbn. 2  
Tbn. 3  
Euph.  
Tba.  
Db.  
S. D.  
B. D.  
Cym.

201

I J

Picc. *p* *ff* *p*

Fl. *p* *ff* *p*

Ob. *p* *ff* *p*

Bsn. *p* *ff* *p*

E♭ Cl. *p* *ff* *p*

Cl. 1 *p* *ff* *p*

Cl. 2 *p* *ff* *p*

Cl. 3 *p* *ff* *p*

B. Cl. *p* *ff* *p*

A. Sax. *p* *ff* *p*

T. Sax. *p* *ff* *p*

Bari. Sax. *p* *ff* *p*

Tpt. 1 *p* *ff* *p*

Tpt. 2 *p* *ff* *p*

Tpt. 3 *p* *ff* *p*

Hn. 1 *p* *ff* *p*

Hn. 2 *p* *ff* *p*

Hn. 3 *p* *ff* *p*

Tbn. 1 *p* *ff* *p*

Tbn. 2 *p* *ff* *p*

Tbn. 3 *p* *ff* *p*

Euph. *p* *ff* *p*

Tba. *p* *ff* *p*

Db. *p* *ff* *p*

S. D. *p* *ff* *p*

B. D. *p* *ff* *p*

Cym. *p* *ff* *p*

218 **K**

Picc. *mf*

Fl. *mf*

Ob. *mf*

Bsn. *f* *mf*

E♭ Cl. *mf*

Cl. 1 *mf*

Cl. 2 *mf*

Cl. 3 *mf*

B. Cl. *f* *mf*

A. Sax. *mf*

T. Sax. *mf*

Bari. Sax. *f* *mf*

Tpt. 1 *f* *mf*

Tpt. 2 *f* *mf*

Tpt. 3 *f* *mf*

Hn. 1 *f* *mf*

Hn. 2 *f* *mf*

Hn. 3 *f* *mf*

Tbn. 1 *f* *mf*

Tbn. 2 *f* *mf*

Tbn. 3 *f* *mf*

Euph. *f* *mf*

Tba. *f* *mf*

Db. *f* *mf*

S. D. *f* *mf*

B. D. *f* *mf*

Cym. *f* *mf*

233

Picc.  
Fl.  
Ob.  
Bsn.  
Eb Cl.  
Cl. 1  
Cl. 2  
Cl. 3  
B. Cl.  
A. Sax.  
T. Sax.  
Bari. Sax.  
Tpt. 1  
Tpt. 2  
Tpt. 3  
Hn. 1  
Hn. 2  
Hn. 3  
Tbn. 1  
Tbn. 2  
Tbn. 3  
Euph.  
Tba.  
Db.  
S. D.  
B. D.  
Cym.

247 **L** 17

**Woodwinds:** Picc., Fl., Ob., Bsn., Eb Cl., Cl. 1, Cl. 2, Cl. 3, B. Cl., A. Sax., T. Sax., Bari. Sax.

**Brass:** Tpt. 1, Tpt. 2, Tpt. 3, Hn. 1, Hn. 2, Hn. 3, Tbn. 1, Tbn. 2, Tbn. 3, Euph., Tba., Db.

**Percussion:** S. D., B. D., Cym.

**Dynamic markings:** *mf*, *f*

260 **M**

Picc. *f* *ff* *p* *p̄*

Fl. *f* *ff* *p* *p̄*

Ob. *f* *ff* *p* *p̄*

Bsn. *f* *ff* *p* *p̄*

E♭ Cl. *f* *ff* *p* *p̄*

Cl. 1 *f* *ff* *p* *p̄*

Cl. 2 *f* *ff* *p* *p̄*

Cl. 3 *f* *ff* *p* *p̄*

B. Cl. *f* *ff* *p* *p̄*

A. Sax. *f* *ff* *p* *p̄*

T. Sax. *f* *ff* *p* *p̄*

Bari. Sax. *f* *ff* *p* *p̄*

Tpt. 1 *f* *ff* *p* *p̄*

Tpt. 2 *f* *ff* *p* *p̄*

Tpt. 3 *f* *ff* *p* *p̄*

Hn. 1 *f* *ff* *p* *p̄*

Hn. 2 *f* *ff* *p* *p̄*

Hn. 3 *f* *ff* *p* *p̄*

Tbn. 1 *f* *ff* *p* *p̄*

Tbn. 2 *f* *ff* *p* *p̄*

Tbn. 3 *f* *ff* *p* *p̄*

Euph. *f* *ff* *p* *p̄*

Tba. *f* *ff* *p* *p̄*

Db. *f* *ff* *p* *p̄*

S. D. *f* *ff* *p* *p̄*

B. D. *f* *ff* *p* *p̄*

Cym. *f* *ff* *p* *p̄*

# Tusca

Piccolo

Dobrado Sinfônico (Brazilian Concert March)

Estevam Moura

Revisão e Edição: Elvis Washington Reis

Tempo di marcia ♩ = 120

ff

7 **A**

12

17

21

25 **B**

ff mf

31

36 **C**

p p

45 f p

55

61

2

Piccolo

69 **D**

*f*

76

*mf*  
*ff*

83

*ff*  
*mf*

90

*p*

95

100 **E**

*ff* *ff*

108

*f*

114 **F** **G**

48  
*mf*

168

3 3 3

177

3

184

192 **H**

*p* 2

Piccolo

200 **I**  
*p*

208 **J**  
*ff* *p*

217 **K**  
*mf*

226

232

238

244 **L**  
*f* *mf*

250

255 *f*

263 **M**  
*ff*

267 *p*

270 *p*

# Tusca

Flute

Dobrado Sinfônico (Brazilian Concert March)

Estevam Moura

Revisão e Edição: Elvis Washington Reis

Tempo di marcia ♩ = 120

Flute

79 *mf* *ff*

86 *mf*

94 *p*

100 1. 2. **E** *ff* *ff*

109 **F** *f* *pp*

121

133

146

158 **G** *mf*

168

177

185

Flute

193 **H** *p* **2** *p*

203 **I**

211 **J** *ff* *p*

219 **K** *mf* **4**

228

234

240 *f*

247 **L** *mf*

253 **3** **3**

260 **M** *f* *ff*

267 *p*

270 *p*

# Tusca

Oboe

Dobrado Sinfônico (Brazilian Concert March)

Estevam Moura

Tempo di marcia ♩ = 120

Revisão e Edição: Elvis Washington Reis

Oboe

79 *mf* *ff*

86 *mf*

93 *p*

100 1. 2. **E** *ff* *ff*

107 *f*

114 **F** 48 **G** *mf*

168 3 3

177 3

185

193 **H** 2 2 *p* *p*

203 **I**

211 **J**

*ff* *p*

219 **K**

*mf*

228

234

240

247 **L**

*mf*

254

*f*

263 **M**

*ff*

267

*p*

# Tusca

Clarinet in Eb

Dobrado Sinfônico (Brazilian Concert March)

Estevam Moura

Revisão e Edição: Elvis Washington Reis

Tempo di marcia ♩ = 120

71 *mf* *ff*

78 *mf*

85 *ff* *mf*

92 *p*

97 1. 2.

102 **E** *ff* *ff*

109 **F** *f* 47

162 **G** *mf* 3

171 3 3

180 3

186

194 **H** *p* 2 2 *p*

203 **I**

211 **J**

219 **K**

228

234

240

246 **L**

252

260 **M**

267

270

# Tusca

Clarinet in Bb 1

Dobrado Sinfônico (Brazilian Concert March)

Estevam Moura

Revisão e Edição: Elvis Washington Reis

Tempo di marcia ♩ = 120

79 *mf* *ff*

86 *mf*

93 *p*

100 1. 2. **E** *ff* *ff*

109 **F** *f* *pp*

120

132

143

153

162 **G** *mf* 3

172 3

182

187

194 **H**

*p* *p*

203 **I**

211 **J**

*ff* *p*

219 **K**

*mf*

228

235

241

247 **L**

*mf*

254

261 **M**

*f* *ff*

267

# Tusca

Clarinet in Bb 2

Dobrado Sinfônico (Brazilian Concert March)

Estevam Moura

Revisão e Edição: Elvis Washington Reis

Tempo di marcia ♩ = 120

79 *mf* *ff*

86 *mf*

93 *p*

100 1. 2. **E** *ff* *ff*

109 *f* *pp* **F**

120

132

143

153

162 **G** *mf* 3

172 3

182

187

194 **H**

*p* *p*

203 **I**

211 **J**

*ff* *p*

219 **K**

*mf*

228

235

241

*f*

247 **L**

*mf*

254

*p*

261 **M**

*f* *ff*

267

# Tusca

Clarinet in Bb 3

Dobrado Sinfônico (Brazilian Concert March)

Estevam Moura

Revisão e Edição: Elvis Washington Reis

Tempo di marcia ♩ = 120

7 **A**

13

19

25 **B**

31

36 **C**

45

55

64 **D**

72

79 *mf* *ff*

86 *mf*

93 *p*

100 1. 2. **E** *ff* *ff*

109 *f* *pp*

121

133

145

157 **G** *mf*

168

177

185

193 **H**

*p* **2** **2** *p*

203 **I**

211 **J**

*ff* **3** **3** *p*

219 **K**

*mf* **4**

228

235

241

247 **L**

*mf*

254

263 **M**

*ff* *p*

267

*p* *p*

# Tusca

Bass Clarinet in Bb

Dobrado Sinfônico (Brazilian Concert March)

Estevam Moura

Revisão e Edição: Elvis Washington Reis

Tempo di marcia ♩ = 120

Bass Clarinet in Bb

94

100

1. 2. **E**  
*ff*  
**F**  

111

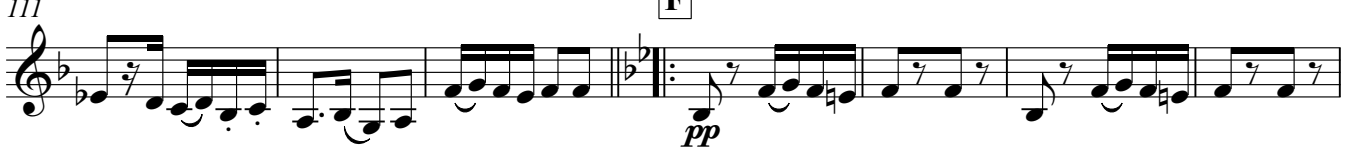

*pp*  

118

125

132

139

146

153

**G**  
*mf*  

171

182

192

201

211

221

231

239

247

258

263

269

# Tusca

Bassoon

Dobrado Sinfônico (Brazilian Concert March)

Estevam Moura

Revisão e Edição: Elvis Washington Reis

Tempo di marcia ♩ = 120

7 **A** *ff*

17 *mf*

25 **B** *ff* *mf*

34 **C** *p*

42

50 *f* *p*

58

66 *mf* **D** *f* *mf*

75 *f* *mf*

81

Bassoon

87

94

100

111

121

132

143

153

162

170

178

186

194

**H**

203

**I**

211

**J**

221

**K**

231

240

247

**L**

256

263

**M**

267

# Tusca

Alto Saxophones

Dobrado Sinfônico (Brazilian Concert March)

Estevam Moura

Revisão e Edição: Elvis Washington Reis

Tempo di marcia ♩ = 120

Alto Saxophones

87 *mf* *p*

97 1. 2. **E** *f*

106 *f*

114 **F** *pp*

125

136

147

158 **G** *mf*

167

175

183

190

194 **H**

8

**I**

*p*

208

**J**

*ff* *p*

217

223 **K**

*mf*

231

239

247 **L**

*mf*

259 **M**

*f* *ff*

267

*p*

270

*p*

# Tusca

Tenor Saxophone

Dobrado Sinfônico (Brazilian Concert March)

Estevam Moura

Revisão e Edição: Elvis Washington Reis

Tempo di marcia ♩ = 120

Tenor Saxophone

87 *mf* *p*

94

100 1. 2. **E** *ff*

111 **F** *pp*

121

132

143

153

162 **G** *mf*

170

178

Tenor Saxophone

186

3 3 3 3 3

194 **H**

2 2 p

203 **I**

p 3 3 3 3

211 **J**

ff 3 p

222 **K**

mf

232

3

243 **L**

mf

254

3 3 3 3 f

263 **M**

ff p

270

p

# Tusca

Baritone Saxophone

Dobrado Sinfônico (Brazilian Concert March)

Estevam Moura

Revisão e Edição: Elvis Washington Reis

Tempo di marcia ♩ = 120

Baritone Saxophone

94

100

111

118

125

132

139

146

153

161

170

180

191

191 **H**

201

201 **I**

211

211 **J**

221

221 **K**

231

239

239

247

247 **L**

258

258

263

263 **M**

269

269

# Tusca

Horn in F 1

Dobrado Sinfônico (Brazilian Concert March)

Estevam Moura

Revisão e Edição: Elvis Washington Reis

Tempo di marcia ♩ = 120

87 *mf*

94 *p*

100 1. 2. **E** *f*

112 2 **F** *pp*

121

129

137

145

153

161 **G** *mf*

169

177

185

193

208

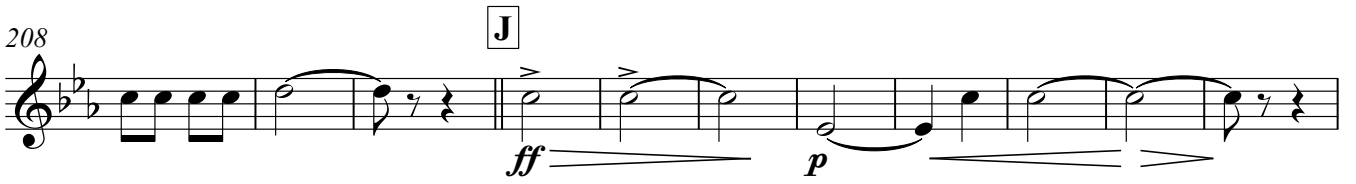

219

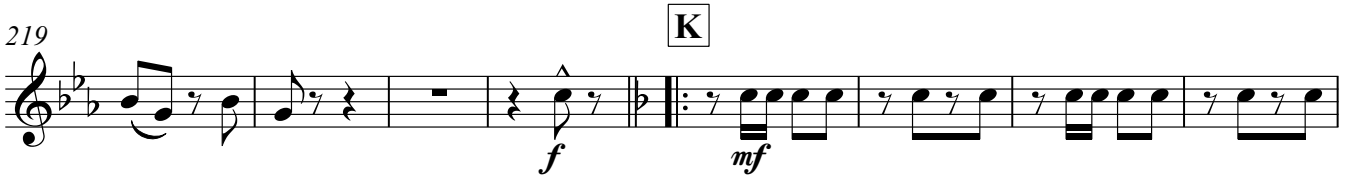

227

235

243

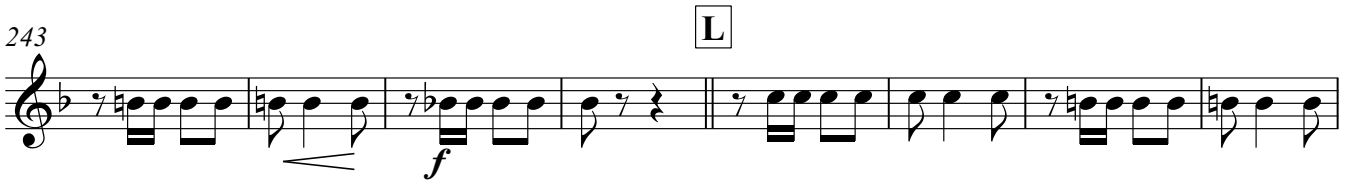

251

258

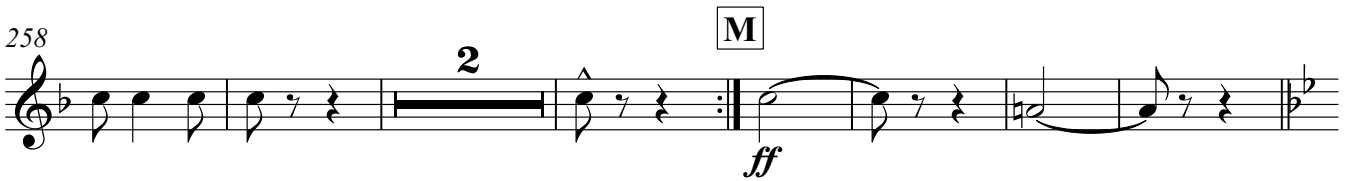

267

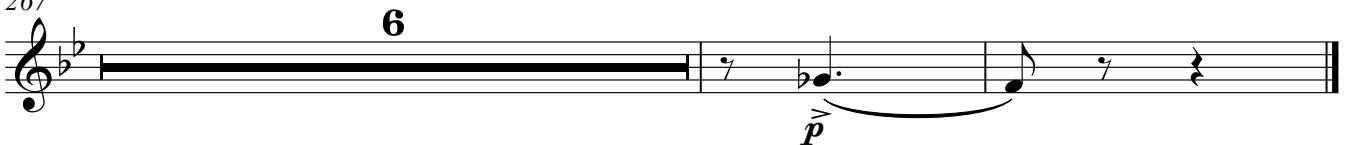

# Tusca

Horn in F 2

Dobrado Sinfônico (Brazilian Concert March)

Estevam Moura

Revisão e Edição: Elvis Washington Reis

Tempo di marcia ♩ = 120

ff

mf

12

21

ff

mf

30

37

p

45

p

54

61

mf

69

f

mf

f

78

mf

ff

87 *mf*

94 *p*

100 1. 2. **E** *f*

112 2 **F** *pp*

121

129

137

145

153

161 **G** *mf*

169

177

185

193

**H** **I**

9

*p*

208

**J**

*ff* *p*

219

**K**

*f* *mf*

227

235

241

*f*

247

**L**

254

2

263

**M**

6

*ff* *p*

# Tusca

Horn in F 3

Dobrado Sinfônico (Brazilian Concert March)

Estevam Moura

Revisão e Edição: Elvis Washington Reis

Tempo di marcia ♩ = 120

12

21

30

37

45

54

61

69

78

*ff*

*mf*

*ff*

*mf*

*p*

*p*

*mf*

*f*

*mf*

*f*

*mf*

*ff*

87 *mf*

94 *p*

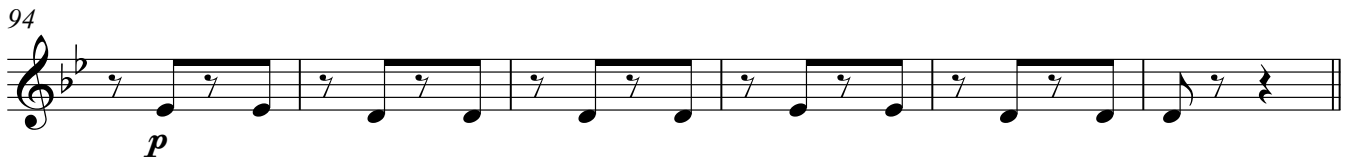

100 1. 2. **E** *f*

112 2 **F** *pp*

121

129

137

145

153

161 **G** *mf*

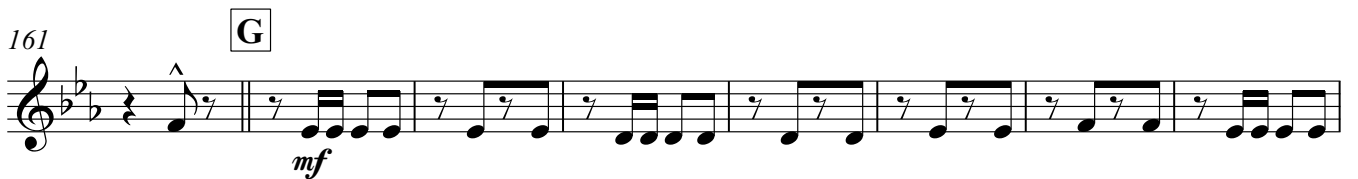

169

177

185

193

208

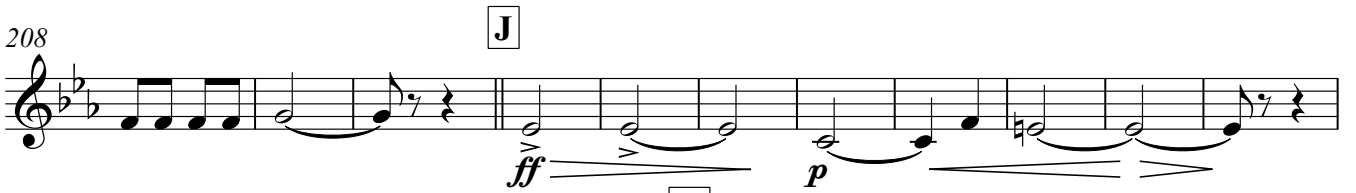

219

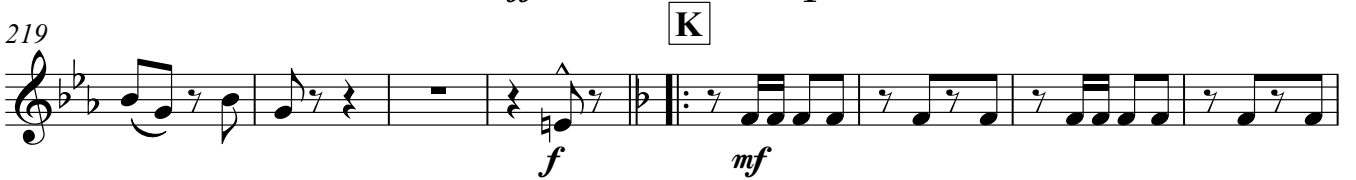

227

235

241

247

254

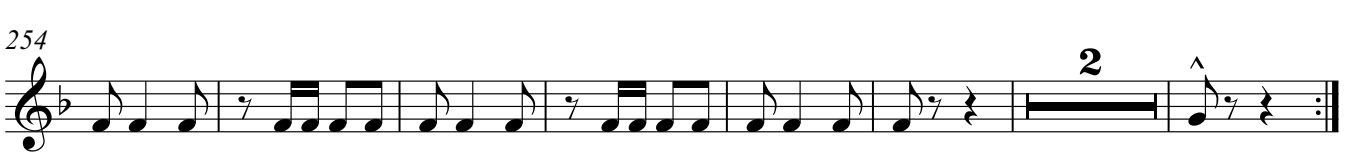

263

# Tusca

Trumpet in Bb 1

Dobrado Sinfônico (Brazilian Concert March)

Estevam Moura

Revisão e Edição: Elvis Washington Reis

Tempo di marcia ♩ = 120

7 **A** *ff*

13

19

23 **B** *ff* 10

37 **C** *p* 2 2

49 *f* *p* 2 2

59 2 3 2

69 **D** *f* *mf* *ff*

79 *mf* *ff*

87 *mf* 7

Trumpet in Bb 1

100 **E**  
1. 2.  
*ff* *ff*

108 **F**  
*mf*

121  
*mf*

133  
*mf*

144  
*mf*

154  
*mf*

162 **G**  
*mf*

170  
*mf*

178  
*mf*

186  
*mf*

194 **H** **I**  
*p*

Trumpet in Bb 1

208 **J**

*ff* *p*

218 **K**

*f* *mf*

227

233

239

245 **L**

*f*

254

260 **M**

*f* *ff*

267

*p*

270

*p*

# Tusca

Trumpet in Bb 2

Dobrado Sinfônico (Brazilian Concert March)

Estevam Moura

Revisão e Edição: Elvis Washington Reis

Tempo di marcia ♩ = 120

7 **A** *ff*

13

19

23 **B** *ff* 10

37 **C** *p* 2 2

49 *f* *p* 2 2

59 2 3 2

69 **D** *f* *mf* *ff*

79 *mf* *ff*

87 *mf* 7

Trumpet in Bb 2

100 **E**  
1. 2.   
*ff* *ff*

108 **F**  
   
*mf*

121

133

144

154

162 **G**  
*mf*

170

178

186

194 **H** **I**   
*p*

Trumpet in Bb 2

208 J

*ff* *p*

218 K

*f* *mf*

227

233

239

245 L

*f*

254

260 M

*f* *ff*

267

270

# Tusca

Trumpet in Bb 3

Dobrado Sinfônico (Brazilian Concert March)

Estevam Moura

Revisão e Edição: Elvis Washington Reis

Tempo di marcia ♩ = 120

Trumpet in Bb 3

100 E

1. 2. *ff* *ff*

108 F

4 2 *mf*

121

2 2 3

132

2 3 2

143

3 2

153

3 3 3 3 3

162 G

*mf* 3

170

3 3 3 3 3 3 3

178

3 3 3 3 3 3 3

186

3 3 3 3 3

194 H I

8 *p*

Trumpet in Bb 3

208 **J**

*ff* *p*

216

*f*

223 **K**

*mf*

229

235

241

*f*

247 **L**

255

*f*

263 **M**

*ff*

267

*p*

270

*p*

# Tusca

Trombone 1

Dobrado Sinfônico (Brazilian Concert March)

Estevam Moura

Revisão e Edição: Elvis Washington Reis

Tempo di marcia ♩ = 120

1

*ff* *mf*

12

19

25

*ff* *mf* *p*

42

50

*f* *p*

58

66

*mf* *f* *mf*

75

*f* *mf*

81

Trombone 1

87

95

100

111

121

132

143

153

162

170

177

185

193

**H** **I**

207

**J**

216

223

**K**

230

238

246

**L**

254

260

**M**

267

**6**

Trombone 2

87

95

100

108

114

125

136

146

155

162

170

Trombone 2

177

185

193

208

216

223

231

239

247

256

263

# Tusca

Trombone 3

Dobrado Sinfônico (Brazilian Concert March)

Estevam Moura

Revisão e Edição: Elvis Washington Reis

Tempo di marcia ♩ = 120

12

*ff* *mf*

19

25

42

*ff* *p*

50

58

66

75

*mf* *f* *mf*

81

81

Trombone 3

87

95

100

108

114

125

136

146

155

162

170

178

186

194 **H** **I**

9

*p*

209 **J**

*ff* *p*

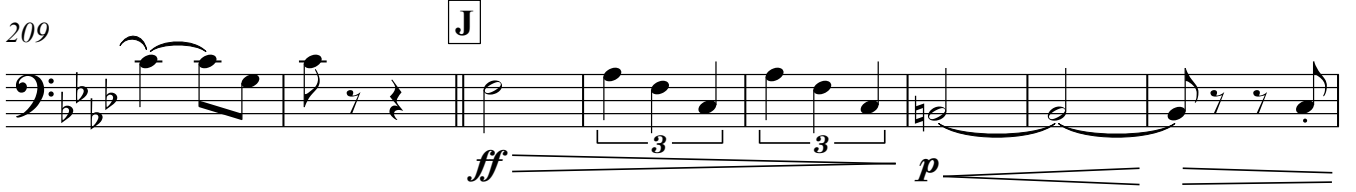

217

*f*

223 **K**

231

239

*f*

247 **L**

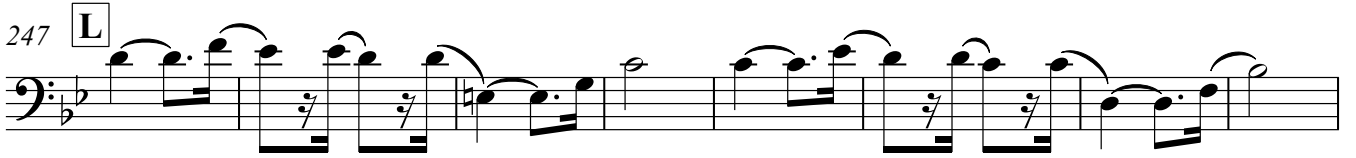

255

*f*

263 **M**

6

*ff* *p*

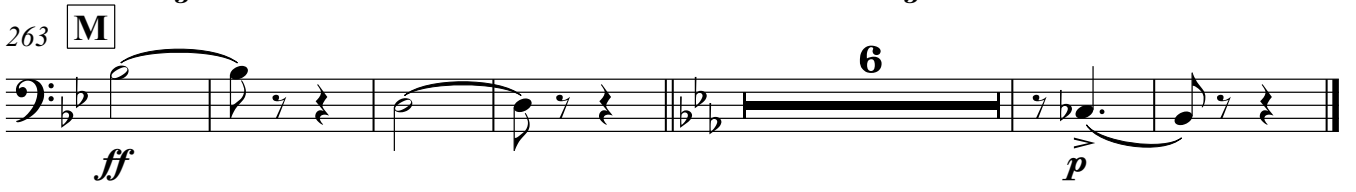

# Tusca

Euphonium

Dobrado Sinfônico (Brazilian Concert March)

Estevam Moura

Revisão e Edição: Elvis Washington Reis

Tempo di marcia ♩ = 120

7 **A** *ff* 2 *mf*

17

25 **B** *ff* *mf*

34 **C** *p*

42

50 *f* *p*

58

66 *mf* **D** *f* *mf*

75 *f* *mf*

81

Euphonium

87

94

100

111

121

132

143

153

162

170

178

Euphonium

186

194

**H**

203

**I**

211

**J**

221

**K**

231

240

247

**L**

256

263

**M**

267

# Tusca

Tuba

Dobrado Sinfônico (Brazilian Concert March)

Estevam Moura

Revisão e Edição: Elvis Washington Reis

Tempo di marcia ♩ = 120

94

100

1. E 2.

111

F

118

125

132

139

146

153

161

G

171

182

192

201

211

221

231

239

247

258

263

269

# Tusca

Double Bass

Dobrado Sinfônico (Brazilian Concert March)

Estevam Moura

Revisão e Edição: Elvis Washington Reis

Tempo di marcia ♩ = 120

7 **A** *ff* 2 *mf*

17

25 **B** *ff* *mf*

34 **C** *p*

43 *f*

53 *p*

61 *mf*

69 **D** *f* *mf* *f*

78 *mf*

87 *mf* *p*

94

100

111

118

125

132

139

146

153

161

170

180

190

200

210

220

230

239

247

258

263

269

# Tusca

Cymbals

Dobrado Sinfônico (Brazilian Concert March)

Estevam Moura

Revisão e Edição: Elvis Washington Reis

Tempo di marcia ♩ = 120

14

14

14

25 **B**

25 **B**

10 **C**

42

42

50

59

67

67

73

73

79

87

100

112

120

128

136

144

152

161

169

Snare Drum

# Tusca

## Dobrado Sinfônico (Brazilian Concert March)

Estevam Moura

Revisão e Edição: Elvis Washington Reis

Tempo di marcia ♩ = 120

94

100

114

121

128

135

142

149

155

162

170

178

186

194 **H**

**9**

**I**

*p*

211 **J**

*ff* *p*

221 **K**

*f* *mf*

228

236

244 **L**

*f*

253

259 **M**

*f* *ff*

267

*p* *p*

Bass Drum

# Tusca

## Dobrado Sinfônico (Brazilian Concert March)

Estevam Moura

Revisão e Edição: Elvis Washington Reis

Tempo di marcia ♩ = 120

2/4 *f* **2** **A** **2** *p*

14

25 **B** *ff* **10** **C** *p*

42

50 *f* *p*

58

66 *mf* **D** *f* *mf*

74 *f* *mf*

82 *f* *mf*

89 **7**

Bass Drum

100 1. 2. E  
*ff*

111 F  
*pp*

119

127

135

143

151

160 G  
*mf*

168

176

184

Bass Drum

192 **H** **I** **9** *p*

209 **J** *ff* *p*

217 *f*

223 **K** *mf*

235

246 **L** *f*

254 **3**

263 **M** *ff* *p*

269 *p*