

# MERRY CHRISTMAS

## FELIZ NATAL

Arranged by Antônio S. Fernandes

♩ = 110

The musical score is arranged for a large ensemble. It features the following instruments and parts:

- Flauta** (Flute): Treble clef, 3/4 time. Dynamics: *mf*, *f*.
- Clarinete em Mib** (Clarinete em Mib): Treble clef, 3/4 time. Dynamics: *mf*, *f*.
- 1° Clarinete em Sib** (1° Clarinete em Sib): Treble clef, 3/4 time. Dynamics: *mf*, *f*.
- 2° Clarinete em Sib** (2° Clarinete em Sib): Treble clef, 3/4 time. Dynamics: *mf*, *f*.
- 3° Clarinete em Sib** (3° Clarinete em Sib): Treble clef, 3/4 time. Dynamics: *mf*, *f*.
- 1° Saxofone alto** (1° Saxofone alto): Treble clef, 3/4 time. Dynamics: *mf*, *f*.
- 2° Saxofone tenor** (2° Saxofone tenor): Treble clef, 3/4 time. Dynamics: *mf*, *mp*.
- 4° Saxofone tenor** (4° Saxofone tenor): Treble clef, 3/4 time. Dynamics: *mf*, *mp*.
- Saxofone barítono** (Saxofone barítono): Bass clef, 3/4 time. Dynamics: *f*.
- Trompa em Fá** (Trompa em Fá): Treble clef, 3/4 time. Dynamics: *mf*, *mp*. Includes a section for Flute/Cla/Sax.
- 1° Trompete em Sib** (1° Trompete em Sib): Treble clef, 3/4 time. Dynamics: *mf*, *f*. Includes a section for Flute/Cla/Sax.
- 2° Trompete em Sib** (2° Trompete em Sib): Treble clef, 3/4 time. Dynamics: *mf*, *f*. Includes a section for Flute/Cla/Sax.
- 3° Trompete em Sib** (3° Trompete em Sib): Treble clef, 3/4 time. Dynamics: *mf*, *f*.
- Bombardino** (Bombardino): Bass clef, 3/4 time. Dynamics: *mf*, *mp*.
- 1° Trombone** (1° Trombone): Bass clef, 3/4 time. Dynamics: *mf*, *mp*.
- 2° Trombone** (2° Trombone): Bass clef, 3/4 time. Dynamics: *mf*, *mp*.
- Sousafone em Sib** (Sousafone em Sib): Bass clef, 3/4 time. Dynamics: *f*.
- Caixa/tarola** (Caixa/tarola): Percussion, 3/4 time.
- Bumbo** (Bumbo): Percussion, 3/4 time.
- Pratos** (Pratos): Percussion, 3/4 time.

Fl.

Cl. Eb

Cl.

Cl.

Cl.

Sax. al.

Sax. ten.

Sax. ten.

Sax. bar.

Tr.

Tp.te.

Tp.te.

Tp.te.

Bomb.

Trne.

Trne.

Sousa.

Cx./tr.

B.

Pr.

Fl.

Cl. Eb

Cl.

Cl.

Cl.

Sax. al.

Sax. ten.

Sax. ten.

Sax. bar.

Tr.

Tpte.

Tpte.

Tpte.

Bomb.

Trne.

Trne.

Sousa.

Cx./tr.

B.

Pr.

Fl.

Cl. Eb

Cl.

Cl.

Cl.

Sax. al.

Sax. ten.

Sax. ten.

Sax. bar.

Tr.

Tp. 1

Tp. 2

Tp. 3

Bomb.

Trne.

Trne.

Sousa.

Cx./tr.

B.

Pr.

Detailed description of the musical score: This page contains measures 36 through 40 of a concert band score. The key signature is one sharp (F#) and the time signature is 4/4. The score is arranged in a system of 18 staves. The top five staves are for woodwinds: Flute (Fl.), Clarinet in E-flat (Cl. Eb), Clarinet in B-flat (Cl.), Clarinet in A (Cl.), and Clarinet in B (Cl.). The next five staves are for saxophones: Saxophone Alto (Sax. al.), Saxophone Tenor 1 (Sax. ten.), Saxophone Tenor 2 (Sax. ten.), and Saxophone Baritone (Sax. bar.). The next five staves are for brass: Trumpet (Tr.), Trombone 1 (Tp. 1), Trombone 2 (Tp. 2), Trombone 3 (Tp. 3), Bass Trombone (Trne.), and Sousaphone (Sousa.). The bottom three staves are for percussion: Cymbal/Trumpet (Cx./tr.), Bass Drum (B.), and Snare Drum (Pr.). The woodwinds and saxophones play melodic lines with various articulations and slurs. The brass section provides harmonic support with rhythmic patterns. The percussion section features a consistent bass drum and snare drum pattern.

This musical score is for a band and is divided into two systems. The first system contains the following instruments from top to bottom: Flute (Fl.), Clarinet in E-flat (Cl. Eb), Clarinet in B-flat (Cl.), Clarinet in B-flat (Cl.), Clarinet in B-flat (Cl.), Saxophone Alto (Sax. al.), Saxophone Tenor (Sax. ten.), Saxophone Tenor (Sax. ten.), and Saxophone Baritone (Sax. bar.). The second system contains: Trumpet (Tr.), Trumpet (Tpte.), Trumpet (Tpte.), Bombardone (Bomb.), Trombone (Trne.), Trombone (Trne.), and Sousaphone (Sousa.). At the bottom of the page are three additional staves: Cymbal/Trumpet (Cx./tr.), Bass Drum (B.), and Snare Drum (Pr.).

Flauta

# MERRY CHRISTMAS FELIZ NATAL

Arranged by Antônio S. Fernandes

♩ = 110

*mf* *f*

6

13

19

26

*mp*

30

34

41

1.2. 3.

45

*rit.*

1º Clarinete em Sib

# MERRY CHRISTMAS FELIZ NATAL

Arranged by Antônio S. Fernandes

$\text{♩} = 110$

*mf* *f*

6

13

19

26 *mp*

30

34

41 1.2. 3.

45 *rit.*

2° Clarinete em Sib

# MERRY CHRISTMAS

## FELIZ NATAL

Arranged by Antônio S. Fernandes

♩ = 110

mf f

6

13

19

26

mp

32

39

1.2. 3.

43

rit.

3° Clarinete em Sib

# MERRY CHRISTMAS FELIZ NATAL

Arranged by Antônio S. Fernandes

♩ = 110

mf f

6

13

19

26

mp

32

39

1.2. 3.

43

rit.

Clarinete em Mi♭

# MERRY CHRISTMAS

## FELIZ NATAL

Arranged by Antônio S. Fernandes

♩ = 110

mf f

6

13

19

26

mp

30

34

41

1.2. 3.

45

rit. . . .

1° Saxofone alto

# MERRY CHRISTMAS FELIZ NATAL

Arranged by Antônio S. Fernandes

♩ = 110

mf f

6

13

19

26

33

38

1.2. 3.

43

rit. .

2° Saxofone tenor

# MERRY CHRISTMAS FELIZ NATAL

Arranged by Antônio S. Fernandes

♩ = 110

*mf*

6

*mp*

10

13

19

26

*mp*

30

34

41

1.2. || 3.

45

*rit.*

4° Saxofone tenor

# MERRY CHRISTMAS FELIZ NATAL

Arranged by Antônio S. Fernandes

♩ = 110

*mf*

6

*mp*

10

13

19

26

*mp*

30

34

41

1.2. 3.

45 *rit.*

Saxofone barítono

# MERRY CHRISTMAS FELIZ NATAL

Arranged by Antônio S. Fernandes

♩ = 110

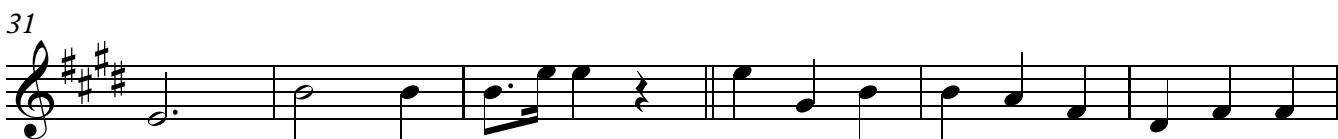
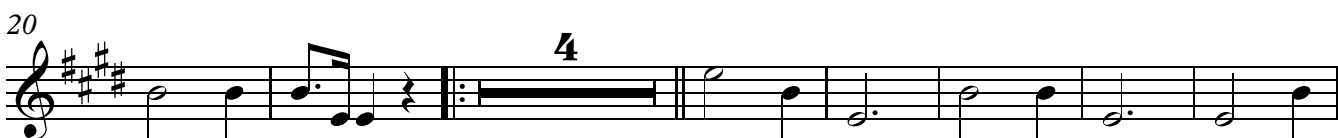
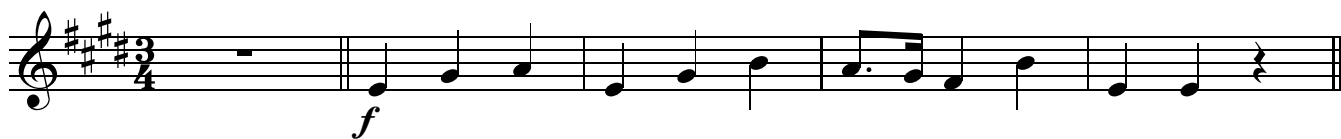

Tuba C

# MERRY CHRISTMAS

## FELIZ NATAL

Arranged by Antônio S. Fernandes

♩ = 110

6

13

20

41

45 rit. . . .

1° Trombone

# MERRY CHRISTMAS

## FELIZ NATAL

Arranged by Antônio S. Fernandes

$\text{♩} = 110$

mf

6

mp

13

20

26

33

38

43

rit.

1° Trompete em Sib

# MERRY CHRISTMAS FELIZ NATAL

Arranged by Antônio S. Fernandes

♩ = 110

mf f

6 Flute/Cla/Sax

13

19

26

33

39

1.2. 3.

43 rit. \_

2° Trombone

# MERRY CHRISTMAS FELIZ NATAL

Arranged by Antônio S. Fernandes

♩ = 110

6

mf

6

mp

13

20

26

33

38

43

rit. .

2° Trompete em Sib

# MERRY CHRISTMAS

## FELIZ NATAL

Arranged by Antônio S. Fernandes

♩ = 110

*mf* *f*

6 Flute/Cla/Sax

13

19

26

33

39

1.2. 3.

43

rit. -

3° Trompete em Sib

# MERRY CHRISTMAS

## FELIZ NATAL

Arranged by Antônio S. Fernandes

♩ = 110

*mf* *f*

6 Flute/Cla/Sax

13

19

26

33

39

43 rit. .

Bombardino

# MERRY CHRISTMAS FELIZ NATAL

Arranged by Antônio S. Fernandes

♩ = 110

*mf*

*mp*

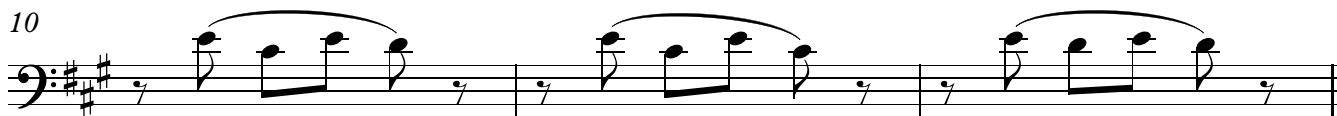

*mf*

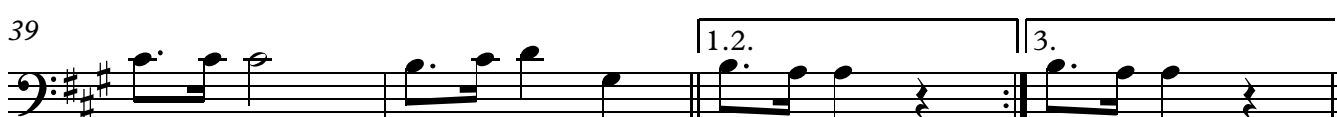
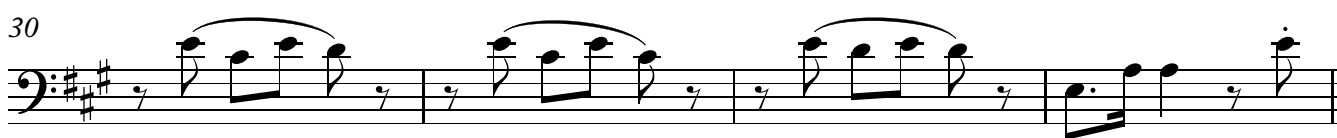

Bumbo

# MERRY CHRISTMAS

## FELIZ NATAL

Arranged by Antônio S. Fernandes

$\text{♩} = 110$

3/4

6

12

17

22

26

32

37

41 1.2. 3.

45 rit.

Caixa/tarola

# MERRY CHRISTMAS

## FELIZ NATAL

Arranged by Antônio S. Fernandes

♩ = 110

3/4

6

12

17

22

26

32

37

41 1.2. 3.

45 rit.

Sousafone em Mi $\flat$

# MERRY CHRISTMAS

## FELIZ NATAL

Arranged by Antônio S. Fernandes

$\text{♩} = 110$

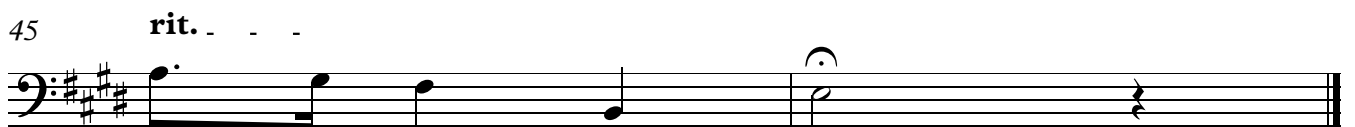

Sousafone em Sib

# MERRY CHRISTMAS FELIZ NATAL

Arranged by Antônio S. Fernandes

♩ = 110

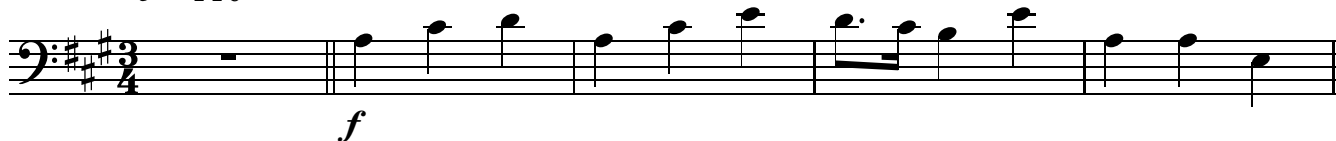

6

13

20

26

34

41

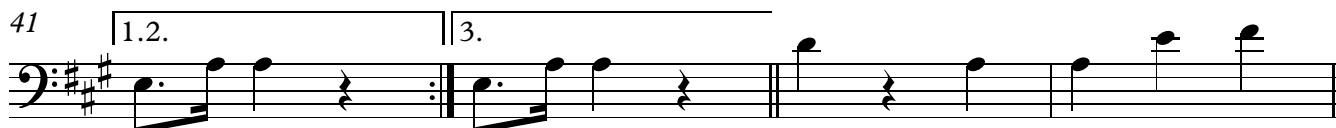

45

Trompa em Fá

# MERRY CHRISTMAS

## FELIZ NATAL

Arranged by Antônio S. Fernandes

♩ = 110

6

*mf*

13

*mp*

20

*mp*

26

*mp*

32

*mp*

37

*mp*

41

*mp*

45

*mp*

45

*rit.*