

# **DOBRADO FRANCISCO COELHO O PIONEIRO**

**Dedicado à Marabá-Pa.**

**Composição: Sgt Adriano Oliveira  
2020**

---

# FRANCISCO COELHO O PIONEIRO

Comp. sgt Adriano Oliveira

Dobrado Dedicado a Marabá

- FLAUTA** (Flute): Treble clef, 2/4 time. Features trills (tr) and grace notes.
- OBOE** (Oboe): Treble clef, 2/4 time. Features grace notes.
- CLARINETE 1** (Clarinet 1): Treble clef, 2/4 time. Features trills (tr) and grace notes.
- CLARINETE 2** (Clarinet 2): Treble clef, 2/4 time. Features grace notes.
- FAGOTE** (Bassoon): Bass clef, 2/4 time.
- SAX ALTO 1** (Alto Saxophone 1): Treble clef, 2/4 time.
- SAX ALTO 2** (Alto Saxophone 2): Treble clef, 2/4 time.
- SAX TENOR** (Tenor Saxophone): Treble clef, 2/4 time.
- SAX BARITONO** (Baritone Saxophone): Treble clef, 2/4 time.
- TROMPA F** (Trumpet F): Treble clef, 2/4 time.
- BOMBARDINO Bb** (Bombardino Bb): Treble clef, 2/4 time.
- TROMPETE 1** (Trumpet 1): Treble clef, 2/4 time.
- TROMPETE 2** (Trumpet 2): Treble clef, 2/4 time.
- TROMBONE 1** (Trombone 1): Bass clef, 2/4 time.
- TROMBONE 2** (Trombone 2): Bass clef, 2/4 time.
- TROMBONE 3** (Trombone 3): Bass clef, 2/4 time.
- TUBA C** (Tuba C): Bass clef, 2/4 time.
- TUBA Bb** (Tuba Bb): Bass clef, 2/4 time.

III

21

31

40

50

60

69

79

90

99

110

121

132

143

152

# FRANCISCO COELHO- O PIONEIRO

Comp. sgt adriano oliveira

Dobrado dedicado à Marabá

## *BOMBARDINO Bb*

78

85

92

99

105

112

119

126

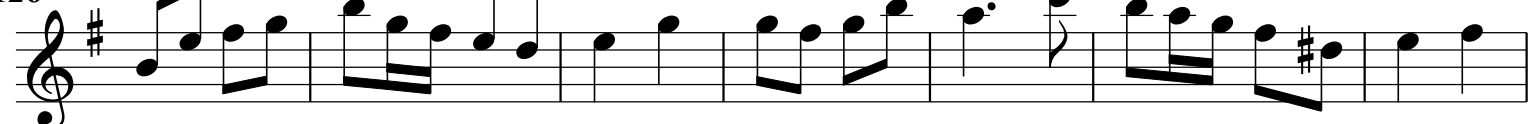

133

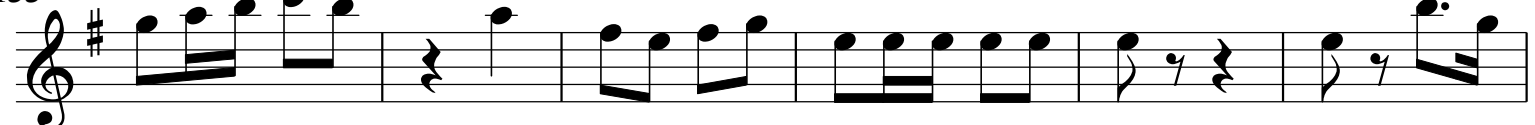

139

145

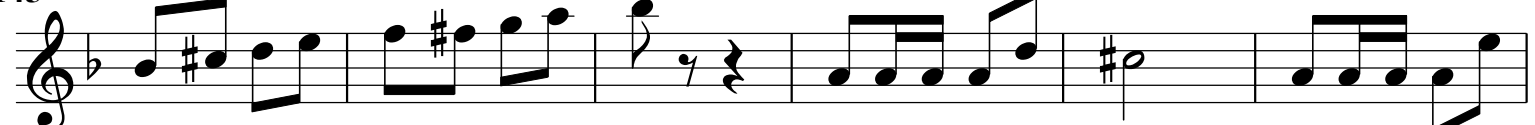

151

157

# FRANCISCO COELHO- O PIONEIRO

Comp. sgt adriano oliveira

Dobrado dedicado à Marabá

*CLARINETE I*

70

77

83

90

95

101

108

115

122

128

135

142

148

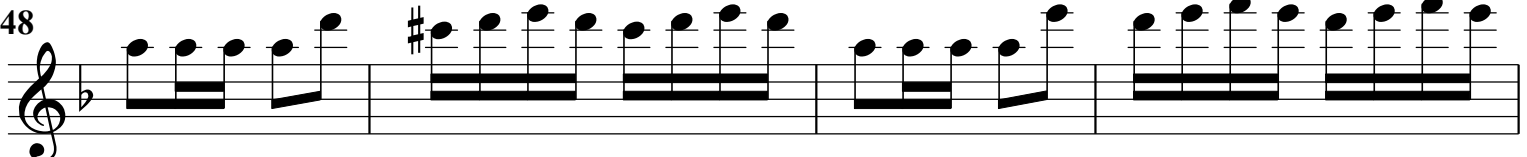

152

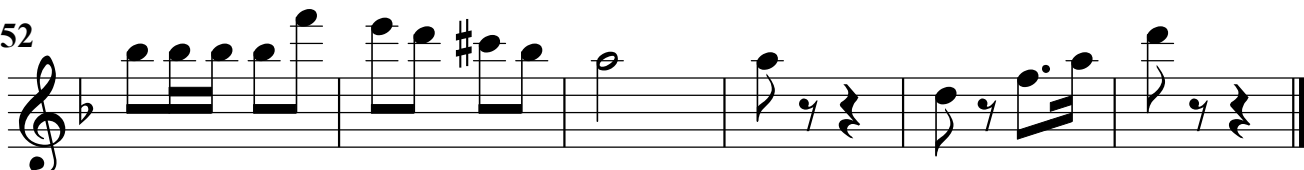

# FRANCISCO COELHO- O PIONEIRO

Comp. sgt adriano oliveira

Dobrado dedicado à Marabá

## CLARINETE 2

68

75

81

87

92

99

106

112

119

125

132

138

145

150

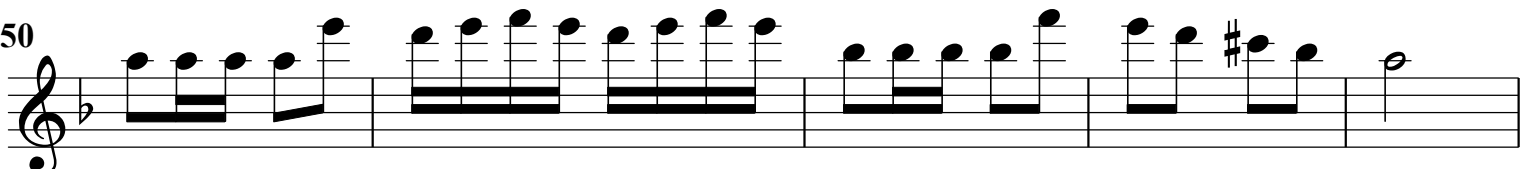

155

# FRANCISCO COELHO- O PIONEIRO

Comp. sgt adriano oliveira

Dobrado dedicado à Marabá

## TROMBONE 1

7

13

19

25

31

37

43

49

55

61

67

73

79

85

92

99

106

113

120

127

133

139

145

151

157

# FRANCISCO COELHO- O PIONEIRO

Comp. sgt adriano oliveira

Dobrado dedicado à Marabá

*FLAUTA*

*tr*

7

12

17

23

30

36

43

49

55

62

68

75

81

87

92

99

105

111

118

124

130

136

136

136

136

136

143 *tr*

149

153

# FRANCISCO COELHO- O PIONEIRO

Comp. sgt adriano oliveira

Dobrado dedicado à Marabá

## OBOÉ

7

12

17

23

30

36

43

49

55

62

68

75

81

87

92

99

105

112

118

124

131

137

144

149

154

# FRANCISCO COELHO- O PIONEIRO

Comp. sgt adriano oliveira

Dobrado dedicado à Marabá

## *SAX ALTO 1*

73

80

86

91

97

103

110

116

122

128

135

141

148

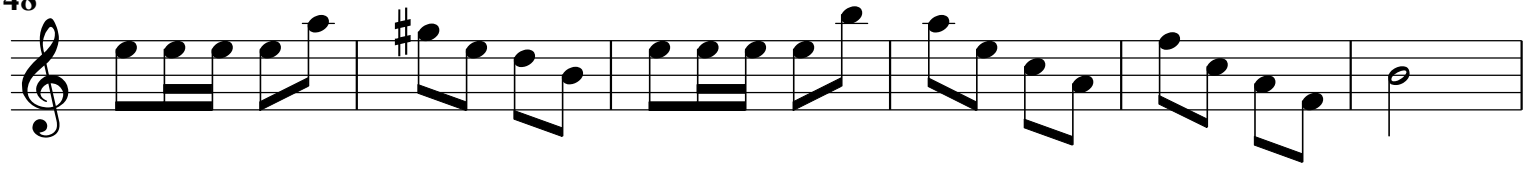

154

# FRANCISCO COELHO- O PIONEIRO

Comp. sgt adriano oliveira

Dobrado dedicado à Marabá

## SAX ALTO 2

7

14

21

28

34

41

48

54

61

67

74

81

88

93

99

106

112

119

125

131

138

144

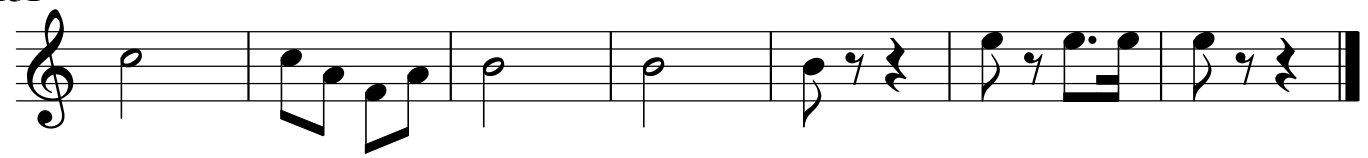

# FRANCISCO COELHO- O PIONEIRO

Comp. sgt adriano oliveira

Dobrado dedicado à Marabá

## SAX BARITONO

80

87

94

101

109

117

125

133

140

146

152

# FRANCISCO COELHO- O PIONEIRO

Comp. sgt adriano oliveira

Dobrado dedicado à Marabá

## SAX TENOR

7

13

19

26

33

40

48

55

63

70

157

# FRANCISCO COELHO- O PIONEIRO

Comp. sgt adriano oliveira

Dobrado dedicado à Marabá

## TROMBONE 1

7

13

19

25

31

37

43

49

55

61

67

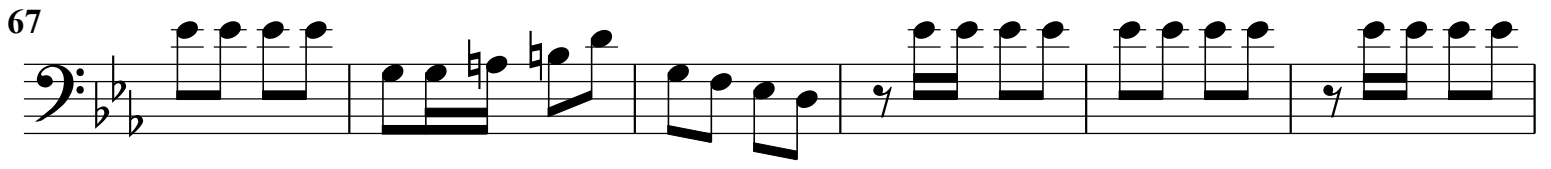

73

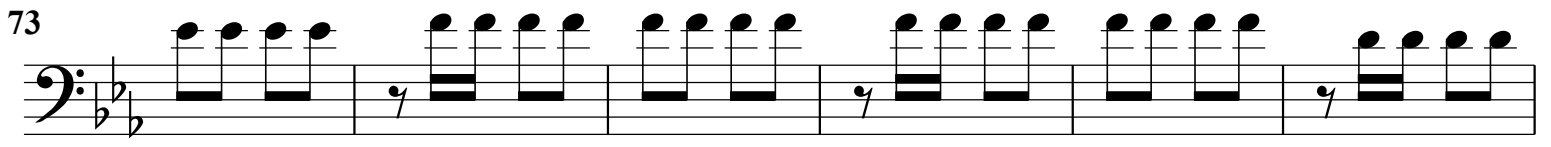

79

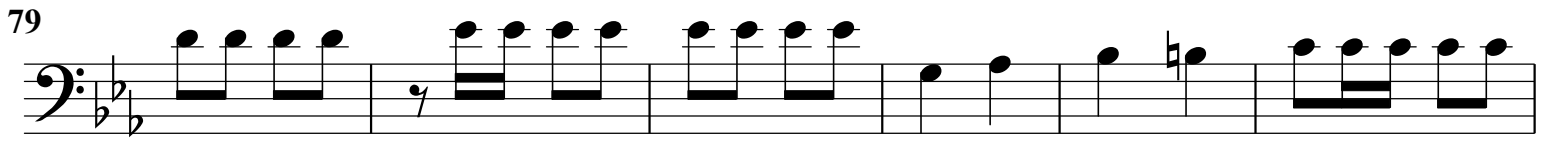

85

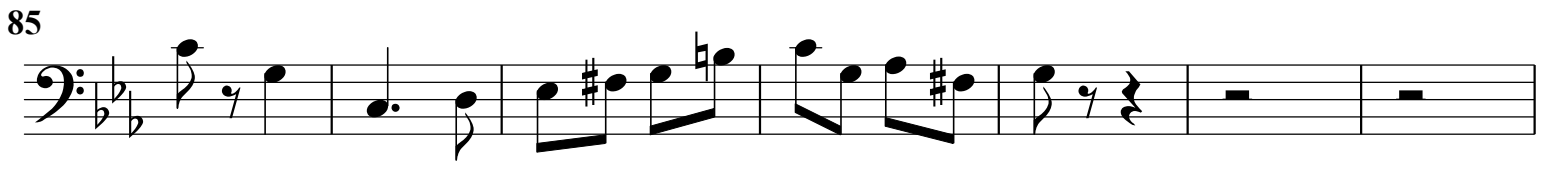

92

99

106

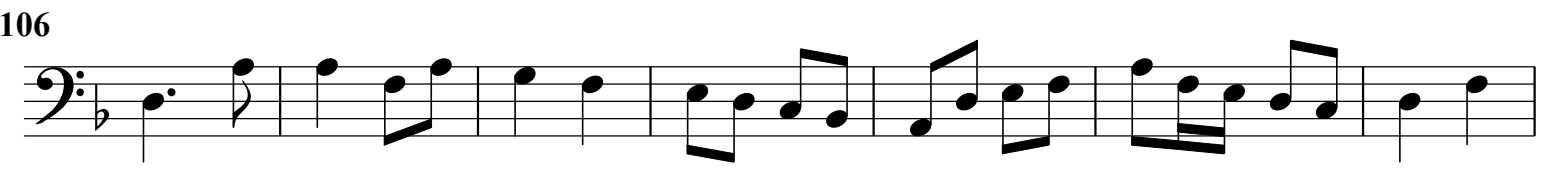

113

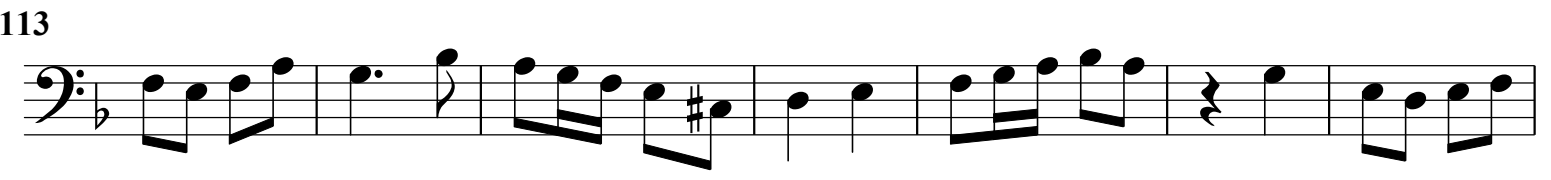

120

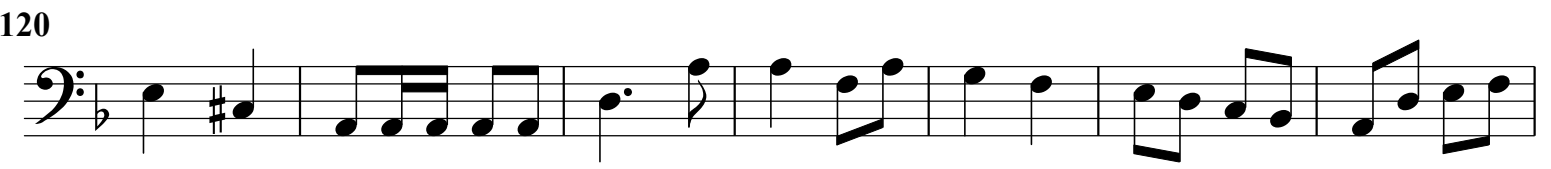

127

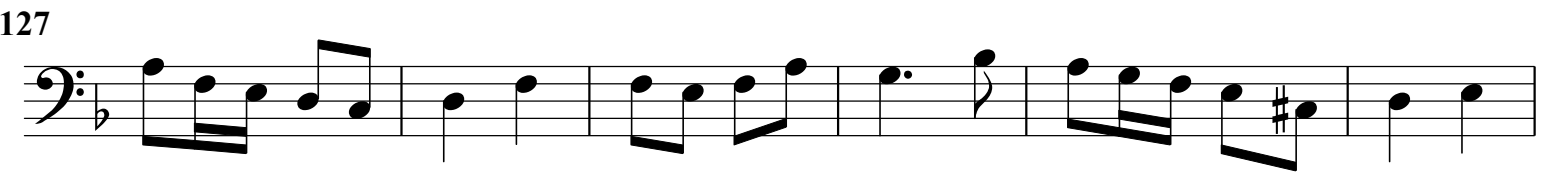

133

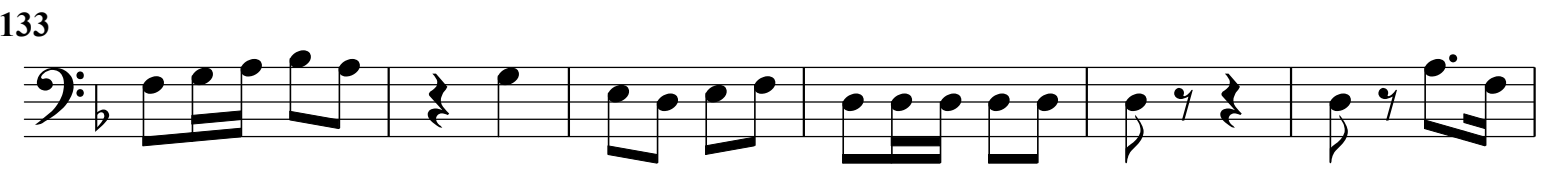

139

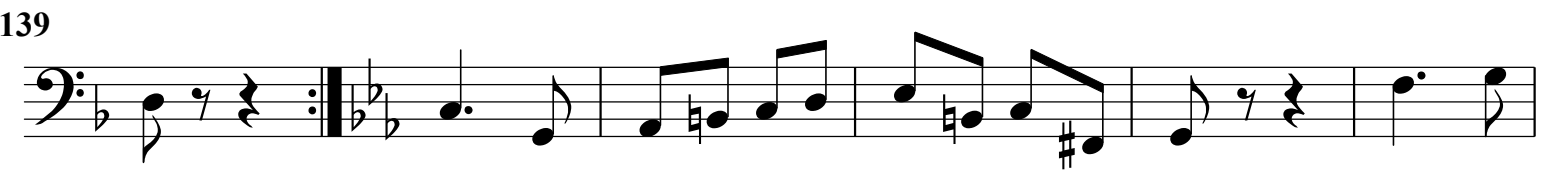

# FRANCISCO COELHO- O PIONEIRO

Comp. sgt adriano oliveira

Dobrado dedicado à Marabá

## TROMBONE 2

7

13

19

25

31

36

42

48

54

60

66

72

78

84

90

97

104

111

117

124

131

137

143

149

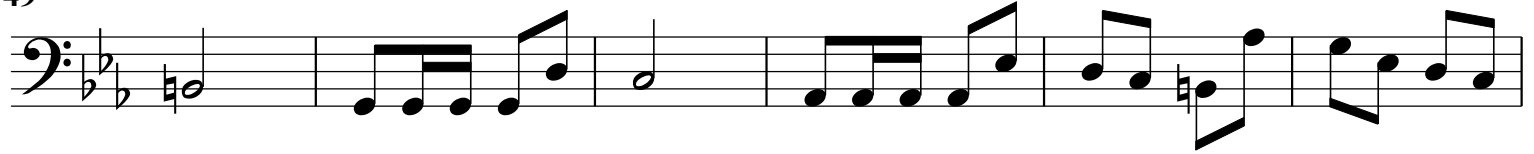

155

# FRANCISCO COELHO- O PIONEIRO

Comp. sgt adriano oliveira

Dobrado dedicado à Marabá

## TROMBONE 3

7

13

19

25

31

37

43

49

55

61

67

73

79

85

92

99

106

113

120

127

133

139

145

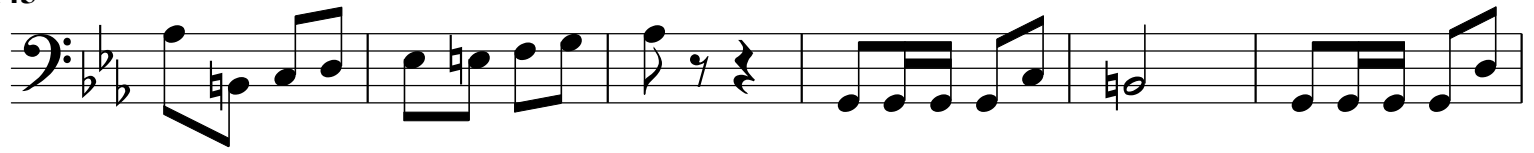

151

157

# FRANCISCO COELHO- O PIONEIRO

Comp. sgt adriano oliveira

Dobrado dedicado à Marabá

## *TROMPA F*

75

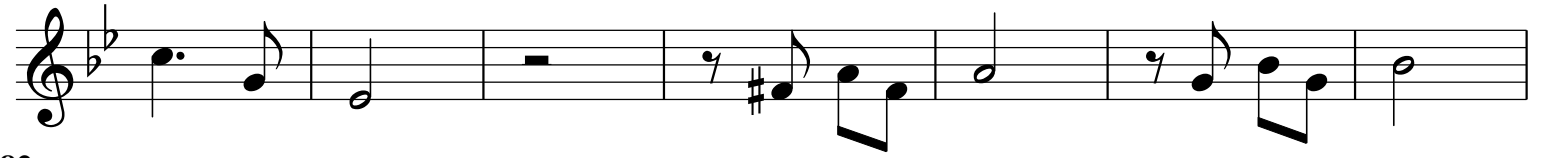

82

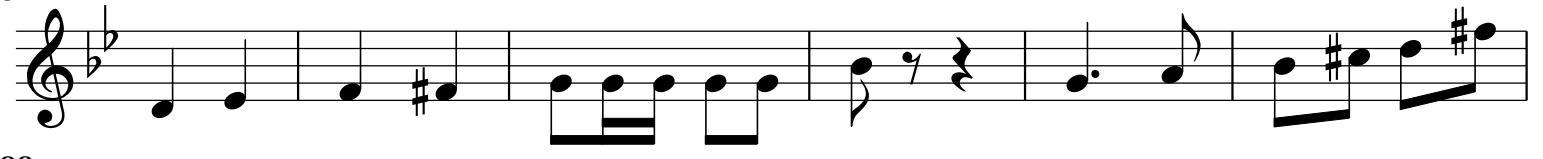

88

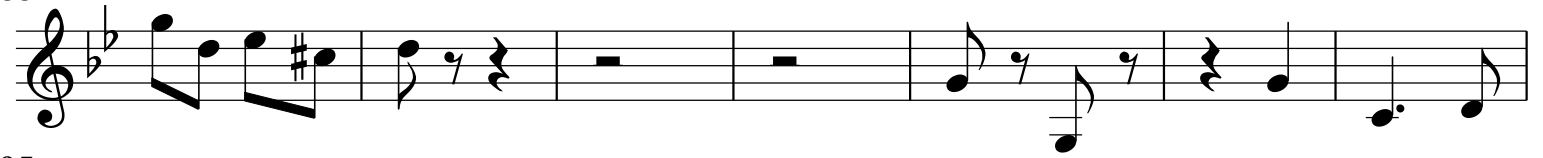

95

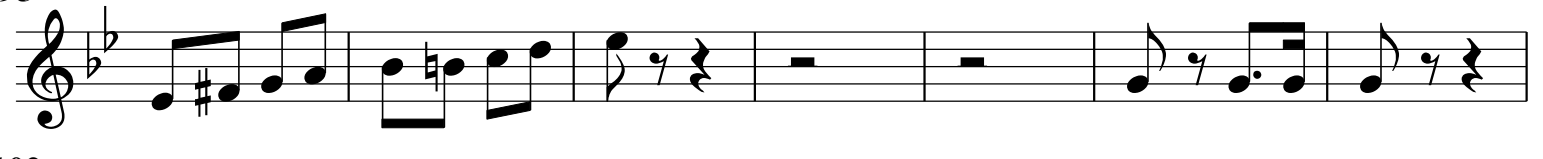

102

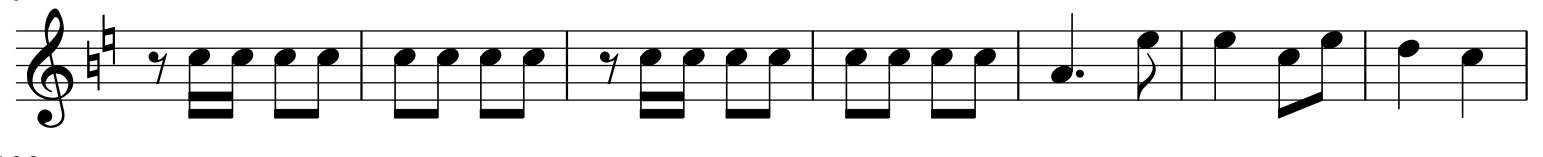

109

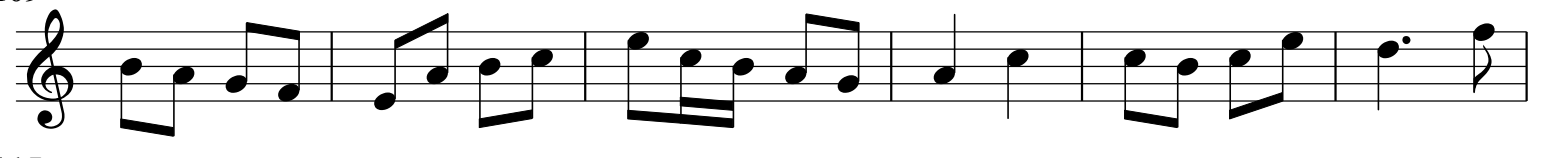

115

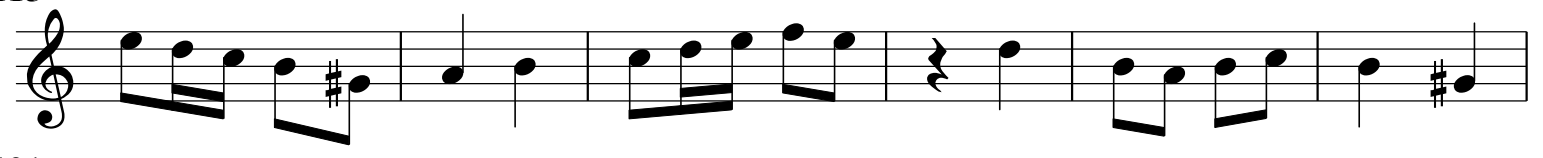

121

128

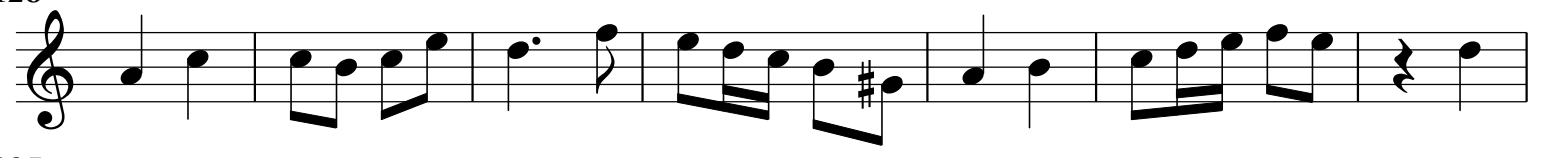

135

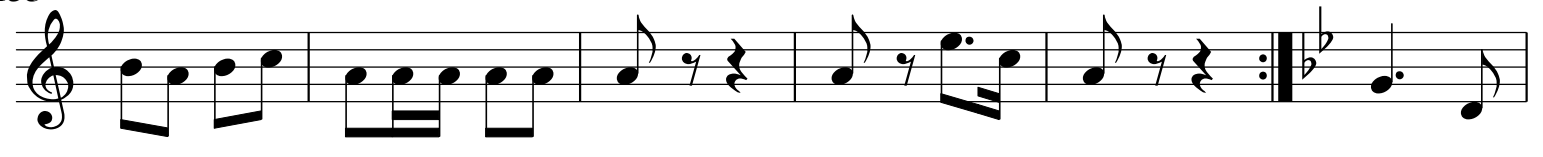

141

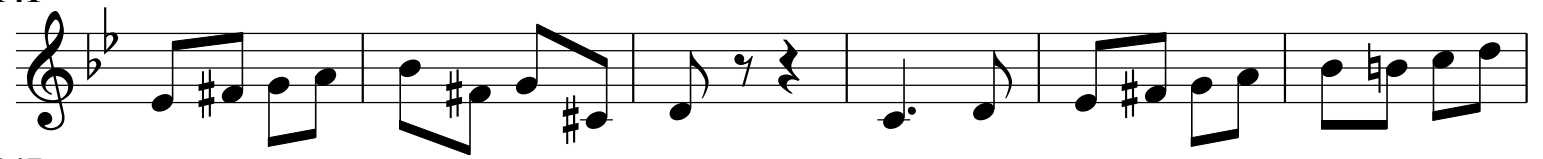

147

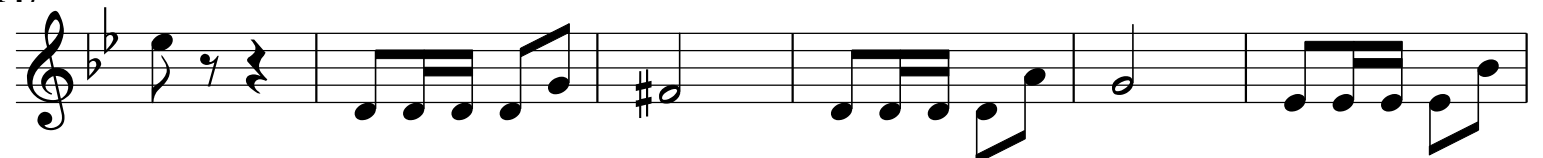

# FRANCISCO COELHO- O PIONEIRO

Comp. sgt adriano oliveira

Dobrado dedicado à Marabá

## TROMPETE 1

7

13

19

26

33

39

46

52

59

66

72

78

84

91

98

104

110

117

124

131

138

144

150

155

# FRANCISCO COELHO- O PIONEIRO

Comp. sgt adriano oliveira

Dobrado dedicado à Marabá

## TROMPETE 2

72

78

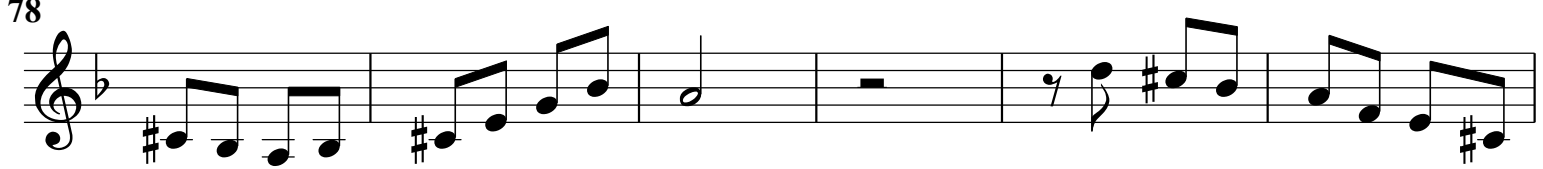

84

91

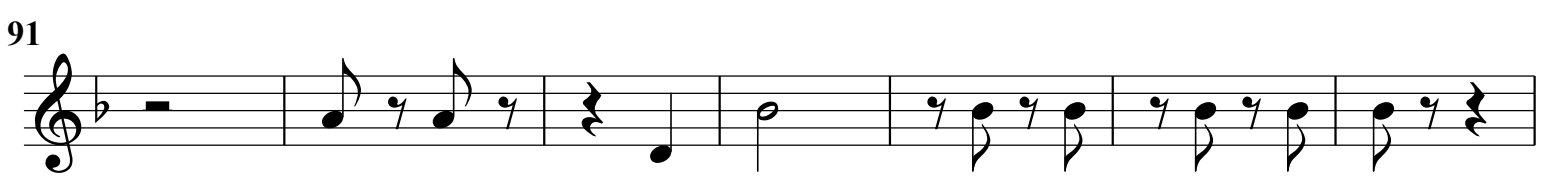

98

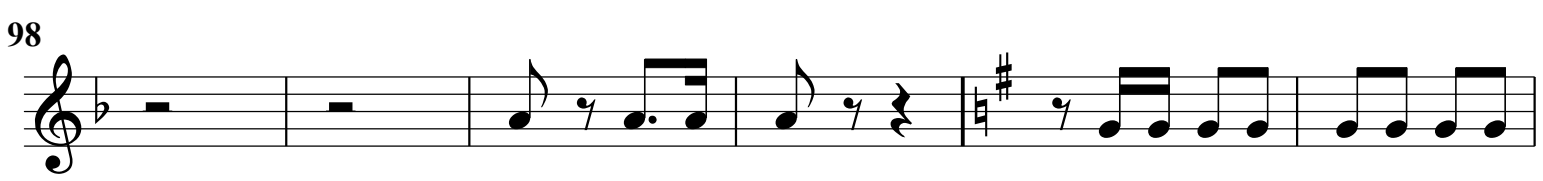

104

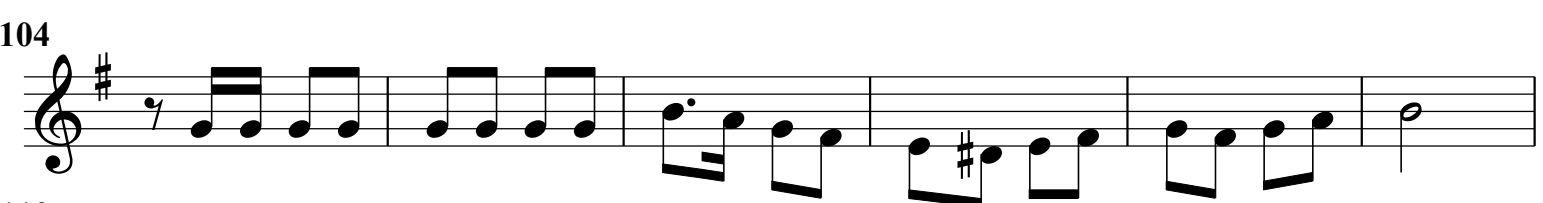

110

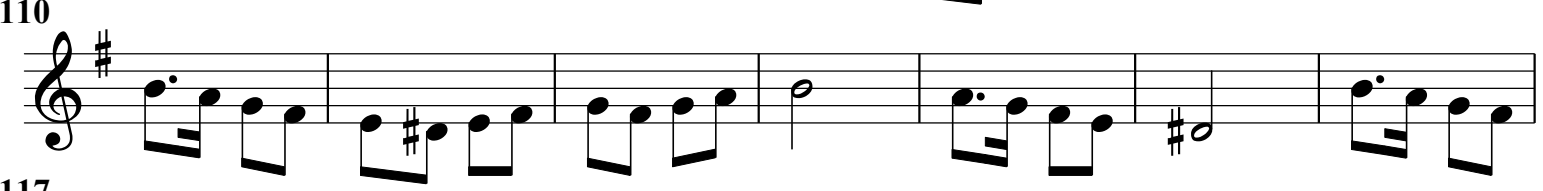

117

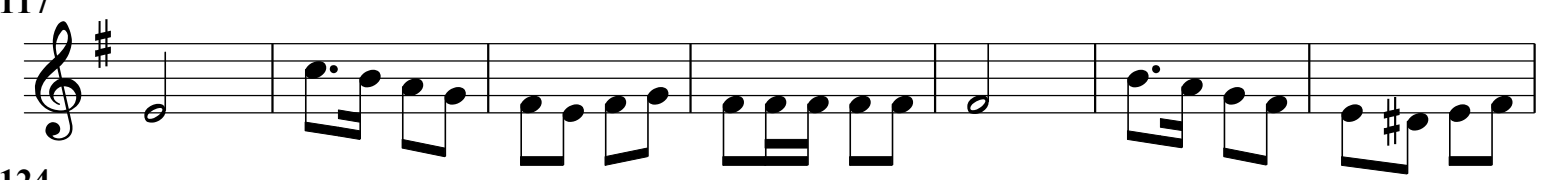

124

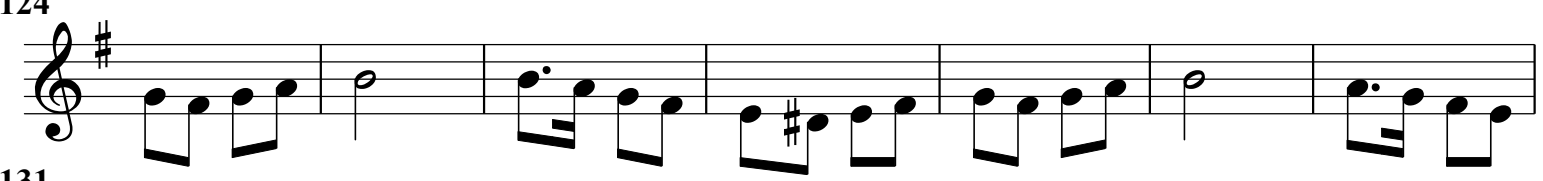

131

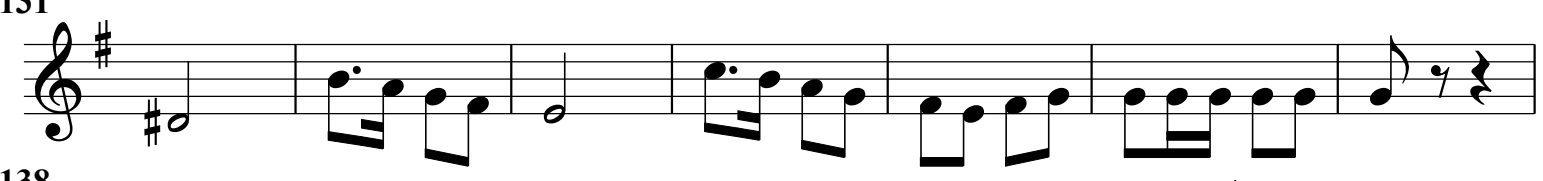

138

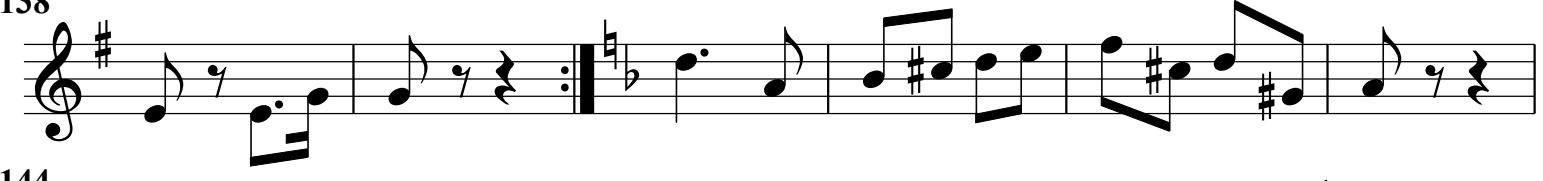

144

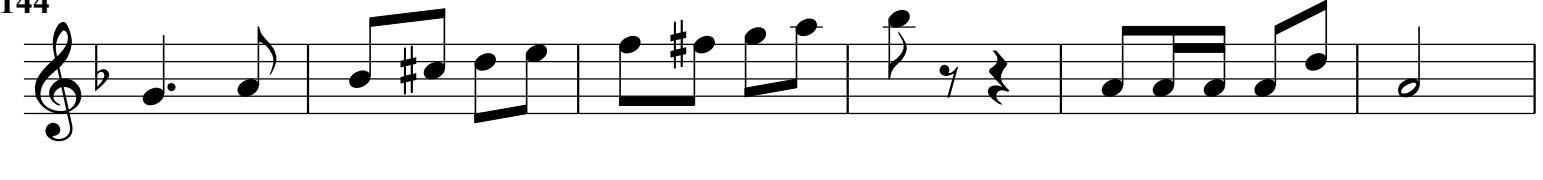

150

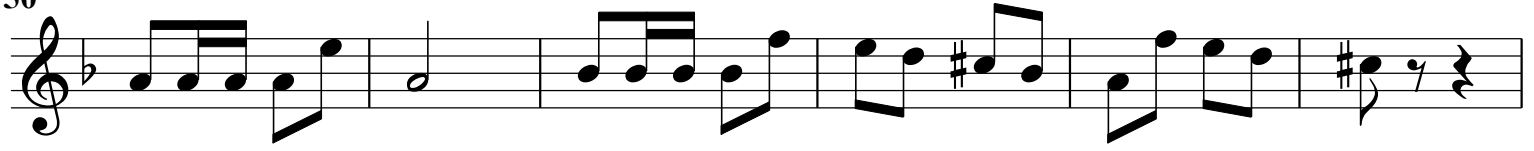

156

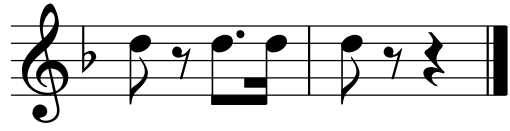

# FRANCISCO COELHO- O PIONEIRO

Comp. sgt adriano oliveira

Dobrado dedicado à Marabá

## *TUBA Bb*

7

13

19

27

35

42

50

57

65

72

80

87

94

101

109

117

125

133

140

146

152

# FRANCISCO COELHO- O PIONEIRO

Comp. sgt adriano oliveira

Dobrado dedicado à Marabá

## TUBA C

7

13

19

27

35

42

50

57

65

72

80

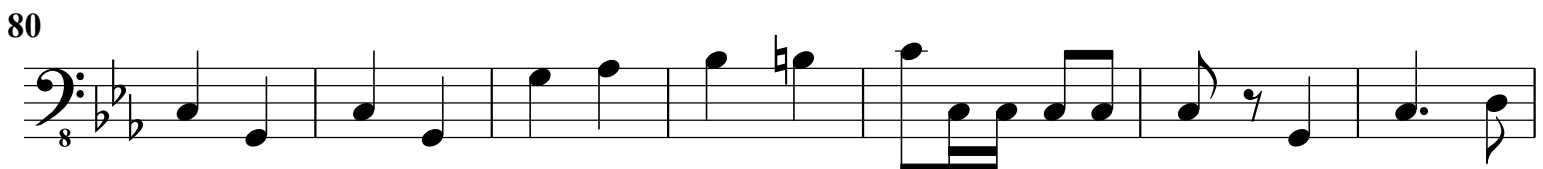

87

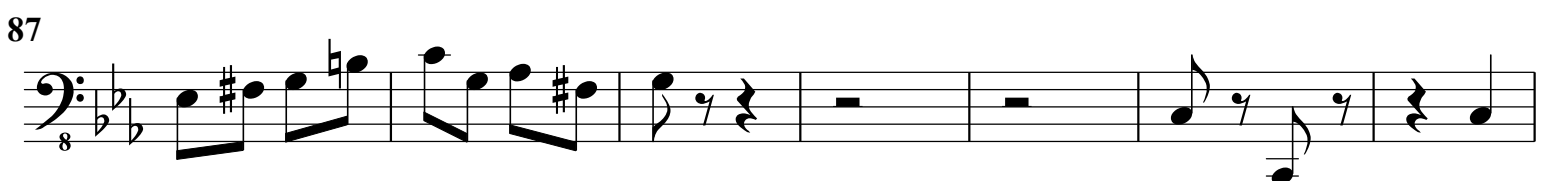

94

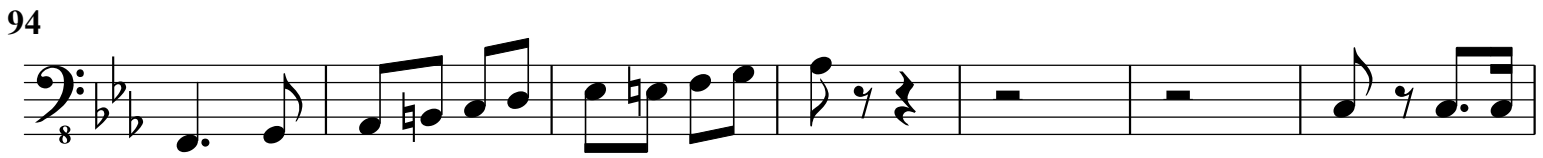

101

109

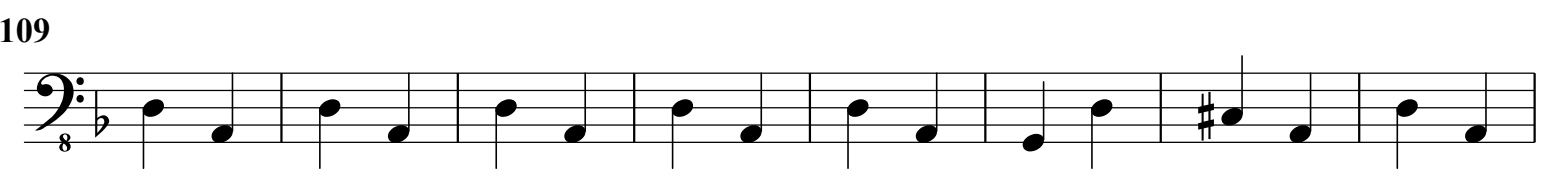

117

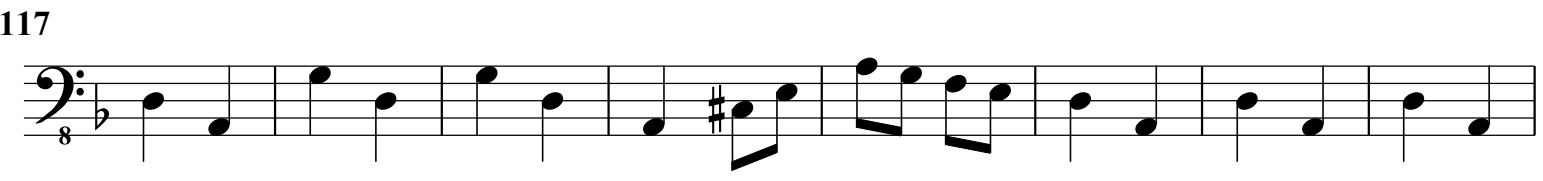

125

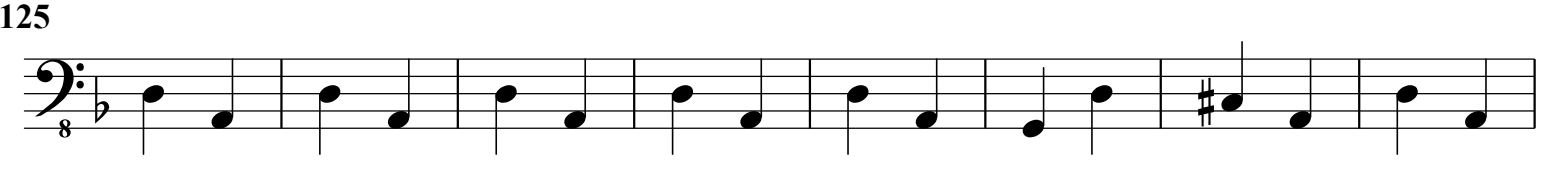

133

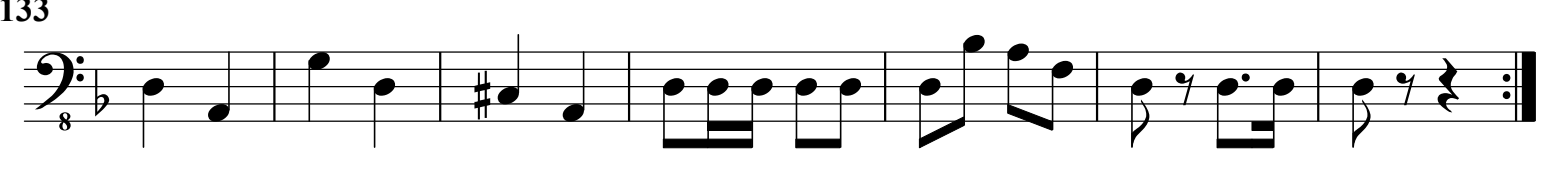

140

146

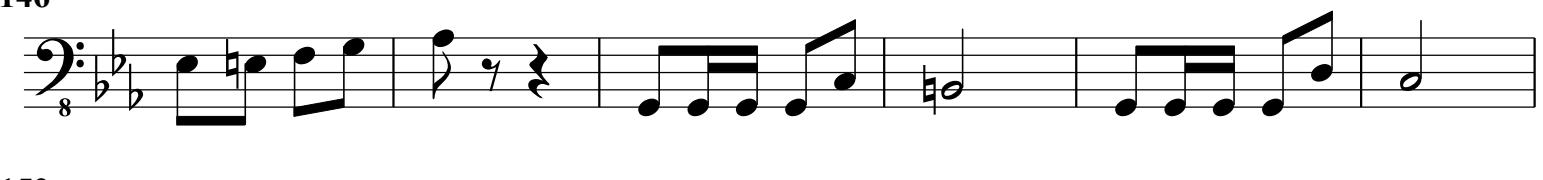

152

