

DOBRADO HEROÍNAS AZUL PETRÓLEO

Para banda de música.

Composição: Sgt Adriano Oliveira
2021

DOBRADO HEROÍNAS AZUL PETRÓLEO

Comp. Sgt Adriano Oliveira

Dedicado a todas policiais femininas da PmPa

- FLAUTA** (Flute): Treble clef, 2/4 time, melodic line with grace notes.
- OBOÉ** (Oboe): Treble clef, 2/4 time, melodic line with triplets.
- CLARINETE 1** (Clarinet 1): Treble clef, 2/4 time, melodic line with triplets.
- CLARINETE 2** (Clarinet 2): Treble clef, 2/4 time, melodic line with triplets.
- SAX ALTO 1** (Alto Saxophone 1): Treble clef, 2/4 time, melodic line with grace notes.
- SAX ALTO 2** (Alto Saxophone 2): Treble clef, 2/4 time, melodic line with triplets.
- SAX TENOR** (Tenor Saxophone): Treble clef, 2/4 time, melodic line with triplets.
- SAX BARITONO** (Baritone Saxophone): Treble clef, 2/4 time, melodic line with triplets.
- BOMBARDIÑO Bb** (Bassoon): Treble clef, 2/4 time, melodic line with triplets.
- TROMPA F** (Trumpet F): Treble clef, 2/4 time, melodic line with triplets.
- SAX HORNE Eb** (Saxophone Horn Eb): Treble clef, 2/4 time, melodic line with triplets.
- TROMPETE 1** (Trumpet 1): Treble clef, 2/4 time, melodic line with triplets.
- TROMPETE 2** (Trumpet 2): Treble clef, 2/4 time, melodic line with triplets.
- TROMPETE 3** (Trumpet 3): Treble clef, 2/4 time, melodic line with triplets.
- TROMBONE 1** (Trombone 1): Bass clef, 2/4 time, melodic line with triplets.
- TROMBONE 2** (Trombone 2): Bass clef, 2/4 time, melodic line with triplets.
- TROMBONE 3** (Trombone 3): Bass clef, 2/4 time, melodic line with triplets.
- TROMBONE BAIXO** (Bass Trombone): Bass clef, 2/4 time, melodic line with triplets.
- TUBA Bb** (Tuba Bb): Bass clef, 2/4 time, melodic line with triplets.
- TUBA C** (Tuba C): Bass clef, 2/4 time, melodic line with triplets.
- CAIXA** (Drum): Percussion clef, 2/4 time, rhythmic accompaniment.
- BUMBO E PRATO** (Snare and Cymbal): Percussion clef, 2/4 time, rhythmic accompaniment.

madeiras e trompete solo mf

sax tenor, bombardino e trompas mp

7

13

19

25

31

37

madeiras e palhetas mp

metais e contracanto ff

metais e contracanto ff

43

48

54

58

63

68

73

78

83

madeiras e trompete solo mf

sax tenor , bombardino e trompas mp

89

96

102

108

114

1. 2.

madeiras e palhetas mp

metais e contracanto ff

metais e contracanto ff

119

124

130

134

139

144

150

155

madeiras solo ff³

sax tenor bombardino mp

metais ff

trombones mf

161

167

174

181

187

193

200

DOBRADO HEROINAS AZUL PETRÓLEO

Comp. Sgt Adriano Oliveira

dedicado a todas policiais femininas da PmPa

BOMBARDINO B \flat

152

159

166

173

180

187

194

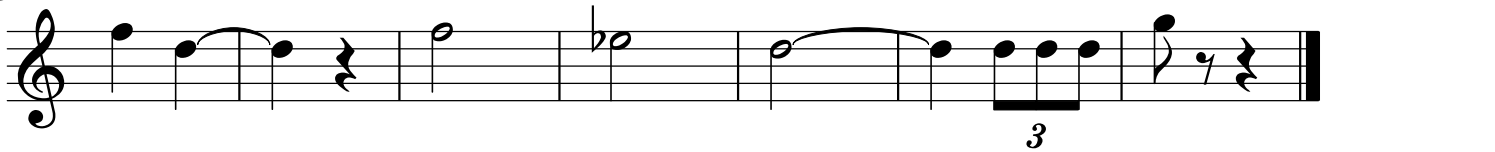

DOBRADO HEROINAS AZUL PETRÓLEO

Comp. Sgt Adriano Oliveira

dedicado a todas policiais femininas da PmPa

CLARINETE 1

8

6

11

18

24

29

35

41

46

49

52

100 ⁸

106 ⁸

111 ⁸

117 ⁸

119 ⁸

122 ⁸

125 ⁸

130 ⁸

131 ⁸

134 ⁸

138 ⁸

140 ⁸

143⁸

146⁸

150⁸

151⁸

155⁸

160⁸ *madeiras solo ff*

166⁸

172⁸

177⁸

183⁸

189⁸

194⁸

DOBRADO HEROINAS AZUL PETRÓLEO

Comp. Sgt Adriano Oliveira

dedicado a todas policiais femininas da PmPa

CLARINETE 2

8

6

11

18

24

29

35

41

46

49

52

The staves are numbered as follows:

The notation includes various rhythmic patterns, such as eighth notes, quarter notes, and half notes. It also includes dynamic markings like **8** and **y**, and articulation marks like slurs and accents. The piece concludes with a final triplet of eighth notes in the last staff.

143⁸

146⁸

150⁸

151⁸

155⁸

160⁸

166⁸

173⁸

179⁸

185⁸

192⁸

199⁸

DOBRADO HEROINAS AZUL PETRÓLEO

Comp. Sgt Adriano Oliveira

dedicado a todas policiais femininas da PmPa

FLAUTA

8

7

13

20

26

32

37

42

3

1.

2.

madeiras e palhetas mp

46 ⁸

49 ⁸

52 ⁸

57 ⁸

58 ⁸

61 ⁸

65 ⁸

67 ⁸

70 ⁸

73 ⁸

77 ⁸

78 ⁸

82 ⁸

madeiras e trompete solo mf

88 ⁸

95 ⁸

100 ⁸

106 ⁸

111 ⁸

madeiras e p

117 ⁸

119 ⁸

122 ⁸

125 ⁸

130 ⁸

131 ⁸

134⁸

138⁸

140⁸

143⁸

146⁸

150⁸

151⁸

155⁸

160⁸

165⁸

170⁸

175⁸

181⁸

186⁸

191⁸

197⁸

DOBRADO HEROINAS AZUL PETRÓLEO

Comp. Sgt Adriano Oliveira

dedicado a todas policiais femininas da PmPa

OBOE

8

12

19

25

30

35

41

46

49

52

57 8

58 8

61 8

65 8

67 8

70 8

73 8

77 8

78 8

82 8

88 8

95 8

100 ⁸

106 ⁸

111 ⁸

117 ⁸

120 ⁸

123 ⁸

126 ⁸

130 ⁸

131 ⁸

134 ⁸

138 ⁸

140 ⁸

143 ⁸

146 ⁸

150 ⁸

151 ⁸

155 ⁸

160 ⁸

165 ⁸

170 ⁸

175 ⁸

181 ⁸

186 ⁸

191 ⁸

madeiras solo ff

197 ⁸

DOBRADO HEROINAS AZUL PETRÓLEO

Comp. Sgt Adriano Oliveira

dedicado a todas policiais femininas da PmPa

SAX ALTO 1

6

10

15

20

26

31

36

41

46

49

52

57

58

61

65

67

70

73

77

78

82

87

92

98

103

108

113

118

120

123

126

130

131

134

138

140

143

146

150

151

155

160

166

172

177

183

189

194

DOBRADO HEROINAS AZUL PETRÓLEO

Comp. Sgt Adriano Oliveira

dedicado a todas policiais femininas da PmPa

SAX ALTO 2

6

10

15

20

26

31

36

41

46

49

52

57

58

61

65

67

70

73

77

78

82

87

92

98

103

108

113

118

120

123

126

130

131

134

138

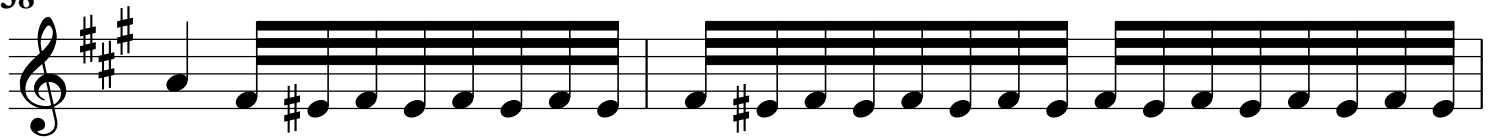

140

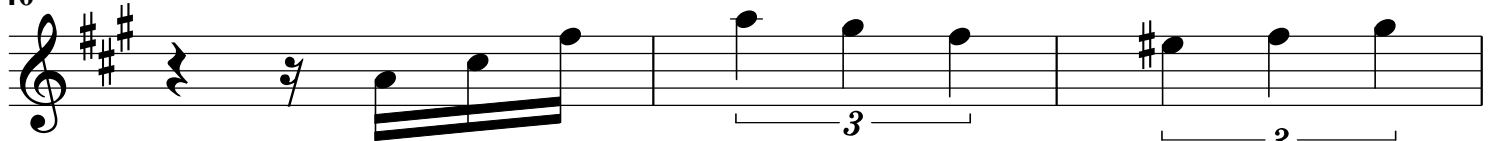

143

146

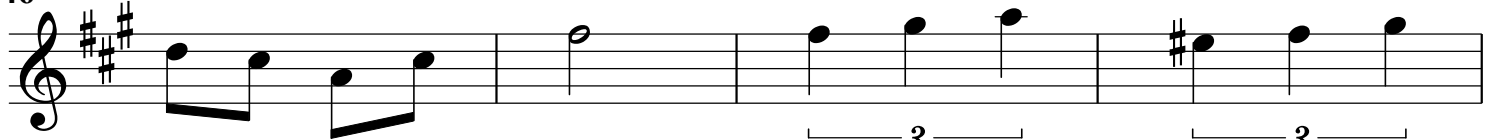

150

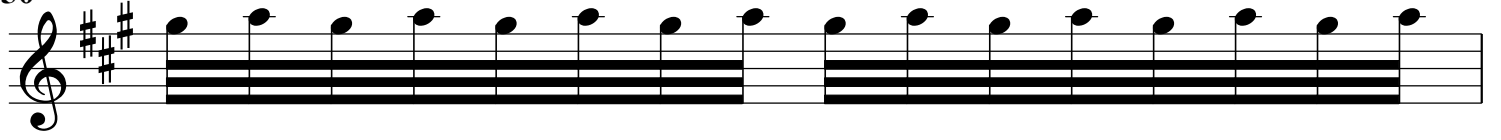

151

155

160

166

173

178

184

191

198

DOBRADO HEROINAS AZUL PETRÓLEO

Comp. Sgt Adriano Oliveira

dedicado a todas policiais femininas da PmPa

SAX HORNE Eb

66

72

78

84

90

96

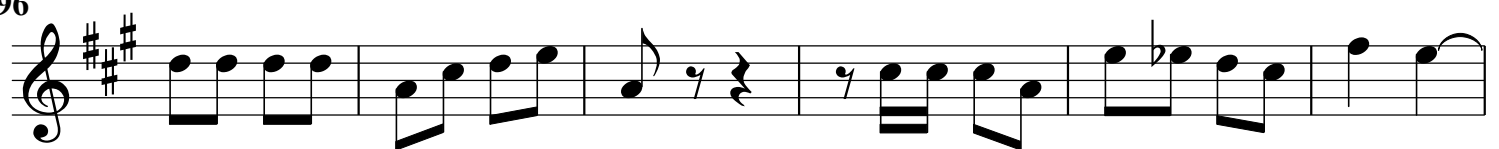

102

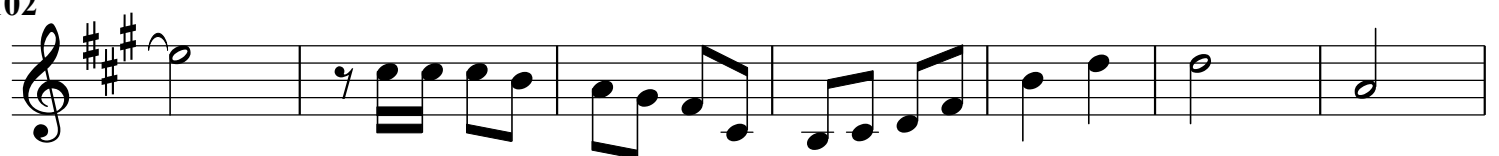

109

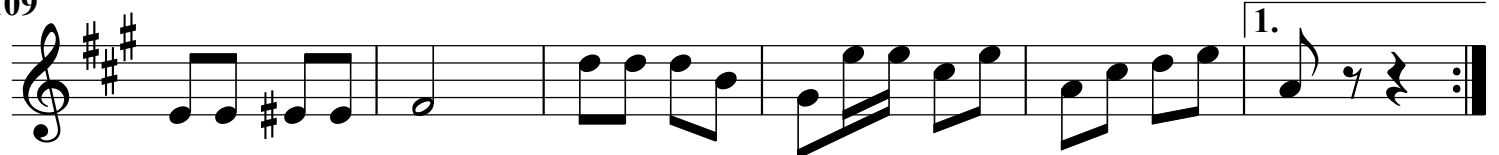

115

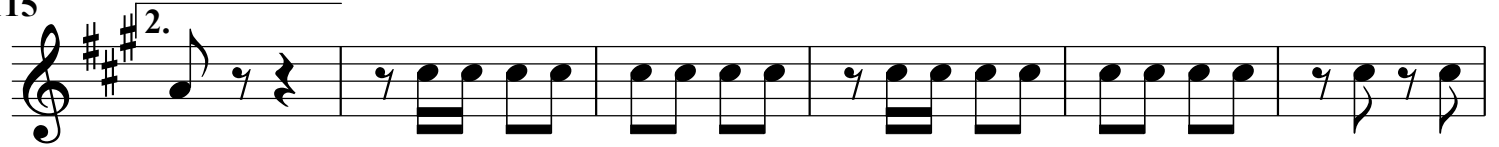

121

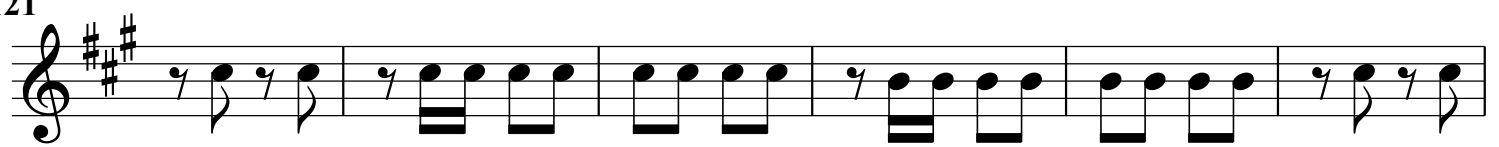

127

133

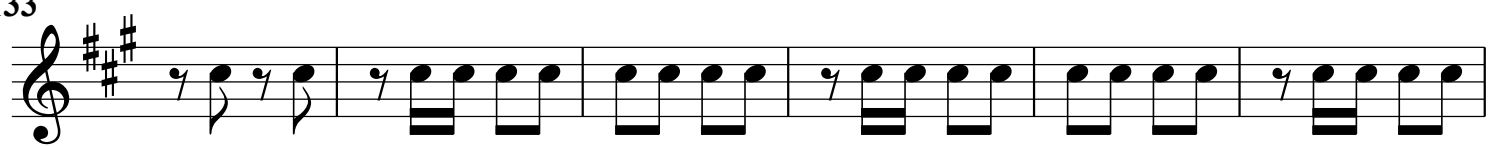

139

145

151

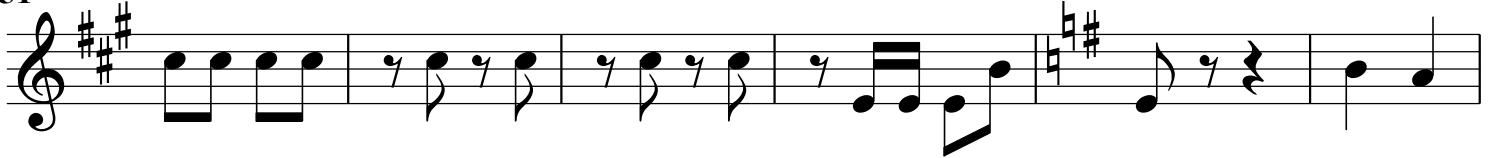

157

164

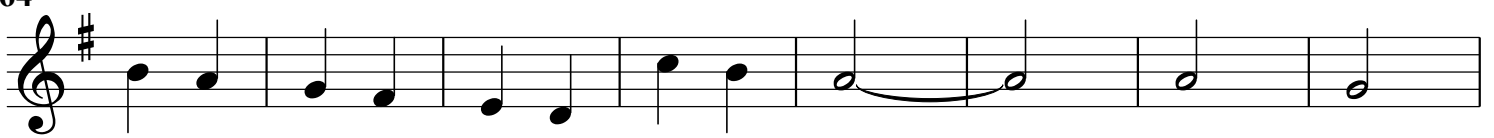

172

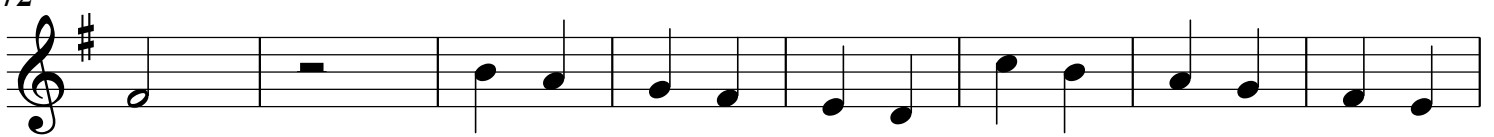

180

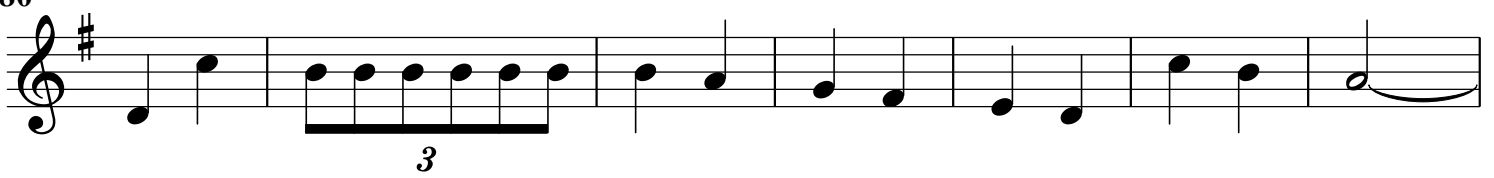

187

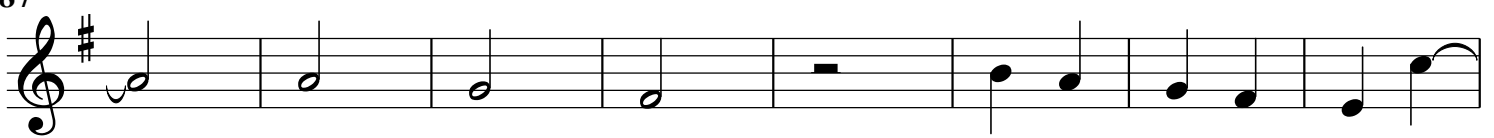

195

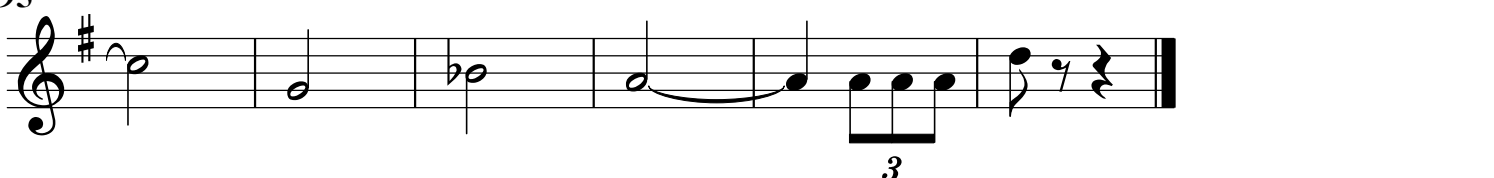

DOBRADO HEROINAS AZUL PETRÓLEO

Comp. Sgt Adriano Oliveira

dedicado a todas policiais femininas da PmPa

SAX TENOR

7

13

19

26

32

39

45

52

59

66

sax tenor , bombardino e trompas mp

72

79

85

sax tenor , bombardino e tromp

92

99

105

112

118

125

132

139

145

152

sax tenor bombardino mp

159

166

173

180

187

194

DOBRADO HEROINAS AZUL PETRÓLEO

Comp. Sgt Adriano Oliveira

dedicado a todas policiais femininas da PmPa

TROMPA *F*

68

74

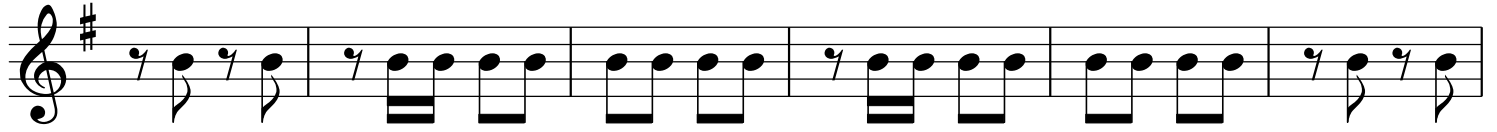

80

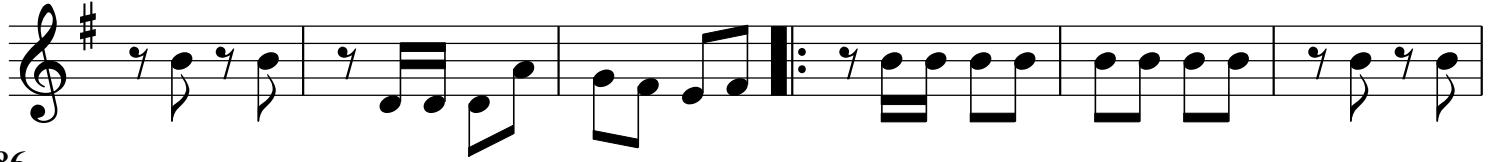

86

92

98

104

111

117

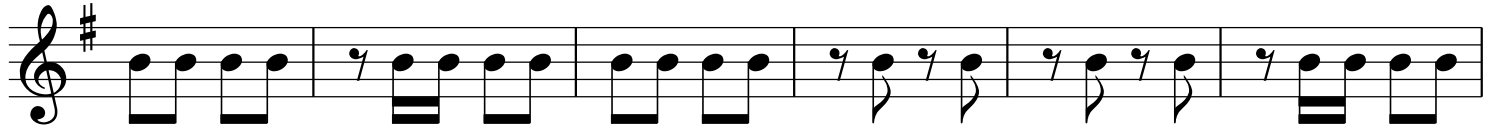

123

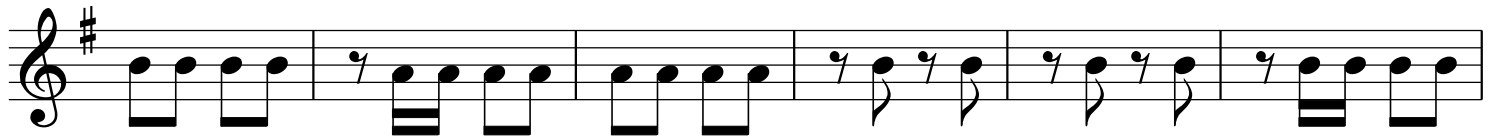

129

135

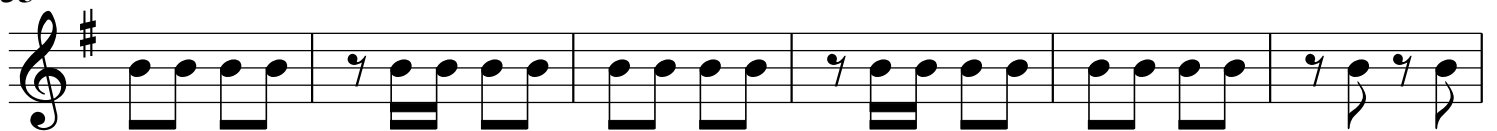

DOBRADO HEROINAS AZUL PETRÓLEO

Comp. Sgt Adriano Oliveira

dedicado a todas policiais femininas da PmPa

TROMPETE 3

7

11

17

22

27

33

38

43

49

55

60

65

71

76

81

86

92

98

103

108

114

119

125

131

136

142

147

153

158

164

170

175

181

187

192

199

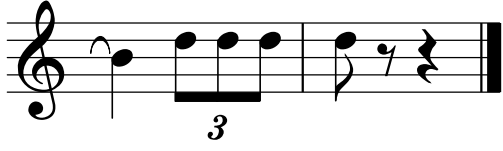

DOBRADO HEROINAS AZUL PETRÓLEO

Comp. Sgt Adriano Oliveira

dedicado a todas policiais femininas da PmPa

SAX BARITONO

7

13

19

26

32

39

45

51

57

64

metais e contracanto ff

71

77

84

91

97

103

110

116

123

129

136

143

me

149

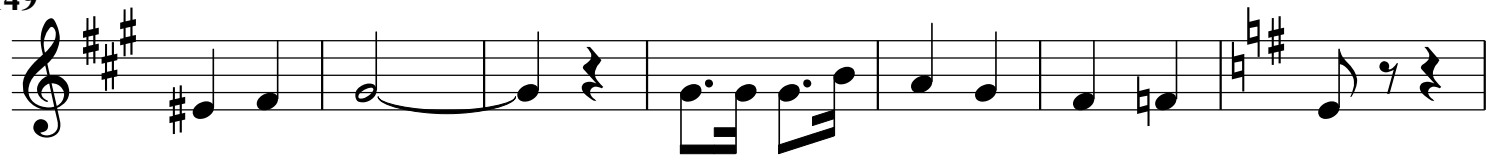

156

163

170

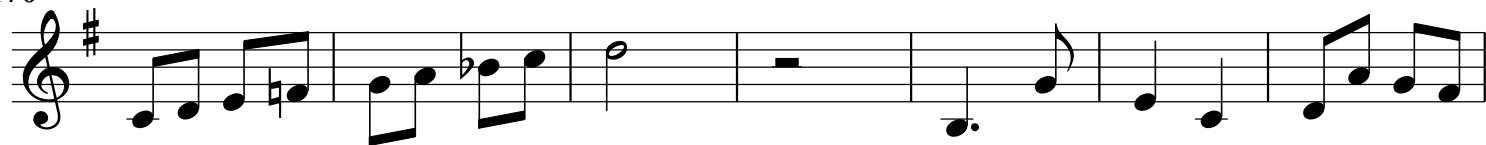

177

184

191

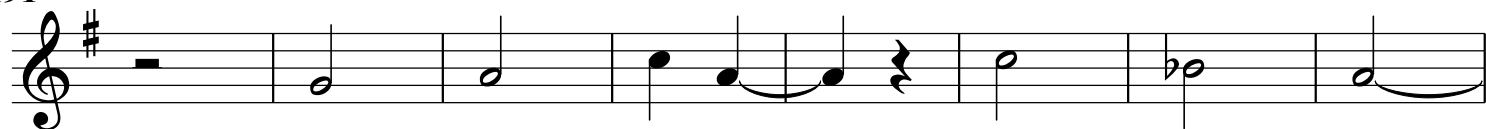

199

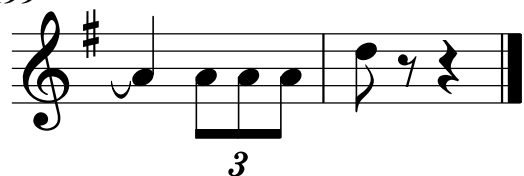

DOBRADO HEROINAS AZUL PETRÓLEO

Comp. Sgt Adriano Oliveira

dedicado a todas policiais femininas da PmPa

TROMBONE 1

75

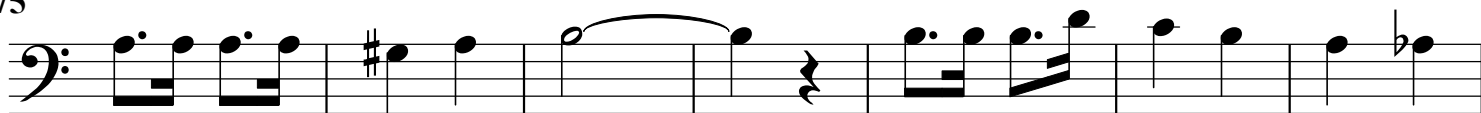

82

88

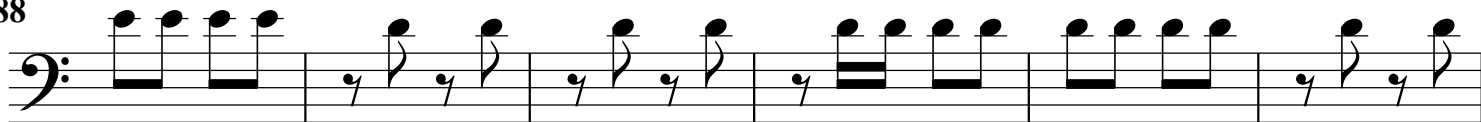

94

100

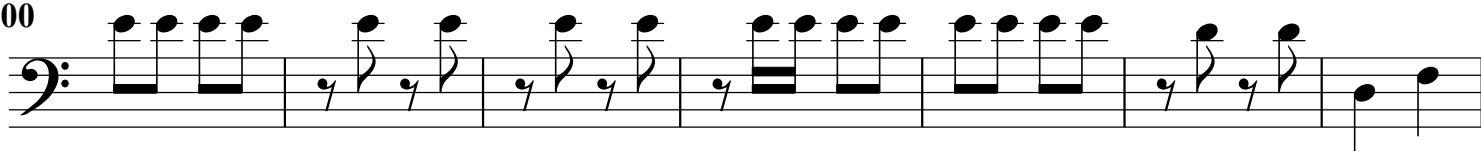

107

115

122

128

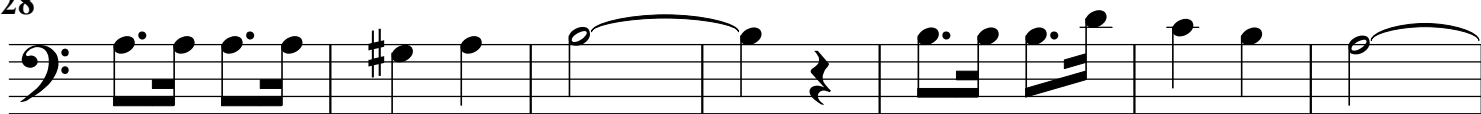

135

142

148

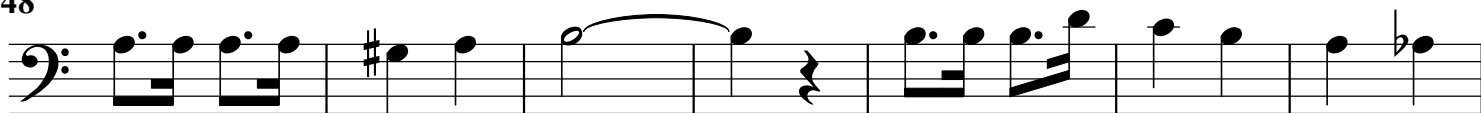

155

trombones mf

162

168

173

180

186

191

198

DOBRADO HEROINAS AZUL PETRÓLEO

Comp. Sgt Adriano Oliveira

dedicado a todas policiais femininas da PmPa

TROMBONE 2

8

14

20

26

32

40

47

54

61

68

75

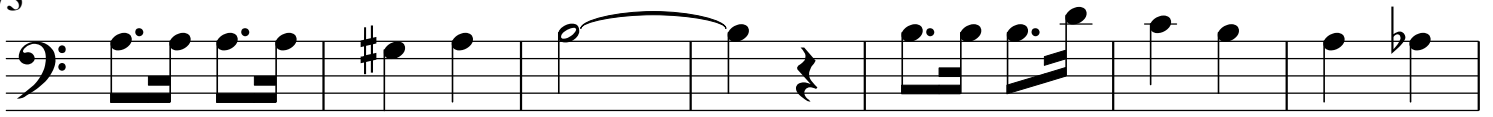

82

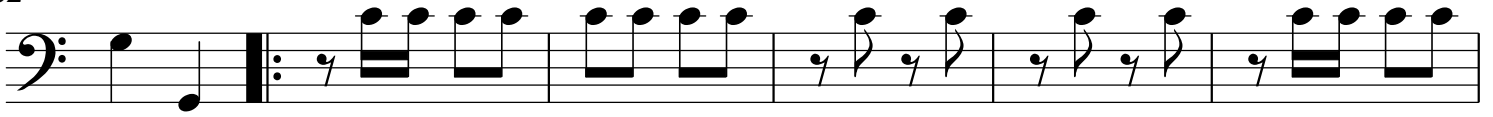

88

94

100

107

115

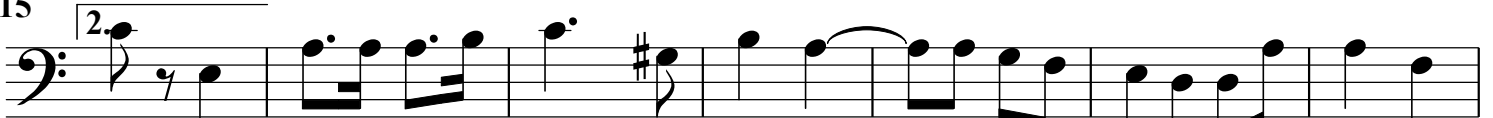

122

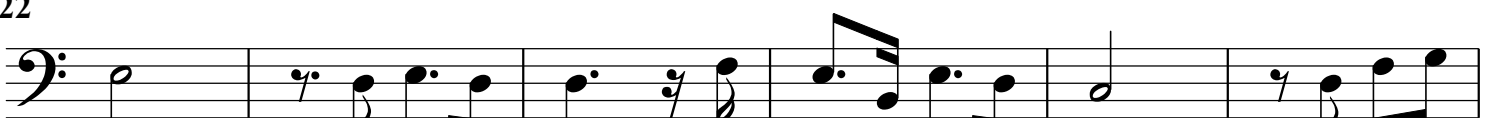

128

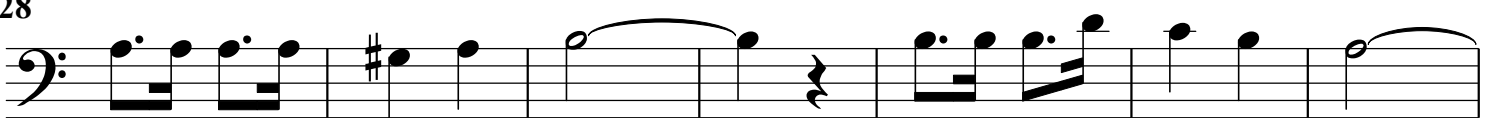

135

142

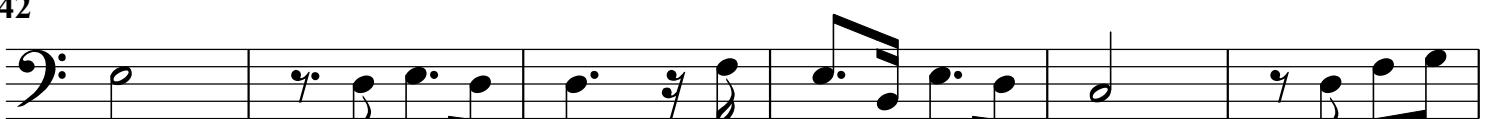

148

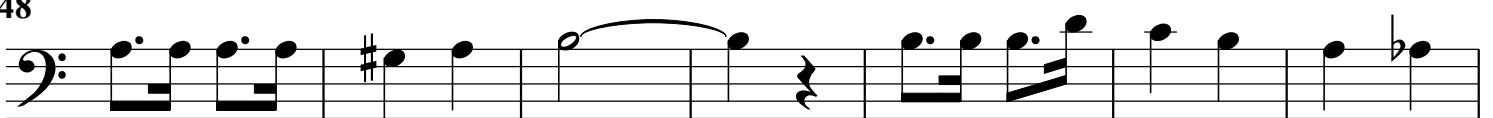

155

162

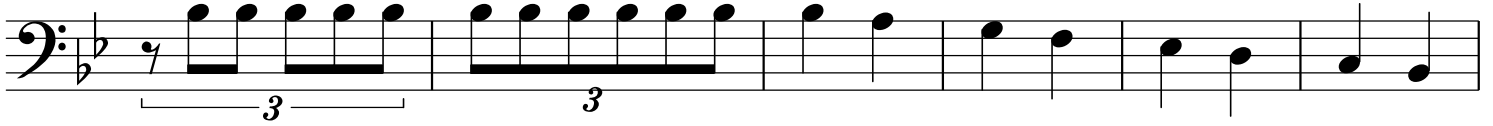

168

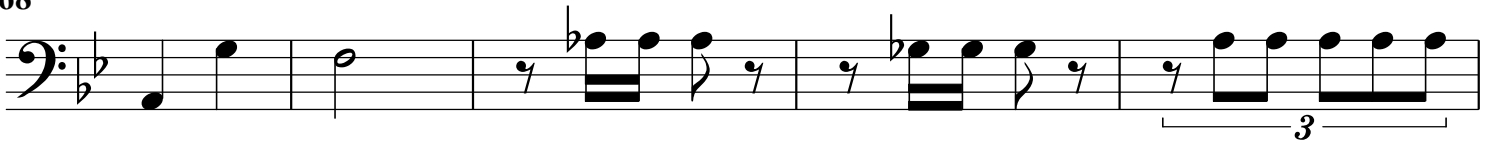

173

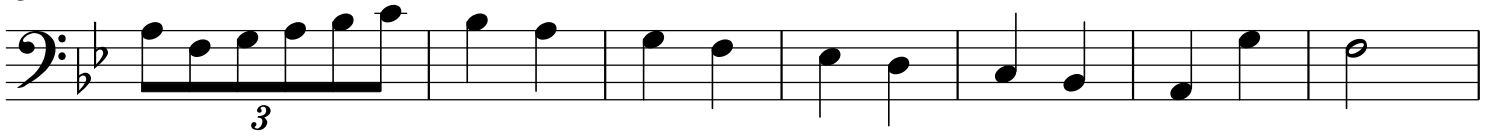

180

186

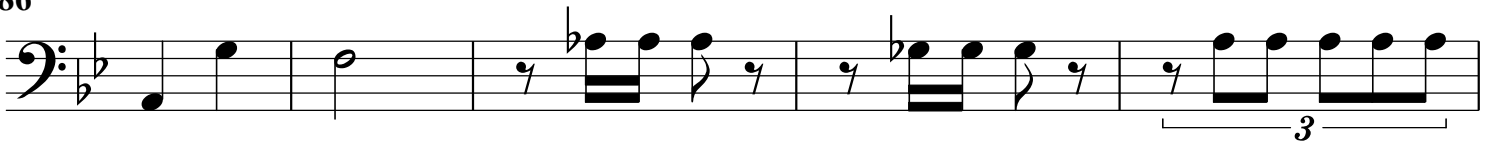

191

198

DOBRADO HEROINAS AZUL PETRÓLEO

Comp. Sgt Adriano Oliveira

dedicado a todas policiais femininas da PmPa

TROMBONE 3

8

14

20

26

32

40

47

54

61

68

75

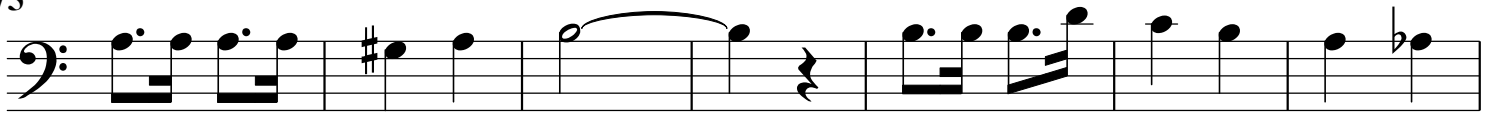

82

88

94

100

107

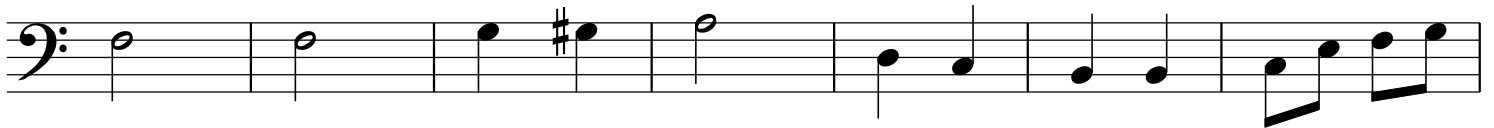

114

121

128

135

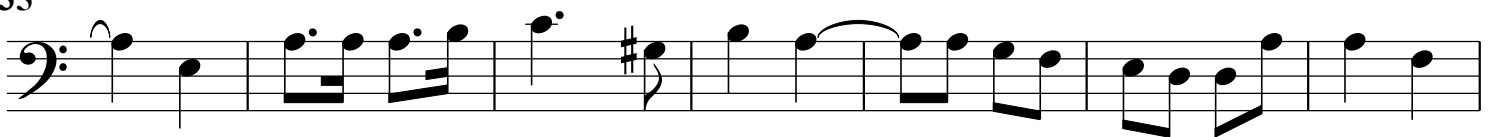

142

148

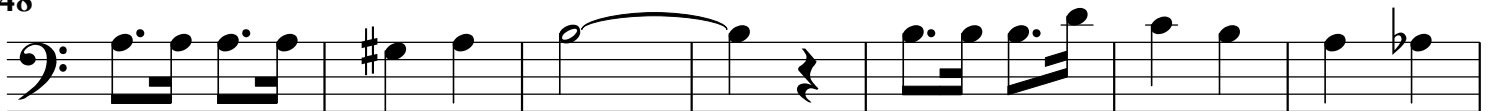

155

163

170

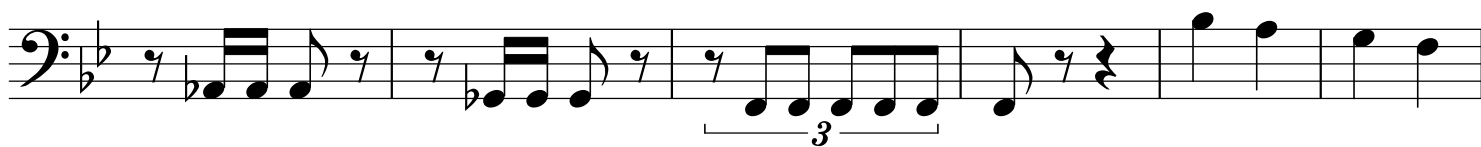

176

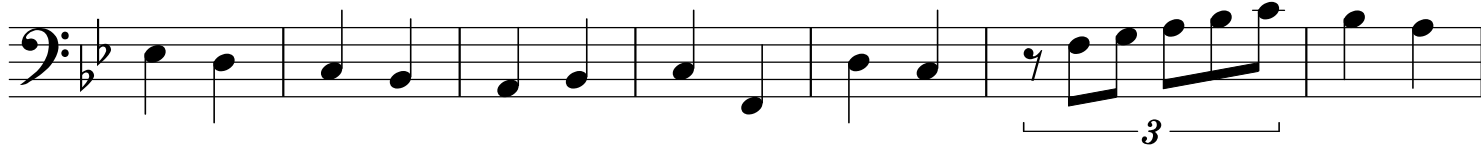

183

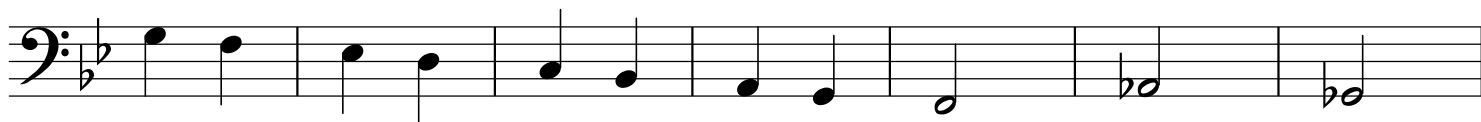

190

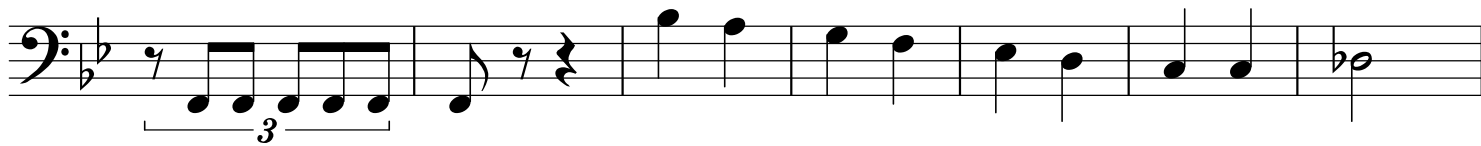

197

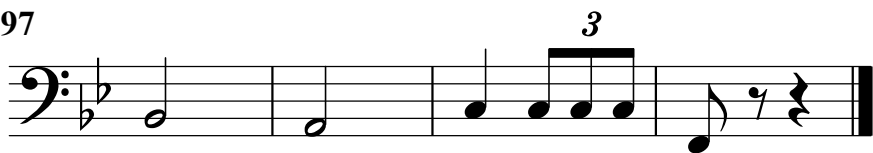

DOBRADO HEROINAS AZUL PETRÓLEO

Comp. Sgt Adriano Oliveira

dedicado a todas policiais femininas da PmPa

TROMBONE BAIXO

8

15

23

31

39

46

53

60

67

74

81

89

97

105

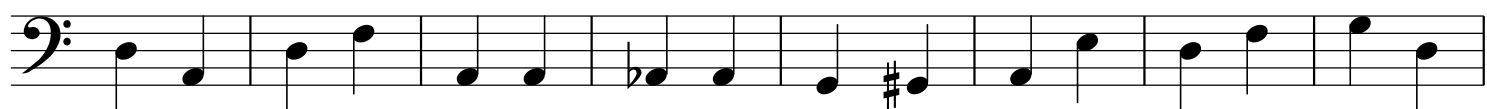

113

120

127

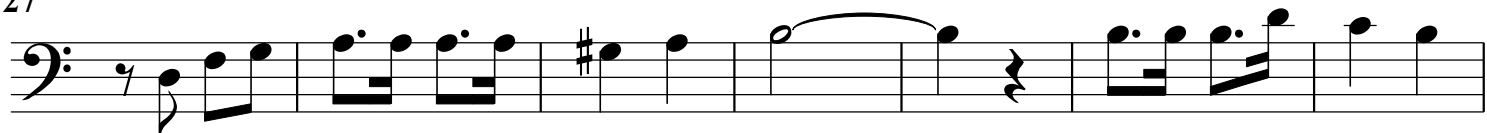

134

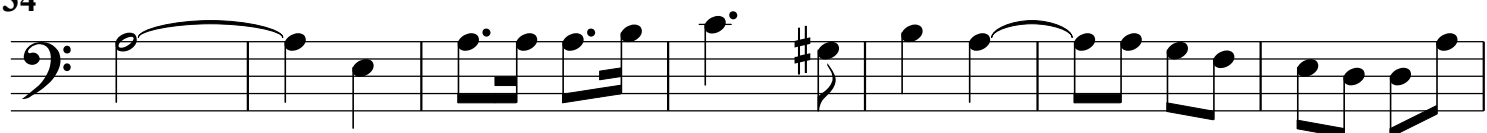

141

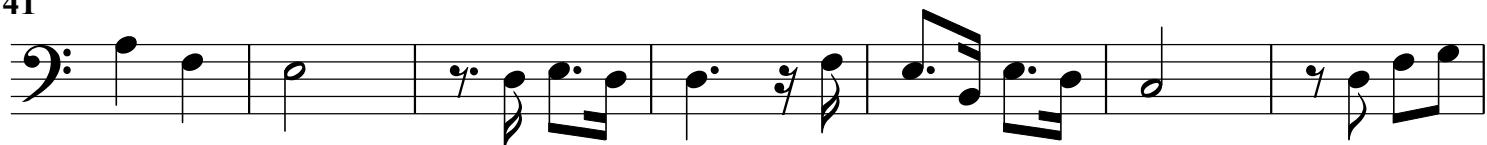

148

155

163

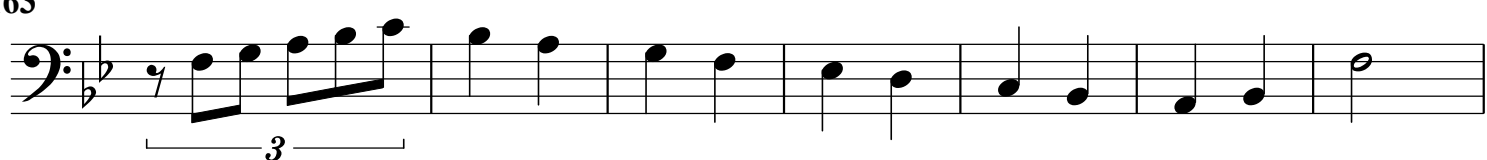

170

176

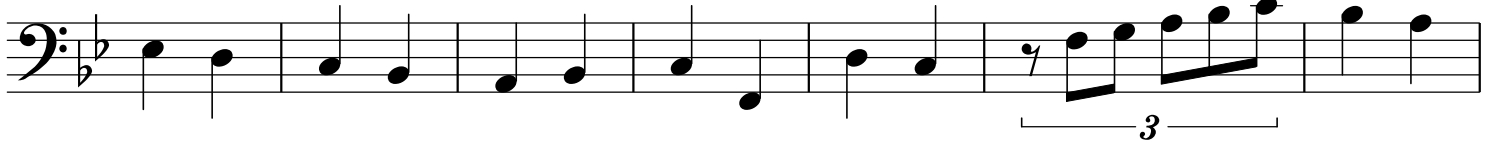

183

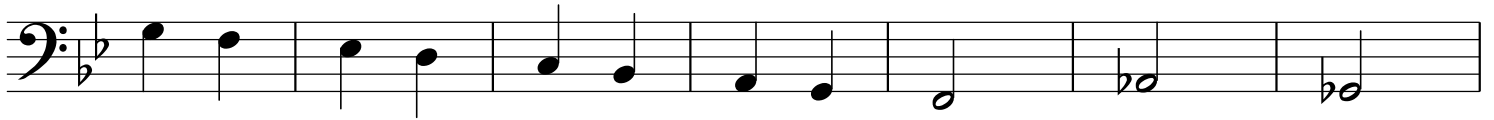

190

197

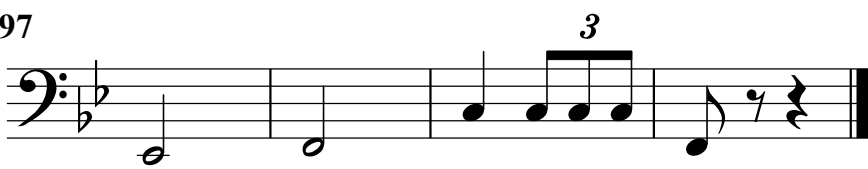

DOBRADO HEROINAS AZUL PETRÓLEO

Comp. Sgt Adriano Oliveira

dedicado a todas policiais femininas da PmPa

TROMPETE 1

7

11

17

22

27

33

38

43

49

55

61

67

73

79

84

90

95

100

106

111

116

122

128

134

140

146

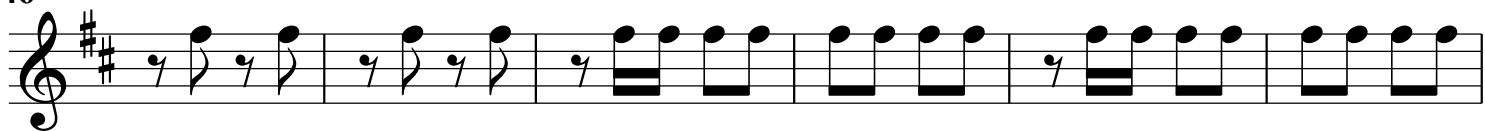

152

157

163

169

174

180

186

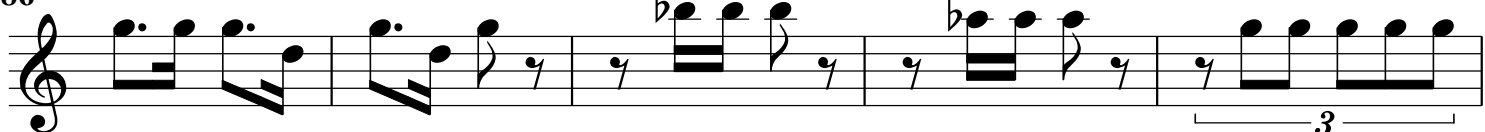

191

197

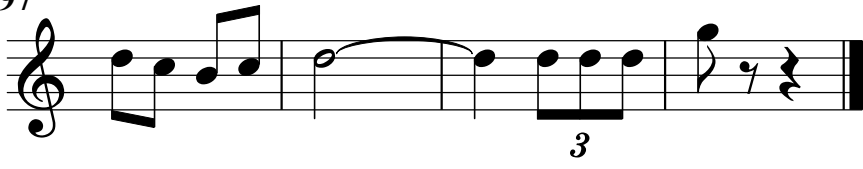

DOBRADO HEROINAS AZUL PETRÓLEO

Comp. Sgt Adriano Oliveira

dedicado a todas policiais femininas da PmPa

TROMPETE 2

7

11

17

22

27

33

38

43

49

55

197

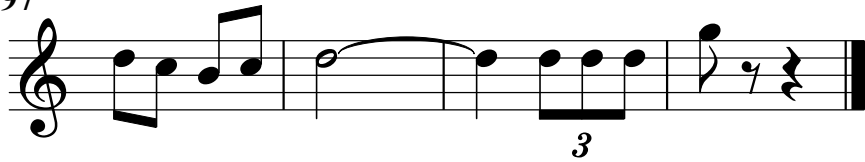

DOBRADO HEROINAS AZUL PETRÓLEO

Comp. Sgt Adriano Oliveira

dedicado a todas policiais femininas da PmPa

TUBA Bb

8

8

15

23

31

39

46

52

59

66

72

79

8

86

8

94

8

102

8

110

8

117

8

124

8

131

8

138

8

145

8

152

8

159

8

166

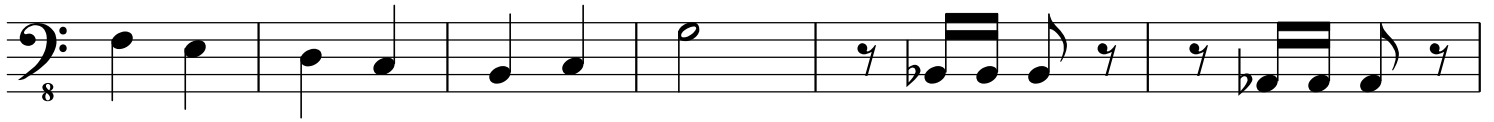

172

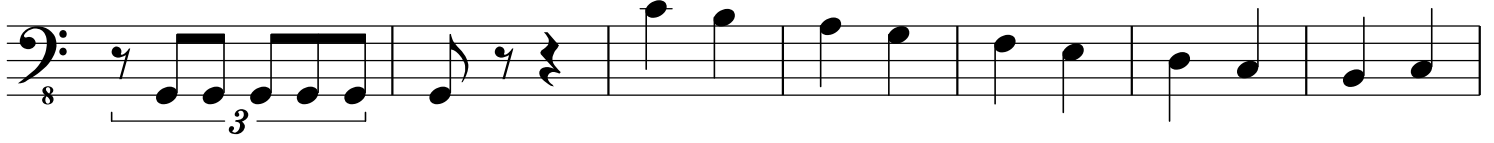

179

186

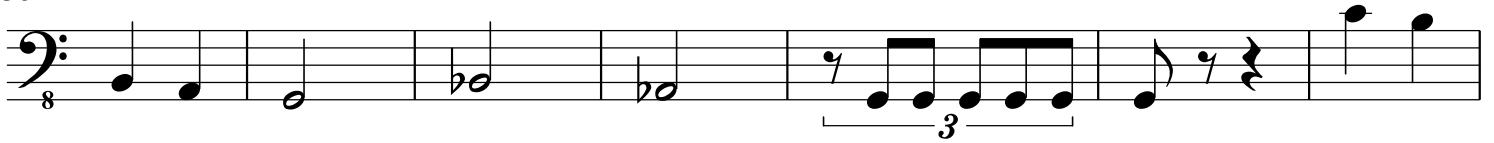

193

200

DOBRADO HEROINAS AZUL PETRÓLEO

Comp. Sgt Adriano Oliveira

dedicado a todas policiais femininas da PmPa

TUBA C

8

15

23

31

39

46

53

60

67

74

81

89

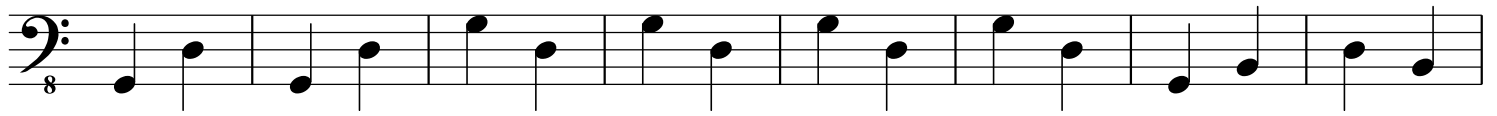

97

105

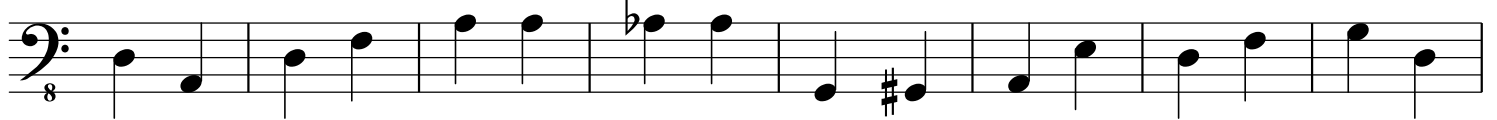

113

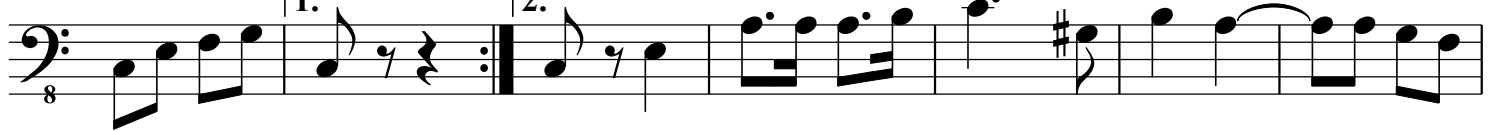

120

127

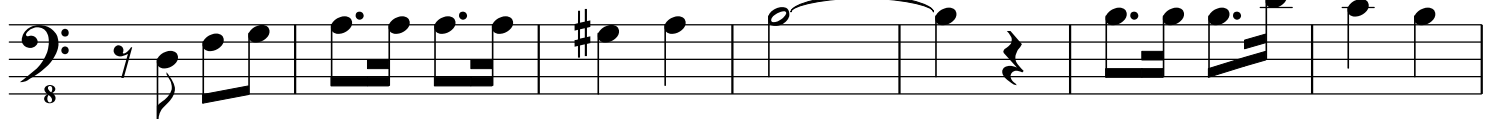

134

141

148

155

163

170

176

183

190

197
