

# Balancê - 1979

Marcha de Carnaval - Versão de Gal Costa

João de Barro e Alberto Ribeiro  
Arr: Antônio S. Fernandes

♩ = 145 **A**

The musical score is arranged for a large band. The top section includes woodwinds: Flautim C, Flauta C, Clarinete em Mib, 1º Clarinete em Sib, 2º Clarinete em Sib, 3º Clarinete em Sib, 1º Saxofone alto, 3º Saxofone alto, 2º Saxofone tenor, 4º Saxofone tenor, and Saxofone baritono. The middle section features brass instruments: 1º 2º Trompa em Fá, 1º Trompete em Sib, 2º Trompete em Sib, 3º Trompete em Sib, 1º Trombone, 2º Trombone, 3º Trombone, Bombardino Bb, and Bombardino C. The bottom section includes Tuba C, Sousafone em Sib, Bateria, and Agogô. The score is in 2/4 time with a key signature of three sharps (F#, C#, G#). The tempo is marked as ♩ = 145. The piece begins with a section labeled 'A'. Dynamics include *ff* (fortissimo) for the saxophones and *f* (forte) for the tuba and sousafone. The saxophones play a rhythmic pattern of eighth notes with triplets. The brass instruments play a steady accompaniment of eighth notes. The percussion section features a complex rhythmic pattern with the agogô playing a steady eighth-note accompaniment.

Flt.

Fl.

Cl. Eb

Cl.

Cl.

Cl.

Sax. al.

Sax. al.

Sax. ten.

Sax. ten.

Sax. bar.

Tr.

Tpte.

Tpte.

Tpte.

Trne.

Trne.

Trne.

Bomb.

Tr. bar.

Tba.

Sousa.

Bat.

Bat.

This page of a musical score, numbered 29, features a variety of instruments. The woodwind section includes Flute (Flt.), Flute (Fl.), Clarinet in E-flat (Cl. Eb), and four Clarinets (Cl.). The saxophone section consists of two Alto Saxophones (Sax. al.), two Tenor Saxophones (Sax. ten.), and one Baritone Saxophone (Sax. bar.). The brass section includes a Trumpet (Tr.), three Trumpets (Tpte.), three Trombones (Trne.), a Bassoon (Bomb.), a Baritone Trombone (Tr. bar.), and a Tuba (Tba.). The percussion section includes a Sousaphone (Sousa.) and two sets of Bass Drums (Bat.). The score is written in a key signature of three sharps (F#, C#, G#) and a common time signature (C). The woodwinds and strings play sustained notes with a *mf* (mezzo-forte) dynamic. The saxophones and brass instruments play rhythmic patterns, with some saxophones and trumpets marked with accents. The percussion section features a complex rhythmic pattern of eighth and sixteenth notes, with some measures marked with asterisks. A *8va* (octave) marking is present in the Trumpet part.

Flt.

Fl.

Cl. Eb

Cl.

Cl.

Cl.

Sax. al.

Sax. al.

Sax. ten.

Sax. ten.

Sax. bar.

Tr.

Tpte.

Tpte.

Tpte.

Trne.

Trne.

Trne.

Bomb.

Tr. bar.

Tba.

Sousa.

Bat.

Bat.

This musical score is for a large ensemble, likely a concert band or symphonic band. It features the following instruments and parts:

- Woodwinds:** Flute (Flt.), Flute I (Fl.), Clarinet in E-flat (Cl. Eb), Clarinet in C (Cl.), Clarinet in B-flat (Cl.), Saxophone Alto (Sax. al.), Saxophone Tenor (Sax. ten.), and Saxophone Baritone (Sax. bar.).
- Brass:** Trumpet (Tr.), Trumpet I (Tpte.), Trumpet II (Tpte.), Trumpet III (Tpte.), Trombone I (Trne.), Trombone II (Trne.), Trombone III (Trne.), Baritone Trombone (Tr. bar.), and Tuba (Tba.).
- Percussion:** Bombardone (Bomb.) and Bass Drum (Bat.).

55 7

Flt.  
Fl.  
Cl. Eb  
Cl.  
Cl.  
Cl.  
Sax. al.  
Sax. al.  
Sax. ten.  
Sax. ten.  
Sax. bar.  
Tr.  
Tpte.  
Tpte.  
Tpte.  
Trne.  
Trne.  
Trne.  
Bomb.  
Tr. bar.  
Tba.  
Sousa.  
Bat.  
Bat.

*mp* *mf*

3 3

D

64

Flt. *mf* *f*

Fl. *mf* *f*

Cl. Eb *mf*

Cl. *mf* *f*

Cl. *mf* *f*

Cl. *mf* *f*

Sax. al. *mf* *f*

Sax. al. *mf* *f*

Sax. ten. *mf* *mf*

Sax. ten. *mf* *mf*

Sax. bar. *mf* *f*

Tr. *mf* *mf*

Tpte. *mf* *mf*

Tpte. *mf* *mf*

Tpte. *mf* *mf*

Trne. *mf* *f*

Trne. *mf* *f*

Trne. *mf* *f*

Bomb. *mf* *mf*

Tr. bar. *mf* *mf*

Tba. *mf* *mf*

Sousa. *mf* *mf*

Bat. *mp*

Bat. *mp*

Flt.

Fl.

Cl. Eb

Cl.

Cl.

Cl.

Sax. al.

Sax. al.

Sax. ten.

Sax. ten.

Sax. bar.

Tr.

Tpte.

Tpte.

Tpte.

Trne.

Trne.

Trne.

Bomb.

Tr. bar.

Tba.

Sousa.

Bat.

Bat.

91 E 11

Flt. *mf*

Fl. *mf*

Cl. Eb *mf*

Cl. *mf*

Cl. *mf*

Sax. al. *f*

Sax. al. *f*

Sax. ten. *f*

Sax. ten. *f*

Sax. bar. *f*

Tr. *f*

Tpte. *f*

Tpte. *f*

Tpte. *f*

Trne. *f*

Trne. *f*

Bomb. *f*

Tr. bar. *f*

Tba. *f*

Sousa. *f*

Bat. *f*

Bat. *f*

Flt.

Fl.

Cl. Eb

Cl.

Cl.

Cl.

Sax. al.

Sax. al.

Sax. ten.

Sax. ten.

Sax. bar.

Tr.

Tpte.

Tpte.

Tpte.

Trne.

Trne.

Trne.

Bomb.

Tr. bar.

Tba.

Sousa.

Bat.

Bat.

*f*

*f*

*f*

*mf*

*mf*

*mf*

3

Flt.

Fl.

Cl. Eb

Cl.

Cl.

Cl.

Sax. al.

Sax. al.

Sax. ten.

Sax. ten.

Sax. bar.

Tr.

Tpte.

Tpte.

Tpte.

Trne.

Trne.

Trne.

Bomb.

Tr. bar.

Tba.

Sousa.

Bat.

Bat.

Flt.

Fl.

Cl. Eb

Cl.

Cl.

Cl.

Sax. al.

Sax. al.

Sax. ten.

Sax. ten.

Sax. bar.

Tr.

Tpte.

Tpte.

Tpte.

Trne.

Trne.

Trne.

Bomb.

Tr. bar.

Tba.

Sousa.

Bat.

Bat.

G

127

15

Flt.

Fl.

Cl. Eb

Cl.

Cl.

Cl.

Sax. al.

Sax. al.

Sax. ten.

Sax. ten.

Sax. bar.

Tr.

Tpte.

Tpte.

Tpte.

Trne.

Trne.

Trne.

Bomb.

Tr. bar.

Tba.

Sousa.

Bat.

Bat.

*f*

*f*

*f*

*f*

Soli Clarinetes

Soli Clarinetes

Soli Clarinetes

*mp*

*mp*

*mp*

*mp*

Flt.

Fl.

Cl. Eb

Cl.

Cl.

Cl.

Sax. al.

Sax. al.

Sax. ten.

Sax. ten.

Sax. bar.

Tr.

Tpte.

Tpte.

Tpte.

Trne.

Trne.

Trne.

Bomb.

Tr. bar.

Tba.

Sousa.

Bat.

Bat.

Flt.

Fl.

Cl. Eb

Cl.

Cl.

Cl.

Sax. al. *Soli Trombone*

Sax. al. *Soli Trombone*

Sax. ten. *f*

Sax. ten. *f*

Sax. bar.

Tr.

Tpte.

Tpte.

Tpte.

Trne. *f*

Trne. *f*

Trne. *f*

Bomb. *f*

Tr. bar. *f*

Tba.

Sousa.

Bat.

Bat.

This page of a musical score, marked with rehearsal sign 'K', contains the following parts:

- Flt.** (Flute): Rests throughout the section.
- Fl.** (Flute): Rests throughout the section.
- Cl. Eb** (Clarinet in E-flat): Rests throughout the section.
- Cl.** (Clarinet): Rests throughout the section.
- Cl.** (Clarinet): Melodic line starting with a quarter rest, followed by eighth-note patterns.
- Cl.** (Clarinet): Melodic line starting with a quarter rest, followed by eighth-note patterns.
- Sax. al.** (Soprano Saxophone): Melodic line starting with a quarter rest, followed by eighth-note patterns.
- Sax. al.** (Soprano Saxophone): Melodic line starting with a quarter rest, followed by eighth-note patterns.
- Sax. ten.** (Tenor Saxophone): Melodic line starting with a quarter rest, followed by eighth-note patterns.
- Sax. ten.** (Tenor Saxophone): Melodic line starting with a quarter rest, followed by eighth-note patterns.
- Sax. bar.** (Baritone Saxophone): Melodic line starting with a quarter rest, followed by eighth-note patterns.
- Tr.** (Trumpet): Melodic line starting with a quarter rest, followed by eighth-note patterns.
- Tpte.** (Trumpet): Melodic line starting with a quarter rest, followed by eighth-note patterns.
- Tpte.** (Trumpet): Melodic line starting with a quarter rest, followed by eighth-note patterns.
- Tpte.** (Trumpet): Melodic line starting with a quarter rest, followed by eighth-note patterns.
- Trne.** (Trombone): Melodic line starting with a quarter rest, followed by eighth-note patterns.
- Trne.** (Trombone): Melodic line starting with a quarter rest, followed by eighth-note patterns.
- Trne.** (Trombone): Melodic line starting with a quarter rest, followed by eighth-note patterns.
- Bomb.** (Bombardone): Melodic line starting with a quarter rest, followed by eighth-note patterns.
- Tr. bar.** (Baritone Trombone): Melodic line starting with a quarter rest, followed by eighth-note patterns.
- Tba.** (Tuba): Melodic line starting with a quarter rest, followed by eighth-note patterns.
- Sousa.** (Sousaphone): Melodic line starting with a quarter rest, followed by eighth-note patterns.
- Bat.** (Snare Drum): Rhythmic accompaniment with various patterns.
- Bat.** (Cymbal): Rhythmic accompaniment with various patterns.

Flt.

Fl.

Cl. Eb

Cl.

Cl.

Cl.

Sax. al.

Sax. al.

Sax. ten.

Sax. ten.

Sax. bar.

Tr.

Tpte.

Tpte.

Tpte.

Trne.

Trne.

Trne.

Bomb.

Tr. bar.

Tba.

Sousa.

Bat.

Bat.

- Flt. (Flute)
- Fl. (Flute)
- Cl. Eb (Clarinet in E-flat)
- Cl. (Clarinet)
- Cl. (Clarinet)
- Cl. (Clarinet)
- Sax. al. (Saxophone alto)
- Sax. al. (Saxophone alto)
- Sax. ten. (Saxophone tenor)
- Sax. ten. (Saxophone tenor)
- Sax. bar. (Saxophone baritone)

The second system includes:

- Tr. (Trumpet)
- Tpte. (Trumpet)
- Tpte. (Trumpet)
- Tpte. (Trumpet)
- Trne. (Trumpet in B-flat)
- Trne. (Trumpet in B-flat)
- Trne. (Trumpet in B-flat)
- Bomb. (Bombardone)
- Tr. bar. (Trumpet in B-flat)
- Tba. (Tuba)
- Sousa. (Sousaphone)
- Bat. (Bass Drum)
- Bat. (Bass Drum)

# Balancê - 1979

Marcha de Carnaval - Versão de Gal Costa

João de Barro e Alberto Ribeiro

Arr: Antônio S. Fernandes

♩ = 145 **A**

14 **B**

30 **C**

51 **D**

58 **E**

67 **F**

80

90

99

106

115

119

129

**G**

138

147

**H**

*f*

154

*f*

163

**I**

6

2

177

*mf*

6

*f*

187

**J**

8

**K**

12

**L**

213

**M**

219

Clarinete em Mib

# Balancê - 1979

Marcha de Carnaval - Versão de Gal Costa

João de Barro e Alberto Ribeiro

Arr: Antônio S. Fernandes

♩ = 145 **A**

14 **B**

30 **C**

51 **D**

58 **E**

67 **D**

82 **E**

99 **E**

106 **F**

115 **F**

119

129

**G**

138

147

**H**

*f*

154

163

**I**

6 2

177

*mf* *f*

6

187

**J** **K** **L**

8 12

213

**M**

219

# Balancê - 1979

Flauta C

Marcha de Carnaval - Versão de Gal Costa

João de Barro e Alberto Ribeiro

Arr: Antônio S. Fernandes

♩ = 145 **A**

14 **B**

30 **C**

51 **D**

58 **E**

67 **F**

79

90

99

106

115

119

129

**G**

138

147

**H**

*f*

154

*f*

163

**I**

6 2

177

*mf* *f*

6

187

**J** 8 **K** 12 **L**

213

**M**

219

1º Clarinete em Sib

# Balancê - 1979

Marcha de Carnaval - Versão de Gal Costa

João de Barro e Alberto Ribeiro

Arr: Antônio S. Fernandes

$\text{♩} = 145$  **A**

14 **B**

30 **C**

51 **D**

58 **E**

67 **F**

79

90

99

106

115

119

129

G

138

147

H

f

154

f

163

I

6

2

177

mf

6

f

187

J

8

K

12

L

213

M

219

2º Clarinete em Sib

# Balancê - 1979

Marcha de Carnaval - Versão de Gal Costa

João de Barro e Alberto Ribeiro

Arr: Antônio S. Fernandes

♩ = 145 **A**

14 **B**

30 **C**

51 **D**

58 **E**

67 **F**

79

90

99

106

115

119

129

**G**

138

147

**H**

*f*

154

163

**I**

6 2

*mf*

179

**J**

6

*f*

193

**K**

201

207

**L** **M**

11

# Balancê - 1979

3° Clarinete em Sib

Marcha de Carnaval - Versão de Gal Costa

João de Barro e Alberto Ribeiro

Arr: Antônio S. Fernandes

♩ = 145 **A**

14 **B**

30 **C**

51 **D**

58 **E**

67 **F**

79

90

99

106

115

119

129

**G**

138

147

**H**

*f*

154

163

**I**

6 2

*mf*

179

**J**

6

*f*

193

**K**

201

207

**L**

11

**M**

# Balancê - 1979

1° 2° Trompa em Fá

Marcha de Carnaval - Versão de Gal Costa

João de Barro e Alberto Ribeiro

Arr: Antônio S. Fernandes

♩ = 145 **A**

15 **B**

27

37

49 **C**

66 **D**

78

89

99 **E**

107

1° 2° Trompa em Fá

115 **F**

mf

2 2 2

127 **G**

2 2

137

147 **H**

156

163 **I**

f

2 2 2

175

2 2

186 **J**

195 **K**

202

207 **L** **M**

11

1° Saxofone alto

# Balancê - 1979

Marcha de Carnaval - Versão de Gal Costa

João de Barro e Alberto Ribeiro  
Arr: Antônio S. Fernandes

♩ = 145 **A**

15 **B**

26

36

47 **C**

60 **D**

76

87

93

99 **E**  
*f*

107  
*mf*

115 **F**  
*mf*

128 **G**  
8

144 **H**

154  
*f*

163 **I** Soli Trombone  
5 5 4  
*mp* *mf*

184 **J**  
3

195 **K**

205 **L** **M**  
11

1° Trombone

# Balancê - 1979

Marcha de Carnaval - Versão de Gal Costa

João de Barro e Alberto Ribeiro

Arr: Antônio S. Fernandes

♩ = 145 **A**

*mp*

15 **B**

*f*

26

35

43

51 **C**

*mp < mf* *mf*

67 **D**

83

99 **E**

*mf*

111 **F** 8 *mf* *mp* *mf* *mp*

127 **G** 4 4 3 *mp* *mf*

144 **H** *f* *mp*

154

163 **I** *f* 3

173

182 **J** 4

194 **K**

201

207 **L** **M** 11

1° Trompete em Sib

# Balancê - 1979

Marcha de Carnaval - Versão de Gal Costa

João de Barro e Alberto Ribeiro

Arr: Antônio S. Fernandes

♩ = 145 **A**

*mp*

15 **B**

*mf* *f*

29 *8va*

*mf*

39

50 **C**

*mf*

59

67 **D**

82

95 **E**

7

106 *mf* **2**

115 **F** **4** **3** *mp* *mf* *mp* *f*

131 **G** Soli Clarinetes **8** **4** *mf* *f* *f* *mf*

147 **H** Soli Sax/Bom **I** **16** **2** **2** **2** *f*

173 **2**

183 **J** **2**

193 **K**

201

207 **L** **11** **M**

# Balancê - 1979

Marcha de Carnaval - Versão de Gal Costa

João de Barro e Alberto Ribeiro  
Arr: Antônio S. Fernandes

♩ = 145 **A**

10

19 **B**

33

47 **C**

57

67 **D**

81

95 **E**

105

115 **F**

125

131 **G**

145 **H**

155

163 **I**

176

187 **J**

195 **K**

204 **L** **11** **M**

2° Trombone

# Balancê - 1979

Marcha de Carnaval - Versão de Gal Costa

João de Barro e Alberto Ribeiro

Arr: Antônio S. Fernandes

♩ = 145 **A**

*mp*

15 **B**

*f*

26

36

44

51 **C**

*mf* *mf*

67 **D**

*mf*

83

99 **E**

*mf*

111 **F** 8  
*mf* *mp* *mf* *mp*

127 **G** 4 4 3  
*mp* *mf*

145 **H**  
*f* *mp*

158 **I**  
*f*

168

177

187 **J** 4

195 **K**

202

207 **L** 11 **M**

2° Trompete em Sib

# Balancê - 1979

Marcha de Carnaval - Versão de Gal Costa

João de Barro e Alberto Ribeiro

Arr: Antônio S. Fernandes

♩ = 145 A

*mp*

15 B

*mf*  $\text{mf} \text{---} \text{f}$

29

39

50 C

*mf*

59

67 D

8

82

9

95 E

7

106 *mf* **2**

115 **F** **4** **3** *mp* *mf* *mp* *f*

131 **G** Soli Clarinetes **8** **4** *mf* *f* *f* *mf*

147 **H** Soli Sax/Bom **I** **16** **2** **2** **2** *f*

173 **2**

183 **J** **2**

193 **K**

201

207 **L** **11** **M**

# Balancê - 1979

Marcha de Carnaval - Versão de Gal Costa

João de Barro e Alberto Ribeiro

Arr: Antônio S. Fernandes

♩ = 145 **A**

99 **E**  
*f*

107  
*mf*

115 **F**  
*mf*

128 **G**  
8

144 **H**

154  
*f*

163 **I** Soli Trombone  
5 5 4  
*mp* *mf*

184 **J**  
3

195 **K**

205 **L** **M**  
11

3° Trombone

# Balancê - 1979

Marcha de Carnaval - Versão de Gal Costa

João de Barro e Alberto Ribeiro

Arr: Antônio S. Fernandes

♩ = 145

**A**

123

*mp* *mf* *mp* *mp*

**G**

142

*mf* *f* *mp*

**H**

152

163

*f*

**I**

173

182

**J**

195

**K**

205

**L** **M**

3° Trompete em Sib

# Balancê - 1979

Marcha de Carnaval - Versão de Gal Costa

João de Barro e Alberto Ribeiro

Arr: Antônio S. Fernandes

♩ = 145 **A**

15 **B**

27

38

49 **C**

58

67 **D**

82

95 **E**

106 *mf* **2**

115 **F** **4** **3** *mp* *mf* *mp* *f*

131 **G** Soli Clarinetes **8** **4** *mf* *f* *f* *mf*

147 **H** Soli Sax/Bom **I** **16** **2** **2** **2** *f*

173 **2**

183 **J** **2**

193 **K**

201

207 **L** **M** **11**

# Balancê - 1979

Marcha de Carnaval - Versão de Gal Costa

João de Barro e Alberto Ribeiro  
Arr: Antônio S. Fernandes

♩ = 145 **A**

125

131 **G**

145 **H**

155

163 **I**

176

187 **J**

195 **K**

204 **L** **M**

Agogô

# Balancê - 1979

João de Barro e Alberto Ribeiro

Marcha de Carnaval - Versão de Gal Costa Arr: Antônio S. Fernandes

♩ = 145

**A**

9

17

**B**

28

39

50

**C**

**16**

**D**

73

81

89

95

**E**

**16**

115 **F**

123

131 **G**

139

147 **H**

**16**

**I**

169

177

185

**J**

192

**K**

**12**

207 **L**

**11**

**M**

**7**

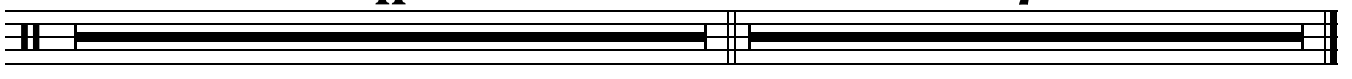

Bateria

# Balancê - 1979

Marcha de Carnaval - Versão de Gal Costa

João de Barro e Alberto Ribeiro

Arr: Antônio S. Fernandes

♩ = 145

**A**

10

18

**B**

25

32

39

45

51

**C**

58

64

**D**

71

V.S.

78

85

92

99 **E**

106

112 **F**

119

125

131 **G**

138

145 **H**

152

157

163 **I**

170

177

184 **J**

190

195 **K**

201

207 **L**

218 **M**

# Balancê - 1979

Bombardino Bb

Marcha de Carnaval - Versão de Gal Costa

João de Barro e Alberto Ribeiro

Arr: Antônio S. Fernandes

♩ = 145 **A**

17 *mp* **B**

29 *f*

39

50 **C** 8 *mp < mf* *mf*

67 **D** *mf*

79

89

99 **E**

108 *mf*

115 **F**

Bombardino Bb

125

131

**G**

143

**H**

153

162

**I**

172

179

187

**J**

4

195

**K**

202

207

**L**

**M**

11

# Balancê - 1979

Marcha de Carnaval - Versão de Gal Costa

João de Barro e Alberto Ribeiro  
Arr: Antônio S. Fernandes

♩ = 145 **A**

*mp*

18 **B**

*f*

32

*f*

42

*f*

51 **C**

*mp* < *mf* *mf*

67 **D**

*mf*

80

*f*

90

*f*

99 **E**

*f*

108

*mf*

115 **F**

*mf*

125

131

**G**

145

**H**

155

163

**I**

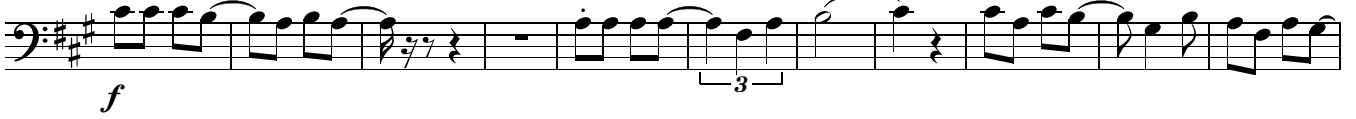

174

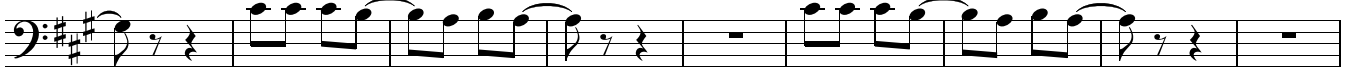

183

**J**

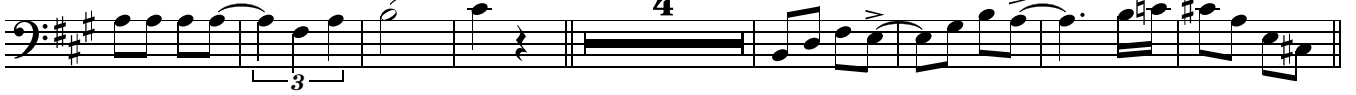

195

**K**

204

**L**

**M**

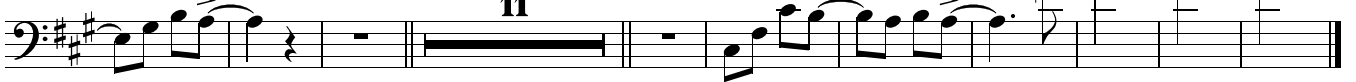

Saxofone barítono

# Balancê - 1979

Marcha de Carnaval - Versão de Gal Costa

João de Barro e Alberto Ribeiro

Arr: Antônio S. Fernandes

♩ = 145 **A**

14 **B**

26

38

50 **C**

59

67 **D**

79

89

99 **E**

V.S.

110 **F**

121

131 **G**

143 **H**

153

163 **I**

175

187 **J**

195 **K**

204 **L** **M**

219

Sousafone em Sib

# Balancê - 1979

Marcha de Carnaval - Versão de Gal Costa

João de Barro e Alberto Ribeiro

Arr: Antônio S. Fernandes

♩ = 145

**A**

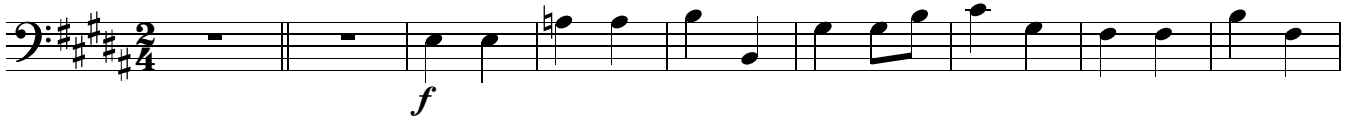

10

19

**B**

31

41

51

**C**

63

**D**

75

86

97

**E**

V.S.

105

115 **F**

127 **G**

137

147 **H**

159 **I**

171

182 **J**

193 **K**

200

207 **L** **M**

Tuba C

# Balancê - 1979

Marcha de Carnaval - Versão de Gal Costa

João de Barro e Alberto Ribeiro

Arr: Antônio S. Fernandes

♩ = 145 **A**

14

**B**

26

38

49

**C**

62

**D**

74

86

98

**E**

106

V.S.

115 **F**

127 **G**

137

147 **H**

159 **I**

171

183 **J**

194 **K**

201

207 **L** **11** **M**