

## *DOBRO DO BRIGADEIRO DO CÉU*

*DE: DANIEL NUNES.*

*SÃO MIGUEL-RN.*

*O SENHOR, É O MEU PASTOR, E NADA ME FALTARÁ.*

Throughout the piece, various musical notations are used, including trills (*tr*), triplets (marked with a '3'), and guitar-specific symbols like 'x' for fretted notes. The key signature is B-flat major (two flats), and the time signature is 4/4. The dynamics range from mezzo-piano (*mp*) to forte (*f*).

Dynamic markings include *mf* (mezzo-forte) and *f* (forte). The notation includes various musical symbols such as trills, triplets, and slurs.

Dynamic markings are present in the final measures of several staves: *f* (forte) in Staff 6, Staff 7, and Staff 8; *mf* (mezzo-forte) in Staff 9, Staff 10, and Staff 12. The bottom two staves (11 and 12) use guitar-specific notation, including fret numbers (indicated by 'x' above notes) and bar lines.

1.

2.

D.S. al Coda

⊕ Coda

1.

2.

Fine

1.

2.

D.C. al Fine

*tr* *tr* *tr* *tr* *tr* D.S. al Coda  $\oplus$  Coda

*mf*

1. 2.

Fine

*mp*

1. 2. D.C. al Fine

# Brigadeiro do Céu

Dobrado

De: Daniel Nunes.

1° CLARINETE Bb

*f* *mp* *mp* *mf* *mp* *mp* *f* *mp* *mp*

To Coda

1. *mp*

2. *mp*

*f*

1. *mp*

2. *mp*

D.S. al Coda

⊕ Coda

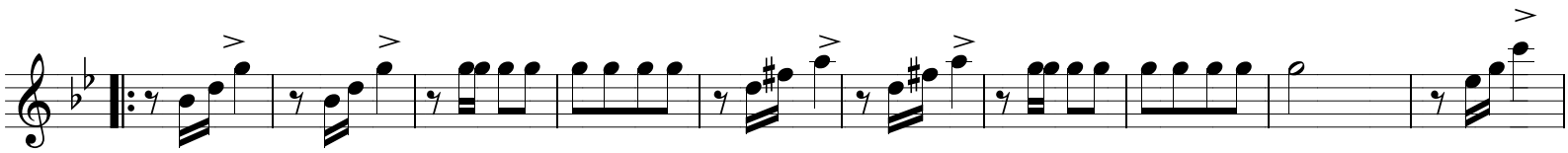

Fine

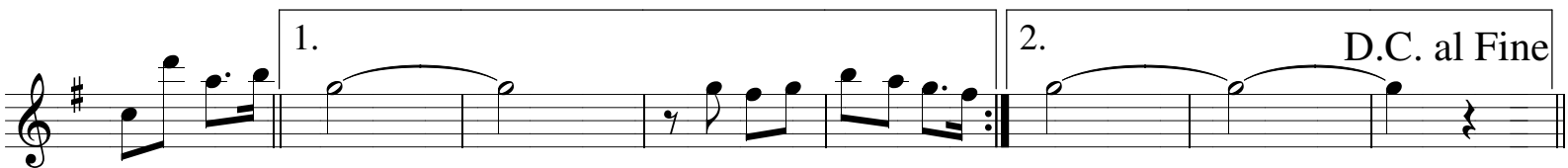
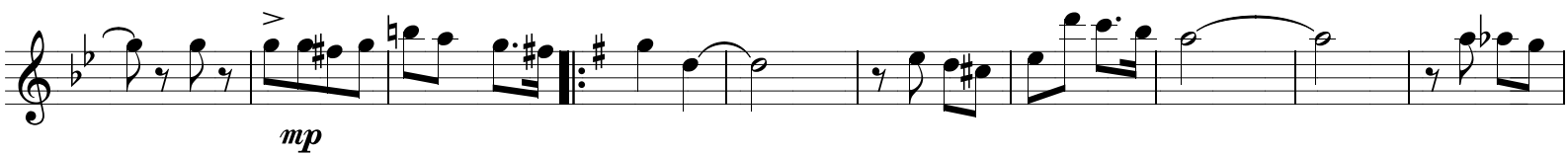

# Brigadeiro do Céu

Dobrado

De: Daniel Nunes.

2° CLARINETE Bb

*f* *mp* *mf* *mp* *mp* *f* *mp* *f* *mp* *f*

To Coda 1. 2. D.S. al Coda ⊕ Coda

1. 2.

*mf*

Fine

*mp*

1. 2. D.C. al Fine

# Brigadeiro do Céu

Dobrado

De: Daniel Nunes.

3° CLARINETE Bb

*f* *mp* *tr* *mp* *mf* *mp* *f* *mp* *mf*

To Coda

1. *mp*

2. *mp*

D.S. al Coda

Coda

*mf*

1. 2.

*mf*

Fine

*mp*

1. 2. D.C. al Fine

# Brigadeiro do Céu

Dobrado

De: Daniel Nunes.

SAX-ALTO Eb

*f* *mp*

*f*

*f*

To Coda 1. *mp*

2. *mp*

*f*

1. 2. *mp*

D.S. al Coda Coda

# Brigadeiro do Céu

Dobrado

De: Daniel Nunes.

SAX-TENOR Bb

*mf* *f* *f* *mp* *f*

To Coda

1. 2.

D.S. al Coda ⊕ Coda

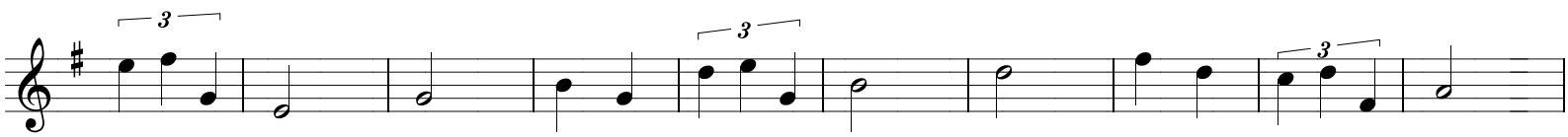
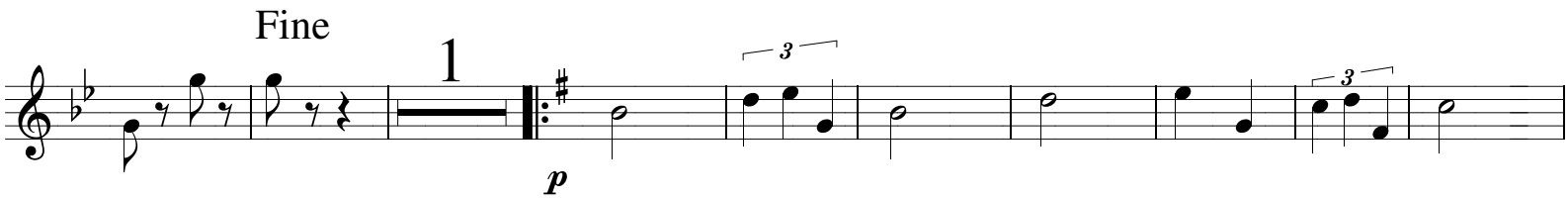
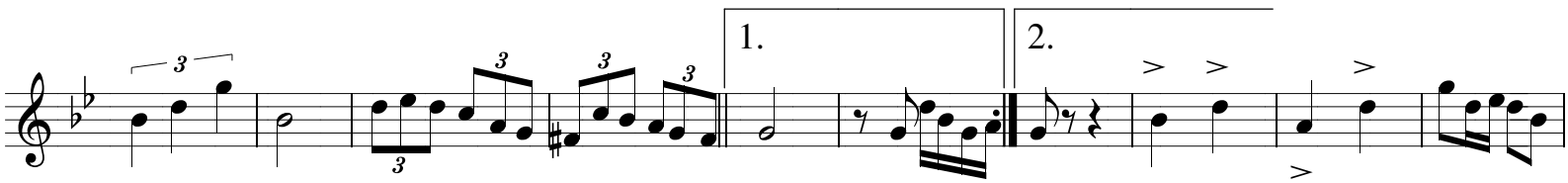

# Brigadeiro do Céu

Dobrado

De: Daniel Nunes.

TROMPAS F

*mf* *mp* *f* *mf* *p* *mf*

To Coda

1. 2.

D.S. al Coda ⊕ Coda

*mf*

Detailed description of the musical score: The score is for Trompas F in a 2/4 time signature with a key signature of two flats (Bb, Eb). It begins with a *mf* dynamic and features a variety of rhythmic patterns, including eighth and sixteenth notes, and rests. A *mp* dynamic appears in the second staff, followed by a *f* dynamic in the third staff. The fourth staff includes a *mf* dynamic and a 'To Coda' instruction. The fifth staff has a *mf* dynamic and a first ending bracket. The sixth staff has a *p* dynamic and a second ending bracket. The seventh and eighth staves feature numerous triplet markings (indicated by a '3' and a bracket) over eighth notes. The ninth staff includes first and second endings for a triplet. The final staff concludes with a *mf* dynamic and a Coda symbol (⊕).

D.S. al Coda ⊕ Coda

# Brigadeiro do Céu

Dobrado

De: Daniel Nunes.

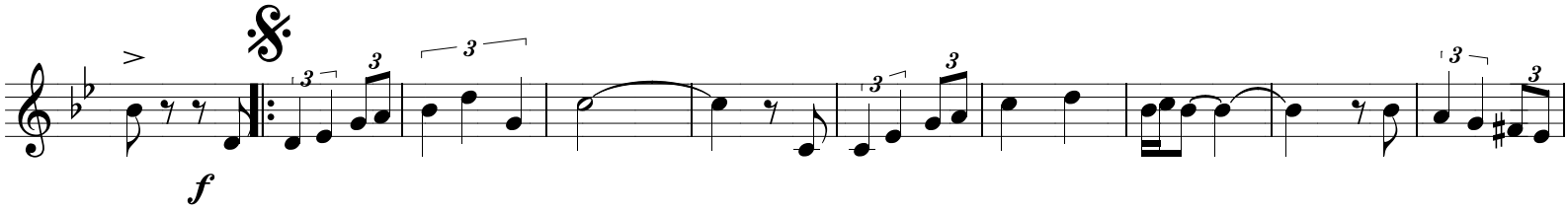
2° TROMPETE Bb

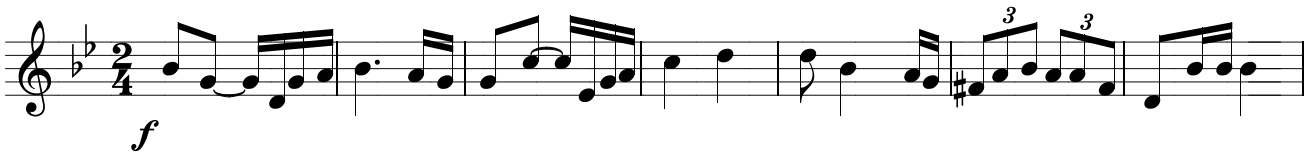

To Coda

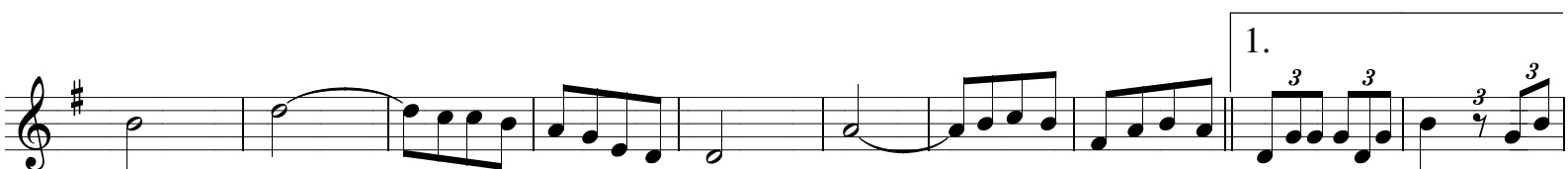
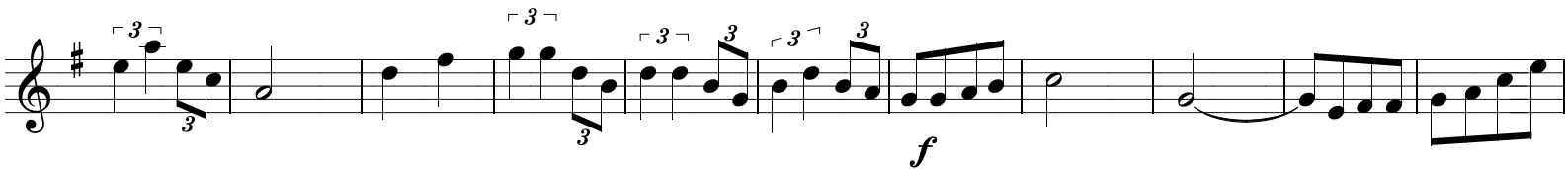
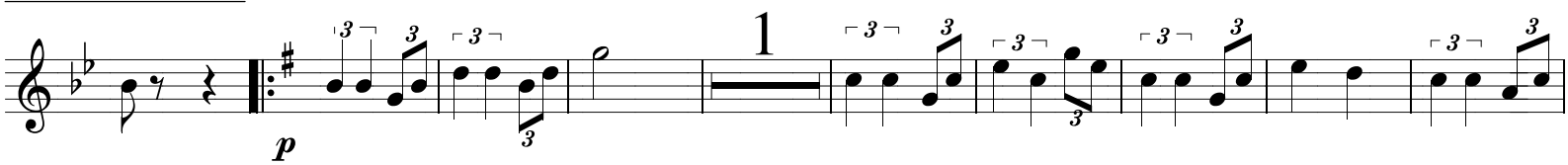
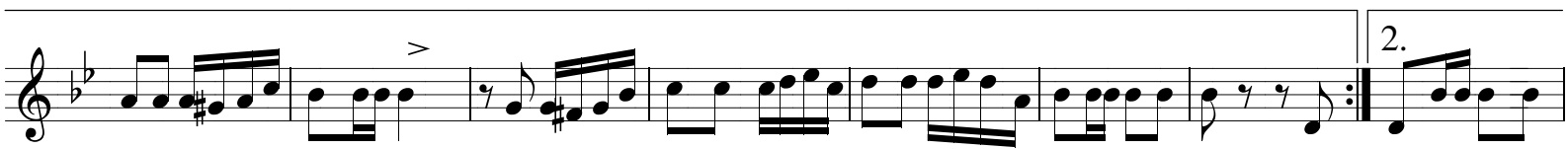

D.S. al Coda

⊕ Coda

Fine

# Brigadeiro do Céu

Dobrado

De: Daniel Nunes.

3° TROMPETE Bb

To Coda

1.

2.

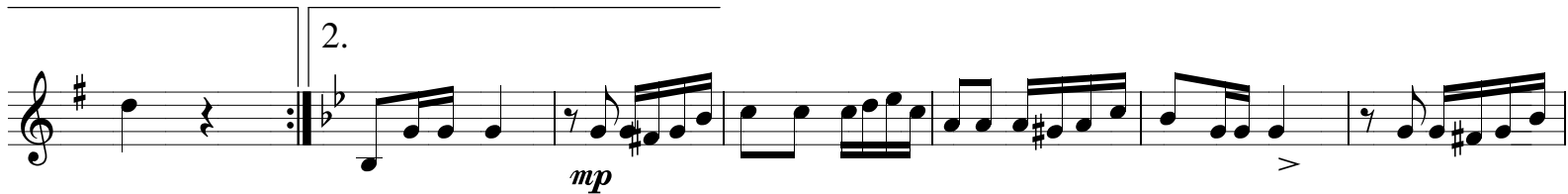

*mp*

D.S. al Coda

⊕ Coda

*mf*

1.

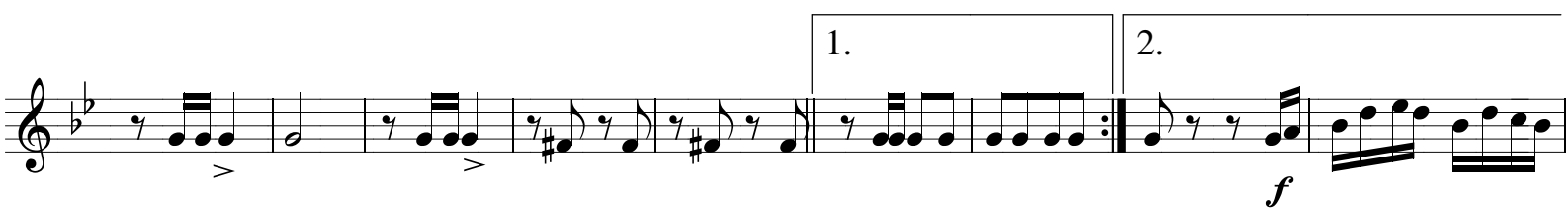

2.

*f*

Fine

*mp*

1.

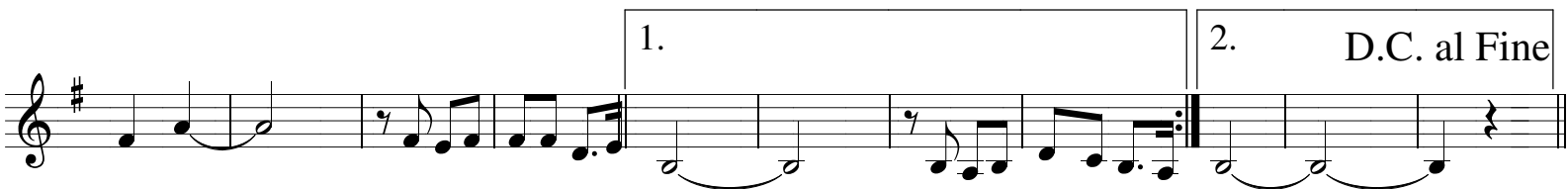

2. D.C. al Fine

# Brigadeiro do Céu

Dobrado

De: Daniel Nunes.

1° TROMBONE C

To Coda

D.S. al Coda

⊕ Coda

D.C. al Fine

# Brigadeiro do Céu

Dobrado

De: Daniel Nunes.

2° TROMBONE C

*mf* *f* *mf* *f* *mf* *f* *mf* *p* *f*

To Coda

D.S. al Coda

Coda

1. 2.

Fine

1. *p*

1.

1. 2. D.C. al Fine

# Brigadeiro do Céu

Dobrado

De: Daniel Nunes.

3° TROMBONE C

1.

2. Fine 1

*mf* *p*

1

1. 1 2. D.C. al Fine

# Brigadeiro do Céu

Dobrado

De: Daniel Nunes.

BOMBARDINE C

*mf*

*f*

*mf*

*f*

*mf*

To Coda

1.

2.

*p*

*mf*

1.

2.

D.S. al Coda

⊕ Coda

*f*

1.

2.

Fine

1

*mf* *p*

1

1.

1

2.

D.C. al Fine

# Brigadeiro do Céu

Dobrado

De: Daniel Nunes.

TUBA Bb

*f*

*f*

To Coda 1.

2.

*mp*

*f*

1. 2.

*f*

D.S. al Coda

 Coda

