

Hino do Centenário do Campinense Clube (Raposa Valente)

[Campina Grande-PB]

Roniere Leite Soares
arranjo para banda sinfônica

$\text{♩} = 100$

8

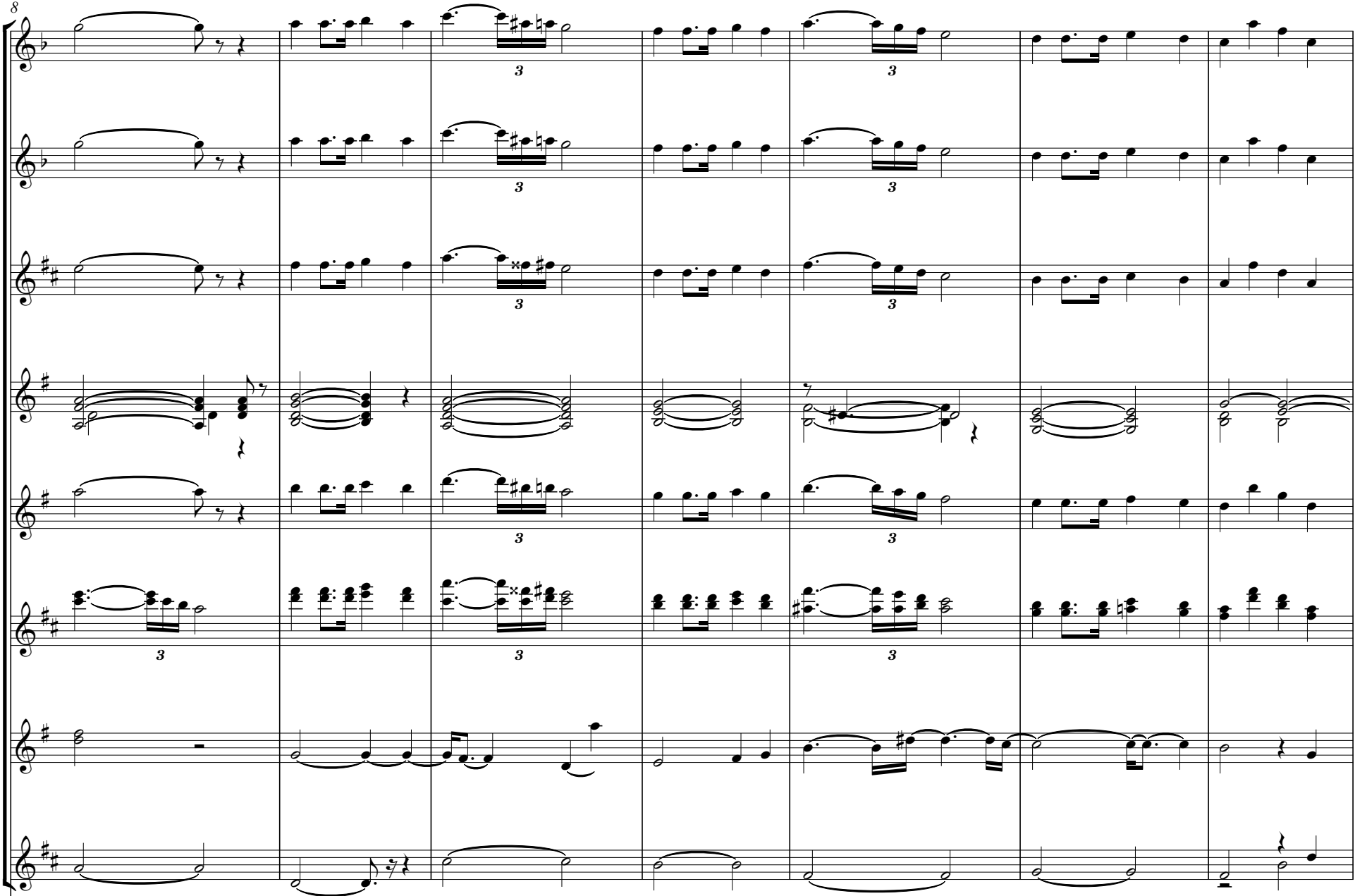

31

38

1.

41

Hino do Centenário do Campinense Clube (Raposa Valente)

[Campina Grande-PB]

Flautim

Roniere Leite Soares
arranjo para banda sinfônica

$\text{♩} = 100$

3 3 3

8 3 3

14 3

20

26

33

39 1. 2.

42

Hino do Centenário do Campinense Clube (Raposa Valente)

[Campina Grande-PB]

Flauta Transversa

Roniere Leite Soares
arranjo para banda sinfônica

$\text{♩} = 100$

3 3 3

8 3 3

14 3

20

26

33

39 1. 2.

42

Hino do Centenário do Campinense Clube (Raposa Valente)

[Campina Grande-PB]

Requinta Mi \flat

Roniere Leite Soares
arranjo para banda sinfônica

$\text{♩} = 100$

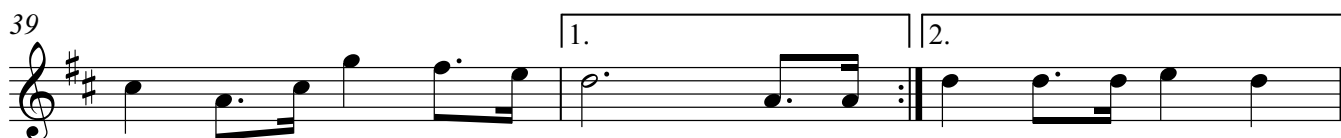
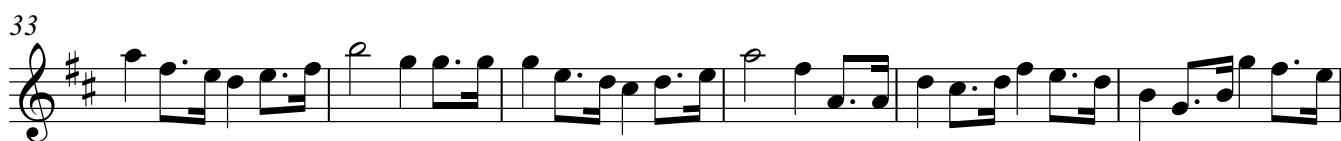
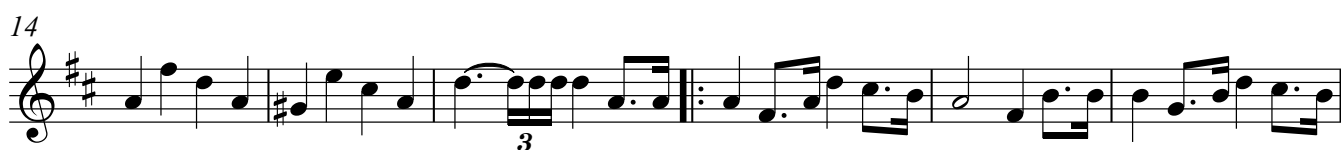

Hino do Centenário do Campinense Clube (Raposa Valente)

[Campina Grande-PB]

Clarinete B \flat

Roniere Leite Soares
arranjo para banda sinfônica

$\text{♩} = 100$

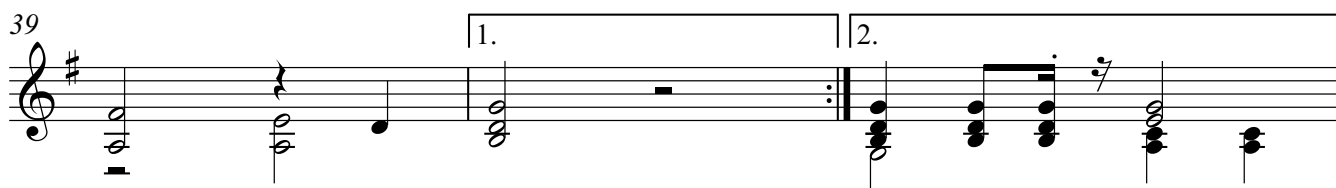
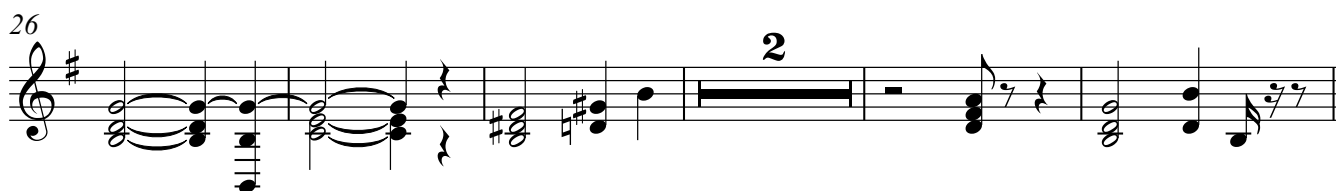
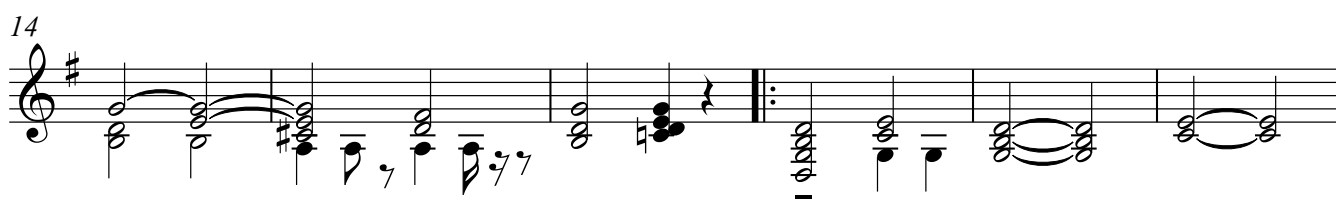
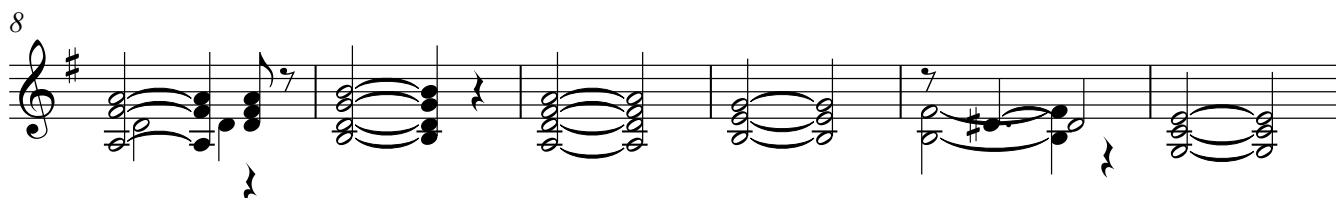
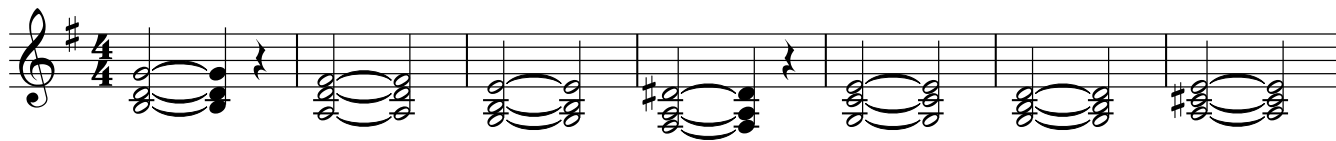

Hino do Centenário do Campinense Clube (Raposa Valente)

[Campina Grande-PB]

Sax soprano B \flat

Roniere Leite Soares
arranjo para banda sinfônica

$\text{♩} = 100$

3 3 3

8 3 3

14 3

20

26

33

39 1. 2.

42

Hino do Centenário do Campinense Clube (Raposa Valente)

[Campina Grande-PB]

Sax alto Eb

Roniere Leite Soares
arranjo para banda sinfônica

$\text{♩} = 100$

3 3 3

8 3 3 3

14 3 6

20 3 7

26 6 3

33

39 1. 3 2.

42

Hino do Centenário do Campinense Clube (Raposa Valente)

[Campina Grande-PB]

Sax tenor B♭

Roniere Leite Soares
arranjo para banda sinfônica

♩ = 100

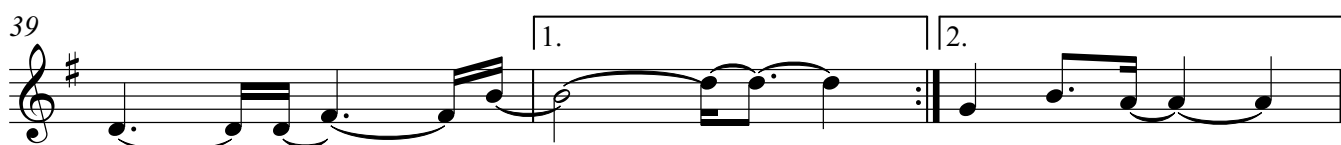
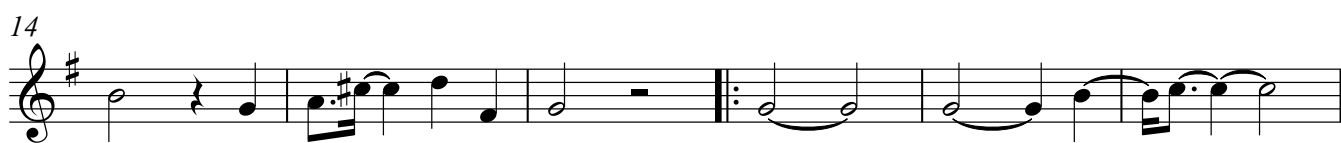

Hino do Centenário do Campinense Clube (Raposa Valente)

[Campina Grande-PB]

Sax barítono E♭

Roniere Leite Soares
arranjo para banda sinfônica

♩ = 100

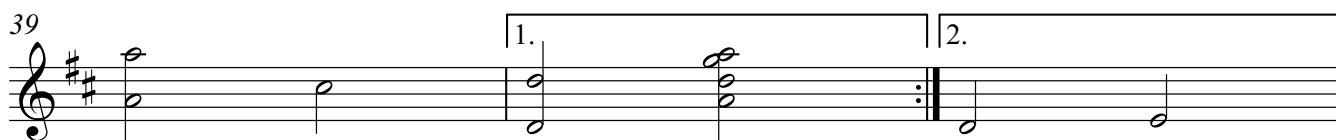
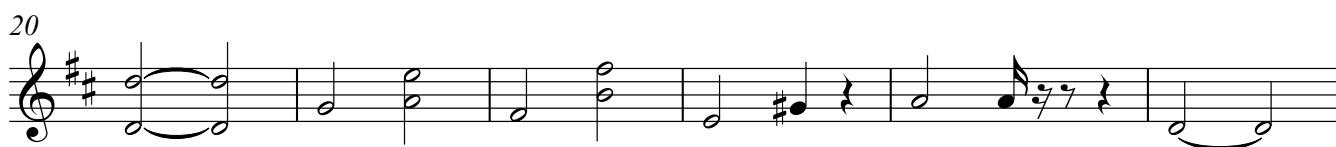
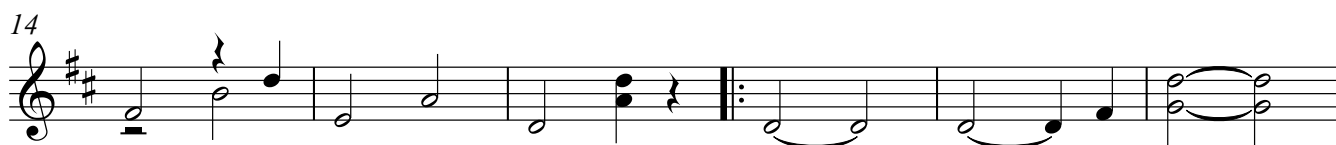
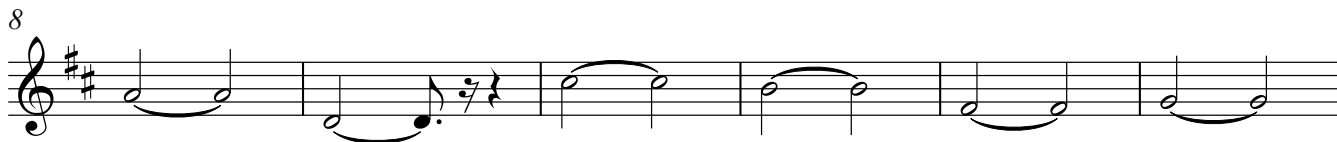

Hino do Centenário do Campinense Clube (Raposa Valente)

[Campina Grande-PB]

Trompa Fá

Roniere Leite Soares
arranjo para banda sinfônica

♩ = 100

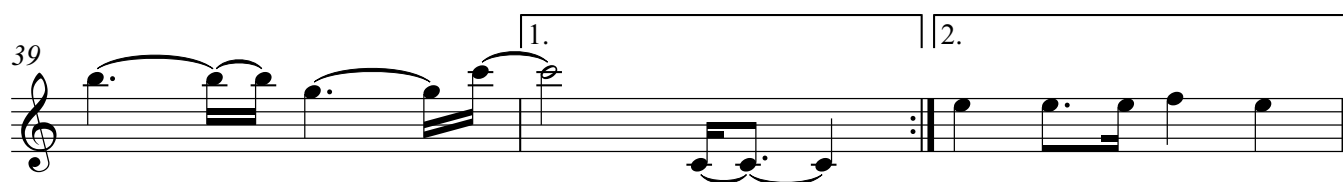
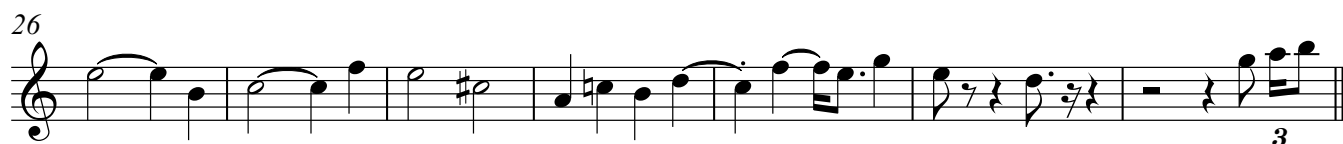
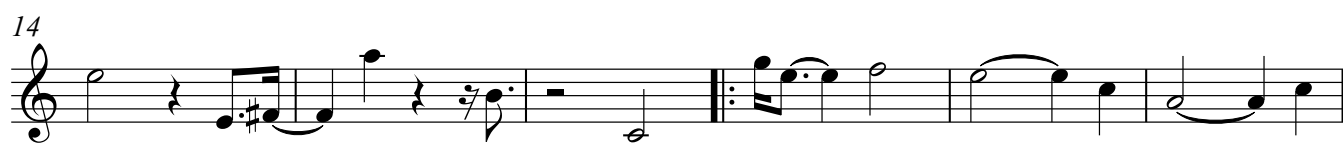
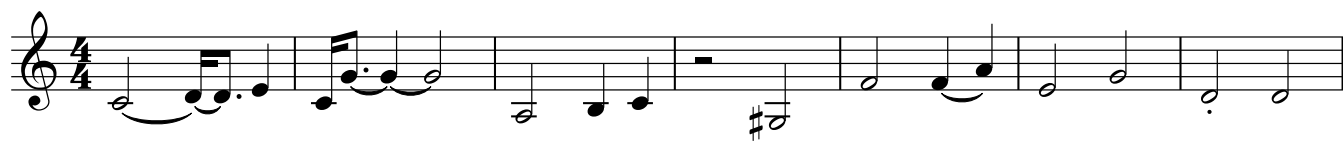

Hino do Centenário do Campinense Clube (Raposa Valente)

[Campina Grande-PB]

Trompete em Sib

Roniere Leite Soares
arranjo para banda sinfônica

$\text{♩} = 100$

8

14

20

26

33

39

42

Hino do Centenário do Campinense Clube (Raposa Valente)

[Campina Grande-PB]

Trombone C

Roniere Leite Soares
arranjo para banda sinfônica

$\text{♩} = 100$

3 3 3

8 3 3 3

14 3 6

20 2

26 6 3

33

39 1. 2. 3

42

Hino do Centenário do Campinense Clube (Raposa Valente)

[Campina Grande-PB]

Sousafone Mib

Roniere Leite Soares
arranjo para banda sinfônica

♩ = 100

8

14

20

26

33

39

42

Hino do Centenário do Campinense Clube (Raposa Valente)

[Campina Grande-PB]

Sousafone Sib

Roniere Leite Soares
arranjo para banda sinfônica

♩ = 100

8

14

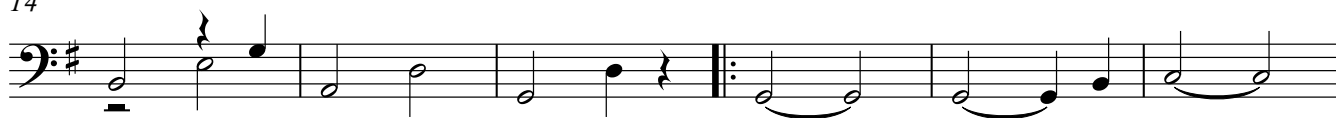

20

26

33

39

42

Hino do Centenário do Campinense Clube (Raposa Valente)

[Campina Grande-PB]

Violino

Roniere Leite Soares
arranjo para banda sinfônica

$\text{♩} = 100$

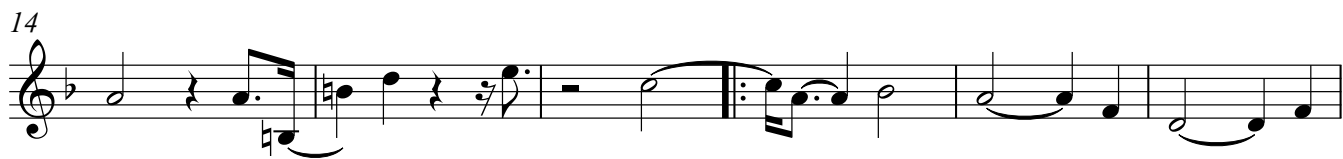

Hino do Centenário do Campinense Clube (Raposa Valente)

[Campina Grande-PB]

Viola

Roniere Leite Soares
arranjo para banda sinfônica

♩ = 100

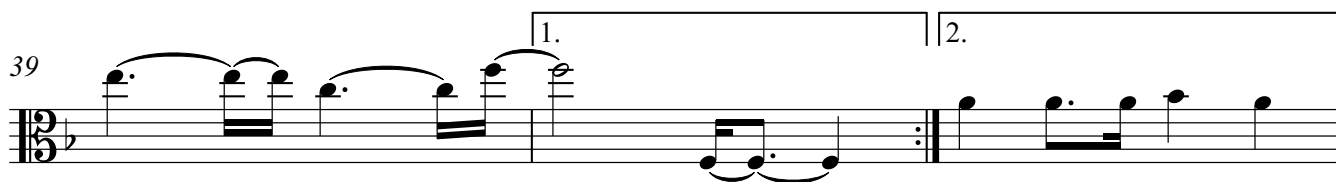
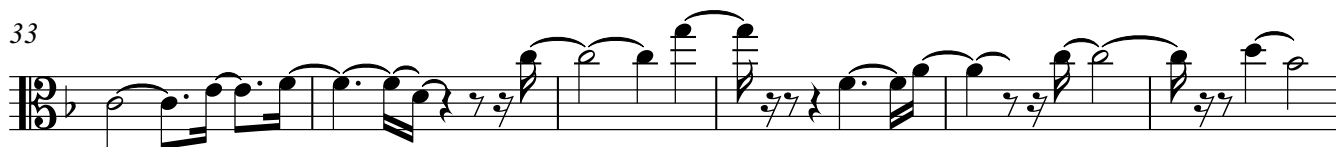
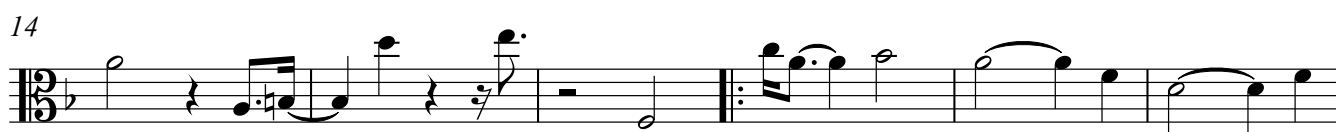

Hino do Centenário do Campinense Clube (Raposa Valente)

[Campina Grande-PB]

Violoncello

Roniere Leite Soares
arranjo para banda sinfônica

♩ = 100

8

14

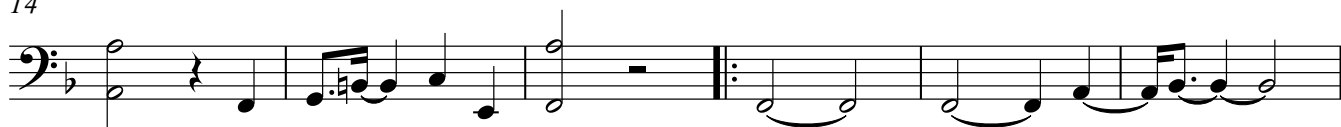

20

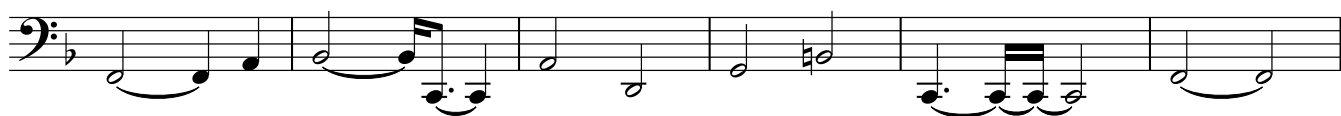

26

33

39

42

Hino do Centenário do Campinense Clube (Raposa Valente)

[Campina Grande-PB]

Tuba C

Roniere Leite Soares
arranjo para banda sinfônica

♩ = 100

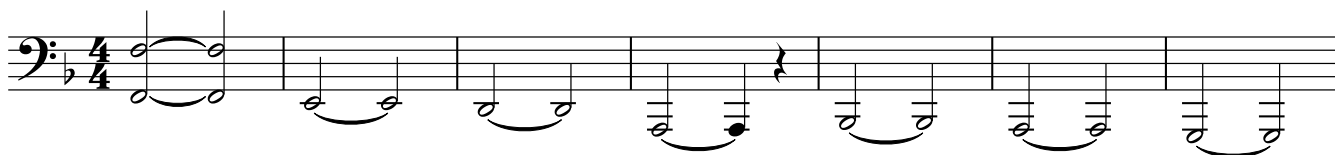

8

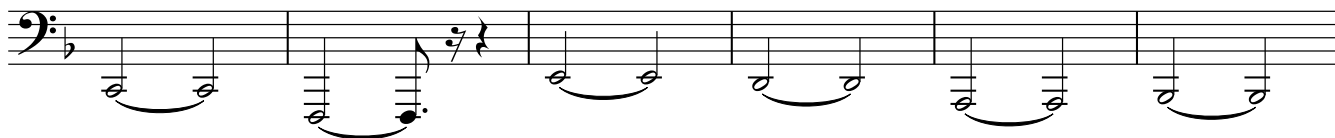

14

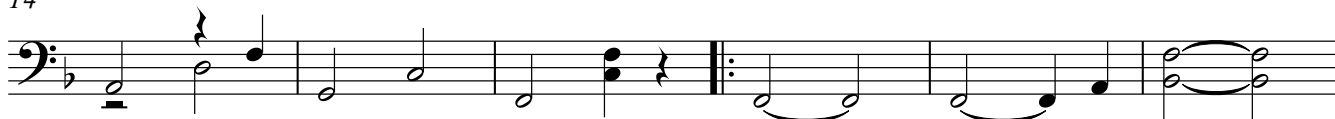

20

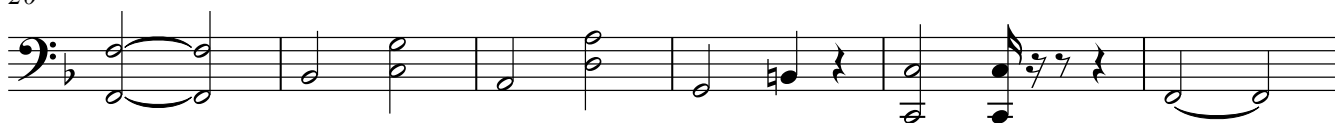

26

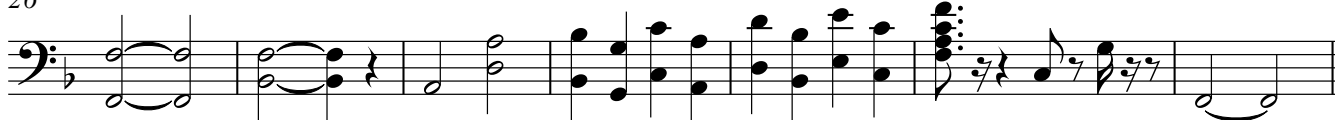

33

39

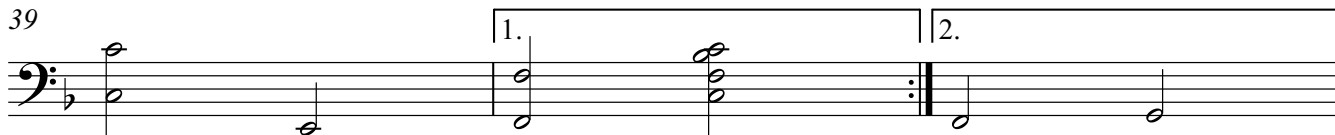

42

