

ROBERTO CARLOS IN LOVE

BALADA

Arr.: Rafael M. Henrique

♩ = 105

23

Fl.

Cl. em Bb

Cl. em Bb

Cl. em Bb

A. Sax

Sax. Tn.

Trom. F

Trom. F

Trom. F

Tpt. em Bb

Tpt. em Bb

Tpt. em Bb

Tbn. T.

Tbn. T.

Tbn. T.

Bomb.

Ssf. em Bb

Bat.

Pno

Baixo

pp

p

pp

p

pp

p

pp

p

29

Fl. *mp* *p*

Cl. em B \flat *pp*

Cl. em B \flat *pp*

Cl. em B \flat *pp*

A. Sax

Sax. Tn. *p*

Trom. F *pp* *p*

Trom. F *pp* *p*

Trom. F *pp* *p*

Tpt. em B \flat *p*

Tpt. em B \flat *p*

Tpt. em B \flat *p*

Tbn. T. *p*

Tbn. T. *p*

Tbn. T. *p*

Bomb. *p*

Ssfm. em B \flat

Bat. *pp*

Pno

Baixo

Fl.

Cl. em Bb

Cl. em Bb

Cl. em Bb

A. Sax

Sax. Tn.

Trom. F

Trom. F

Trom. F

Tpt. em Bb

Tpt. em Bb

Tpt. em Bb

Tbn. T.

Tbn. T.

Tbn. T.

Bomb.

Ssfm. em Bb

Bat.

Pno

Baixo

mp

pp

pp

pp

mp

mp

pp

pp

pp

p

p

p

p

p

pp

pp

pp

pp

mp

39

Fl.

Cl. em B \flat

Cl. em B \flat

Cl. em B \flat

A. Sax

Sax. Tn. *mp*

Trom. F

Trom. F

Trom. F

Tpt. em B \flat

Tpt. em B \flat

Tpt. em B \flat

Tbn. T.

Tbn. T.

Tbn. T.

Bomb.

Ssfn. em B \flat

Bat.

Pno

Baixo

Fl.

Cl. em Bb

Cl. em Bb

Cl. em Bb

A. Sax

Sax. Tn.

Trom. F

Trom. F

Trom. F

Tpt. em Bb

Tpt. em Bb

Tpt. em Bb

Tbn. T.

Tbn. T.

Tbn. T.

Bomb.

Ssfm. em Bb

Bat.

Pno

Baixo

Fl.

Cl. em B \flat

Cl. em B \flat

Cl. em B \flat

A. Sax

Sax. Tn. *SOLO*

Trom. F *f*

Trom. F

Trom. F

Tpt. em B \flat

Tpt. em B \flat

Tpt. em B \flat

Tbn. T.

Tbn. T.

Tbn. T.

Bomb.

Ssfm. em B \flat *mp*

Bat.

Pno

Baixo

Fl.

Cl. em Bb

Cl. em Bb

Cl. em Bb

A. Sax

Sax. Tn.

Trom. F

Trom. F

Trom. F

Tpt. em Bb

Tpt. em Bb

Tpt. em Bb

Tbn. T.

Tbn. T.

Tbn. T.

Bomb.

Ssfm. em Bb

Bat.

Pno

Baixo

Fl.
Cl. em Bb
Cl. em Bb
Cl. em Bb
A. Sax
Sax. Tn.
Trom. F
Trom. F
Trom. F
Tpt. em Bb
Tpt. em Bb
Tpt. em Bb
Tbn. T.
Tbn. T.
Tbn. T.
Bomb.
Ssfm. em Bb
Bat.
Pno
Baixo

Detailed description of the musical score for page 81. The score is for a large ensemble and includes the following parts: Flute (Fl.), three Clarinets in Bb (Cl. em Bb), Alto Saxophone (A. Sax), Tenor Saxophone (Sax. Tn.), three Trombones (Trom. F), three Trumpets in Bb (Tpt. em Bb), three Trombones in Tenor (Tbn. T.), Bombardier (Bomb.), Bassoon in Bb (Ssfm. em Bb), Drums (Bat.), Piano (Pno), and Bass (Baixo). The music is in 4/4 time and features a variety of rhythmic patterns, including eighth notes, quarter notes, and triplet eighth notes. The key signature has three sharps (F#, C#, G#). The score is divided into four measures. The Flute and Clarinets play melodic lines with accents. The Saxophones and Bombardier play similar melodic lines. The Trombones and Trumpets provide harmonic support with sustained notes and rhythmic patterns. The Bassoon and Bass play a steady bass line. The Drums play a consistent pattern of eighth notes. The Piano provides harmonic accompaniment with chords and moving lines.

85 $\text{♩} = 98$

Fl.

Cl. em B \flat *p* SOLO

Cl. em B \flat *f*

Cl. em B \flat *pp*

A. Sax *p* *pp*

Sax. Tn. *pp*

Trom. F *pp*

Trom. F

Trom. F

Tpt. em B \flat *p*

Tpt. em B \flat

Tpt. em B \flat

Tbn. T.

Tbn. T.

Tbn. T.

Bomb. *mp*

Ssfm. em B \flat

Bat.

Pno

Baixo

Fl.

Cl. em Bb

Cl. em Bb

Cl. em Bb

A. Sax

Sax. Tn.

Trom. F

Trom. F

Trom. F

Tpt. em Bb

Tpt. em Bb

Tpt. em Bb

Tbn. T. *SOLO*

Tbn. T.

Tbn. T.

Bomb.

Ssfm. em Bb

Bat.

Pno

Baixo

p

mp

3

3

ROBERTO CARLOS IN LOVE

BALADA

Flauta Transversal

Arr.: Rafael M. Henrique

Measure 1: *ff*
Measure 6: *pp*
Measure 13: *pp*
Measure 20: *mf*, *p*
Measure 24: *p*, tempo = 105
Measure 28: *mp*, *p*
Measure 34: *mp*
Measure 39: *p*
Measure 46: *p*, *mp*

52 SOLO

58

67

70 $\text{♩} = 70$ *mp*

77 *pp* *p*

82 *p* $\text{♩} = 98$

91 *p*

101 *p* *pp*

108 *p*

115

ROBERTO CARLOS IN LOVE

BALADA

Clarinete em B \flat 1

Arr.: Rafael M. Henrique

♩ = 88

p

5

pp

14

p

mf

21

p

25

♩ = 105

p

29

pp

pp

39

p

48

p

mp

52

p

58

66

69

mp ♩ = 70

74

p

79

p

84

♩ = 98
SOLO

f

89

p

102

pp

108

p

115

57

64

69

mp

$\text{♩} = 70$

74

p

79

p

85

$\text{♩} = 98$

94

pp

6

p

104

pp

114

p

ROBERTO CARLOS IN LOVE

BALADA

Clarinete em B \flat 3

Arr.: Rafael M. Henrique

$\text{♩} = 88$

p

7

pp *p*

16

mf *p*

$\text{♩} = 105$

22

26

pp

33

pp

44

p *p*

51

mp *p* >>>

ROBERTO CARLOS IN LOVE

BALADA

Saxofone Alto

Arr.: Rafael M.Henrique

$\text{♩} = 88$

p *pp*

13 *p*

$\text{♩} = 105$

pp *mp* *mp*

25 6 4

43 *pp* *p* *p* 2

54 *p* *p* *p* 6

$\text{♩} = 70$

67 *p* *p* *p* 3

76 *p* *p* 2

$\text{♩} = 98$

85 *p* *pp* 3 8

103 SOLO *f* *p* 5 3

115

ROBERTO CARLOS IN LOVE

BALADA

Saxofone Tenor

Arr.: Rafael M. Henrique

♩ = 88
2

p *pp*

10 *mp*

18

24 *pp* *p*

32 *mp*

38

45 *pp* *mp*

54 *f* SOLO

63

69

$\text{♩} = 70$

p *p*

74

p

80

87

$\text{♩} = 98$

pp *p*

96

p

105

112

ROBERTO CARLOS IN LOVE

BALADA

Trompa em F 1

Arr.: Rafael M. Henrique

♩ = 88

pp *p*

10

pp

17

pp

♩ = 105

25

p *p* *pp*

33

p *pp*

38

pp

46

p *pp*

55

pp

61

p

69

$\text{♩} = 70$

p *pp*

74

pp

80

pp

87

$\text{♩} = 98$

8

pp

104

pp

111

pp

ROBERTO CARLOS IN LOVE

BALADA

Trompa em F 3

Arr.: Rafael M. Henrique

♩ = 88

pp *pp*

13

pp *p*

22

♩ = 105

p

28

pp *p*

34

pp

38

pp

45

pp *p* *pp*

ROBERTO CARLOS IN LOVE

BALADA

Trompete em B \flat 1

Arr.: Rafael M.Henrique

$\text{♩} = 88$
6 SOLO
f

11
p *mp*

16
p

21
p
 $\text{♩} = 105$
3

28
p
4

36
p

41
p
5

50
mp *pp*

57

6

67

p *p* *f*

♩ = 70

3

71

76

81

85

p *mp*

♩ = 98

8

3

97

105

pp

7

ROBERTO CARLOS IN LOVE

BALADA

Trompete em B \flat 2

Arr.: Rafael M. Henrique

$\text{♩} = 88$

3 *p* 7 *p* *mp* 3

16 *p*

$\text{♩} = 105$

22 3 4 *p*

34 *p*

41 3 3 3 5 2 *p*

53 *pp*

60 6 $\text{♩} = 70$ *p* *p*

71 *pp*

$\text{♩} = 98$

77 2 3 14 2

105 7 *pp*

ROBERTO CARLOS IN LOVE

BALADA

Trompete em B \flat 3

Arr.: Rafael M. Henrique

$\text{♩} = 88$

3

p

7

p

mp

3

16

3 3 3

3 3 3

p

$\text{♩} = 105$

3

4

p

34

p

41

3 3 3

5

2

p

53

pp

60

6

$\text{♩} = 70$

p

p

71

pp

76

2

3

$\text{♩} = 98$

14

103

2

7

pp

ROBERTO CARLOS IN LOVE

BALADA

Trombone Tenor 1

Arr.: Rafael M.Henrique

♩ = 88

pp

pp

14

mp

18

24

pp

p

30

34

3

p

pp

40

pp

p

50

p

pp

62

♩ = 70

p

71

pp

76

pp

83

♩ = 98
8

pp

100

SOLO

mp

108

112

ROBERTO CARLOS IN LOVE

BALADA

Trombone Tenor 2

Arr.: Rafael M. Henrique

♩ = 88

pp

13

mp

17

mp

20

♩ = 105

pp

28

p

32

p

37

pp

ROBERTO CARLOS IN LOVE

Trombone Tenor 3

BALADA

Arr.: Rafael M. Henrique

♩ = 88

3

pp

pp

12

3

3

mp

17

3

3

3

3

20

♩ = 105

pp

28

3

3

p

32

3

3

p

36

>

>

>

pp

42

3

pp

p

p

52

pp

62

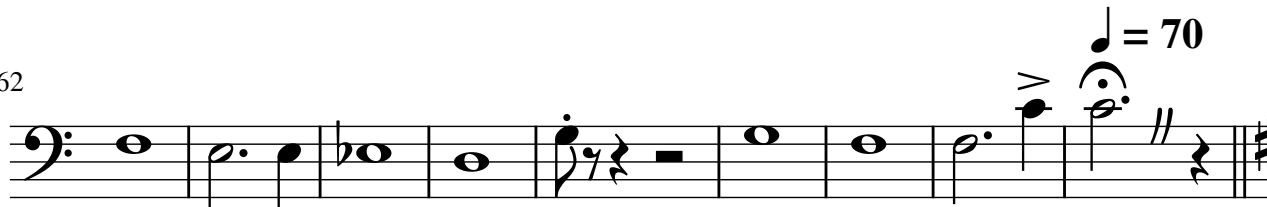

p

71

pp

75

pp

81

87

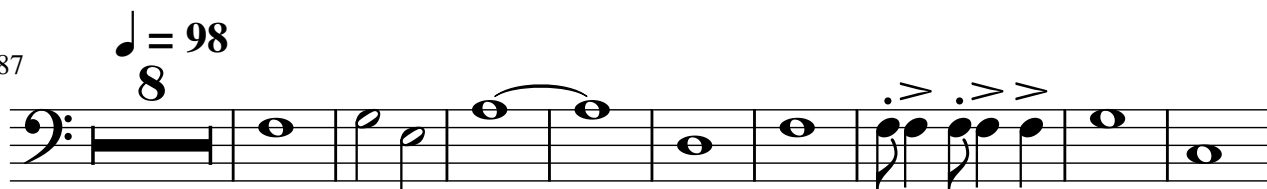

pp

104

ROBERTO CARLOS IN LOVE

BALADA

Bombardino B \flat

Arr.: Rafael M. Henrique

$\text{♩} = 88$

2

9

15

22

$\text{♩} = 105$

28

35

41

SOLO

48

55

62

69

$\text{♩} = 70$

p

76

82

$\text{♩} = 98$

89

95

101

108

114

ROBERTO CARLOS IN LOVE

BALADA

Bateria

Arr.: Rafael M. Henrique

$\text{♩} = 88$

6

p

6

13

20

$\text{♩} = 105$

3

pp

30

34

38

42

46

50

54

58

62

67

$\text{♩} = 70$

72

76

80

84

$\text{♩} = 98$

92

103

114

ROBERTO CARLOS IN LOVE

Piano

BALADA

Arr.: Rafael M. Henrique

♩ = 88

p

p

11

20

♩ = 105

p

28

36

45

55

64

74

83

92

101

110

Baixolão ROBERTO CARLOS IN LOVE

BALADA

Arr.: Rafael M.Henrique

♩ = 88

9

16

23

29

36

43

50

57

64

$\text{♩} = 70$

71

78

85

$\text{♩} = 98$

92

98

105

112
