

CREIO EM TI

- HINO CATÓLICO -

Vicente Celestino

Arr.:Rafael M.Henrique

$\text{♩} = 68$

Flt.                     

mp

This musical score page, numbered 21, features the following parts and dynamics:

- Flt.:** *mp*
- Fl.:** *mp*
- Cl. Bb:** *mp*
- Cl. Bb:** *mp*
- Cl. Bb:** *mp*
- A. Sax:** *mf*
- Sax. Tn.:** *mp*
- Trom. F:** *p*
- Trom. F:** *p*
- Trom. F:** *p*
- Tpt. Bb:** *p*
- Tpt. Bb:** *p*
- Tpt. Bb:** *p*
- Tbn. T.:** *p*
- Tbn. T.:** *p*
- Tbn. T.:** *p*
- Bomb.:** *p*
- Ssf. Bb:** *p*
- Cax.:** *p*
- Bmb.:** *p*
- Cym.:** *p*

- Fl. (Flute):** Similar to the first flute, playing a melodic line.
- A. Sax (Alto Saxophone):** Starts with a rest, then plays a melodic line.
- Sax. Tn. (Saxophone Tenor):** Plays a melodic line.

29

Flt.

Fl.

Cl. Bb

Cl. Bb

Cl. Bb

A. Sax

Sax. Tn.

Trom. F

Trom. F

Trom. F

Tpt. Bb

Tpt. Bb

Tpt. Bb

Tbn. T.

Tbn. T.

Tbn. T.

Bomb.

Ssf. Bb

Cax.

Bmb.

Cym.

mp

mp

p

1.

33 2.

Flt.
Fl.
Cl. Bb
Cl. Bb
Cl. Bb
A. Sax
Sax. Tn.
Trom. F
Trom. F
Trom. F
Tpt. Bb
Tpt. Bb
Tpt. Bb
Tbn. T.
Tbn. T.
Tbn. T.
Bomb.
Ssf. Bb
Cax.
Bmb.
Cym.

Piccolo

CREIO EM TI

- HINO CATÓLICO -

Arr.:Rafael M.Henrique

Vicente Celestino

♩ = 68

mp

7

p

13

p

20

mp

24

28

30

1. 2.

34

Flauta Transversal

CREIO EM TI

Arr.:Rafael M.Henrique

- HINO CATÓLICO -

Vicente Celestino

♩ = 68

mp

7

p

13

p

20

mp

24

28

30

1. 2.

34

Clarinet Bb 1

CREIO EM TI

Arr.:Rafael M.Henrique

- HINO CATÓLICO -

Vicente Celestino

♩ = 68

mp

7

p

13

19

p *mp*

23

27

30

34

Clarinet Bb 2

CREIO EM TI

- HINO CATÓLICO -

Arr.:Rafael M.Henrique

Vicente Celestino

♩ = 68

mp

7

p

13

p

19

p *mp*

23

p

27

p

30

1. 2.

34

p

Clarinet Bb 3

CREIO EM TI

- HINO CATÓLICO -

Arr.:Rafael M.Henrique

Vicente Celestino

♩ = 68

mp

7

p

13

p

21

mp

26

29

1.

32

2.

Saxofone Alto

CREIO EM TI

Arr.:Rafael M.Henrique

- HINO CATÓLICO -

Vicente Celestino

♩ = 68

mp

7

p

13

mf

22

mf

29

1. 2.

34

mf

Saxofone Tenor

CREIO EM TI

- HINO CATÓLICO -

Arr.:Rafael M.Henrique

Vicente Celestino

♩ = 68

mp

7

p

13

19

mp *mp* *mp*

24

30

mp

34

Trompa em F 1

CREIO EM TI

Arr.:Rafael M.Henrique

- HINO CATÓLICO -

Vicente Celestino

$\text{♩} = 68$

Trompa em F 2

CREIO EM TI

Arr.:Rafael M.Henrique

- HINO CATÓLICO -

Vicente Celestino

$\text{♩} = 68$

pp

6

pp

11

15

20

24

28

1.

33

2.

Trompa em F 3

CREIO EM TI

Arr.:Rafael M.Henrique

- HINO CATÓLICO -

Vicente Celestino

$\text{♩} = 68$

6

10

14

18

23

27

31

1. 2.

Trompete Bb 1

CREIO EM TI

Arr.:Rafael M.Henrique

- HINO CATÓLICO -

Vicente Celestino

♩ = 68

p

7

p

12

p

19

p

24

p

31

p

Trompete Bb 2

CREIO EM TI

Arr.:Rafael M.Henrique

- HINO CATÓLICO -

Vicente Celestino

♩ = 68

p

7

p

12

p

19

p

24

p

31

p

Trompete Bb 3

CREIO EM TI

Arr.:Rafael M.Henrique

- HINO CATÓLICO -

Vicente Celestino

♩ = 68

p

7

p

12

19

p

25

1.

32

2.

Trombone Tenor 1

CREIO EM TI

- HINO CATÓLICO -

Arr.:Rafael M.Henrique

Vicente Celestino

♩ = 68

pp

pp

mp

p

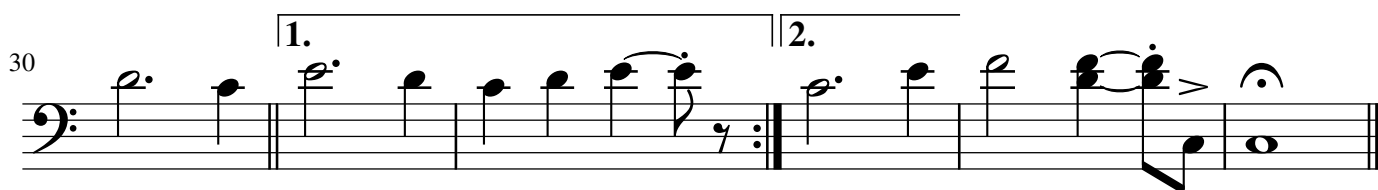

Trombone Tenor 2

CREIO EM TI

Arr.:Rafael M.Henrique

- HINO CATÓLICO -

Vicente Celestino

♩ = 68

pp

6

pp

10

14

18

mp

p

26

33

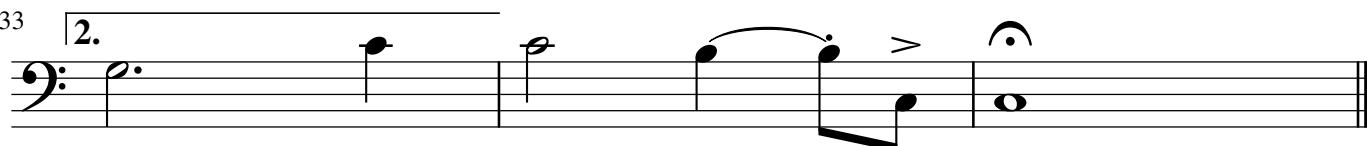

Trombone Tenor 3

CREIO EM TI

Arr.:Rafael M.Henrique

- HINO CATÓLICO -

Vicente Celestino

♩ = 68

pp

6

pp

10

14

18

mp

p

26

mp

32

Bombardino Bb

CREIO EM TI

Arr.:Rafael M.Henrique

- HINO CATÓLICO -

Vicente Celestino

♩ = 68

mp

6

p

12

mp

17

mp

22

p

27

mp

1.

33

mp

2.

Sousafone em Bb

CREIO EM TI

Arr.:Rafael M.Henrique

- HINO CATÓLICO -

Vicente Celestino

♩ = 68

Caixa

CREIO EM TI

Arr.:Rafael M.Henrique

- HINO CATÓLICO -

Vicente Celestino

♩ = 68

7

10

14

17

21

25

28

32

Bombo

CREIO EM TI

- HINO CATÓLICO -

Arr.:Rafael M.Henrique

Vicente Celestino

♩ = 68

p

7

pp

14

20

27

p

1.

33

2.

Pratos

CREIO EM TI

Arr.:Rafael M.Henrique

- HINO CATÓLICO -

Vicente Celestino

♩ = 68

6

6

7

17

6

29

1. 2.