

(Oração da Paz)
Hino a São Francisco de Assis

Tempo 3 min.

(1912-1916)

Autor Desconhecido, Séc. XX

Arr: Paulo Nascimento

(Copista)

$\text{♩} = \text{c. } 100$
Serenó/Sublime

Musical score for Hino a São Francisco de Assis, featuring various instruments and dynamics. The score is written in common time (C) and includes a tempo marking of approximately 100 beats per minute. The instruments and their parts are:

- Flauta 1,2: *mf*
- Oboe: *mf*
- Clarinete 1: *mf*
- Clarinete 2,3: *mf*
- Sax Alto 1,2
- Sax Tenor 1,2
- Sax Baritono
- Trompa F 1,2: *mf*
- Trompete 1: *mf*
- Trompete 2,3: *mf*
- Trombone 1: *p*
- Trombone 2: *p*
- Bombardino(C): *p*
- Tuba(C)
- Bateria

HINO A SÃO FRANCISCO DE ASSIS

This musical score is for the hymn "HINO A SÃO FRANCISCO DE ASSIS". It is a full orchestral arrangement featuring the following instruments and parts:

- Fl. (Flute):** Part 1, marked *p*.
- Ob. (Oboe):** Part 1, marked *p*.
- B♭ Cl. 1 & 2 (Clarinet):** Parts 1 and 2, marked *mp*.
- A. Sx. (Alto Saxophone):** Part 1, marked *mp* with a triplet.
- T. Sx. (Tenor Saxophone):** Part 1, marked *mp* with a triplet.
- B. Sx. (Baritone Saxophone):** Part 1, marked *mp* with a triplet.
- Hn. (Horn):** Part 1, marked *p*.
- B♭ Tpt. 1 (Trumpet):** Part 1, marked *mf* with a "Solo" instruction and triplets.
- B♭ Tpt. 2 (Trumpet):** Part 2, marked *p*.
- Tbn. 1 (Trombone):** Part 1, marked *p*.
- Tbn. 2 (Trombone):** Part 2, marked *p*.
- Euph. (Euphonium):** Part 1, marked *p*.
- Tuba:** Part 1, marked *p*.
- D. S. (Snare Drum):** Part 1, marked *p*.

HINO A SÃO FRANCISCO DE ASSIS

- Fl. (Flute)
- Ob. (Oboe)
- B^b Cl. 1 (B-flat Clarinet 1)
- B^b Cl. 2 (B-flat Clarinet 2)
- A. Sx. (Alto Saxophone)
- T. Sx. (Tenor Saxophone)
- B. Sx. (Baritone Saxophone)
- Hn. (Horn)
- B^b Tpt. 1 (B-flat Trumpet 1)
- B^b Tpt. 2 (B-flat Trumpet 2)
- Tbn. 1 (Tenor Trombone)
- Tbn. 2 (Tenor Trombone)
- Euph. (Euphonium)
- Tuba
- D. S. (Double Bass)

HINO A SÃO FRANCISCO DE ASSIS

B Com Clamor ♩ = c. 100

25

Fl. *mf* **B** *p* *mf*

Ob. *mf* **B** *p* *mf*

B^b Cl. 1 **B** *p*

B^b Cl. 2 **B** *p*

A. Sx. **B** *p*

T. Sx. **B** *p* *mf*

B. Sx. **B** *p*

25

Hn. **B** *p* *mf*

B^b Tpt. 1 **B** *p*

B^b Tpt. 2 **B** *p*

Tbn. 1 **B** *p*

Tbn. 2 *mf* **B** *p*

Euph. **B** *p* *mf*

Tuba **B** *p*

25

D. S. **B** *p*

33

Fl. *p* *mf* *p*

Ob. *p* *mf* *p*

B \flat Cl. 1 *mf* *p* *mf* *p*

B \flat Cl. 2 *mf* *p* *mf* *p*

A. Sx. *mf* *p*

T. Sx. *p* *mf*

B. Sx.

33

Hn. *mf* *p*

B \flat Tpt. 1 *mf* *p*

B \flat Tpt. 2 *mf* *p*

Tbn. 1 *mf* *p*

Tbn. 2 *mf* *p*

Euph. *p* *mf*

Tuba

33

D. S.

HINO A SÃO FRANCISCO DE ASSIS

41

Fl. *mp rit.* **C** a tempo

Ob. *mp rit.* **C** a tempo

B \flat Cl. 1 *mf* *rit.* *p* *Gliss.* **C** a tempo

B \flat Cl. 2 *mf* *rit.* *p* *Gliss.* **C** a tempo

A. Sx. *mf* *rit.* *p* *Gliss.* **C** a tempo

T. Sx. *p* *rit.* **C** a tempo

B. Sx. *rit.* **C** a tempo

41

Hn. *p* *rit.* **C** a tempo

B \flat Tpt. 1 *rit.* **C** a tempo

B \flat Tpt. 2 *rit.* **C** a tempo

Tbn. 1 *mf* *mp rit.* **C** a tempo

Tbn. 2 *mf* *mp rit.* **C** a tempo

Euph. *p* *mp rit.* **C** a tempo

Tuba *rit.* **C** a tempo

41

D. S. *rit.* **C** a tempo

HINO A SÃO FRANCISCO DE ASSIS

Musical score for HINO A SÃO FRANCISCO DE ASSIS, page 7. The score includes parts for Flute (Fl.), Oboe (Ob.), Clarinets (B \flat Cl. 1, B \flat Cl. 2), Saxophones (A. Sx., T. Sx.), Bass Saxophone (B. Sx.), Horns (Hn.), Trumpets (B \flat Tpt. 1, B \flat Tpt. 2), Trombones (Tbn. 1, Tbn. 2), Euphonium (Euph.), Tuba, and Drum Set (D. S.).

Rehearsal marks: D, E

Dynamic markings: *mf*, *mp*

HINO A SÃO FRANCISCO DE ASSIS

57

Fl.

Ob.

B \flat Cl. 1

B \flat Cl. 2

A. Sx.

T. Sx.

B. Sx.

57

Hn.

B \flat Tpt. 1

B \flat Tpt. 2

Tbn. 1

Tbn. 2

Euph.

Tuba

57

D. S.

HINO A SÃO FRANCISCO DE ASSIS

65 **F** *a tempo* **no/Sublime** ♩ = c. 100

Fl. *rit.* **F** *a tempo* **mf**

Ob. *rit.* **F** *a tempo* **mf**

B^b Cl. 1 *rit.* **F** *a tempo* **mf**

B^b Cl. 2 *rit.* **F** *a tempo* **mf**

A. Sx. *rit.* **F** *a tempo* **mf**

T. Sx. *rit.* **F** *a tempo* **mf**

B. Sx. *rit.* **F** *a tempo*

Hn. *rit.* **F** *a tempo* **mf**

B^b Tpt. 1 *rit.* **F** *a tempo* **mf**

B^b Tpt. 2 *rit.* **F** *a tempo* **mf**

Tbn. 1 *rit.* **F** *a tempo* **p**

Tbn. 2 *rit.* **F** *a tempo* **p**

Euph. *rit.* **F** *a tempo* **p**

Tuba *rit.* **F** *a tempo* **p**

D. S. *rit.* **F** *a tempo*

HINO A SÃO FRANCISCO DE ASSIS

73

Fl.

Ob.

B^b Cl. 1

B^b Cl. 2

A. Sx.

T. Sx.

B. Sx.

73

Hn.

B^b Tpt. 1

B^b Tpt. 2

Tbn. 1

Tbn. 2

Euph.

Tuba

73

D. S.

Deus Seja Louvado!

jpsn27@hotmail.com
8585947022

(Oração da Paz)
Hino a São Francisco de Assis

Flauta 1,2

(1912-1916)

Autor Desconhecido, Séc. XX

Arr: Paulo Nascimento
(Copista)

♩ = c. 100

Sereno/Sublime

(Oração da Paz)

Oboe

Hino a São Francisco de Assis

(1912-1916)

Autor Desconhecido, Séc. XX

Arr: Paulo Nascimento
(Copista)

$\text{♩} = \text{c. } 100$
Serenos/Sublime

8 **A**

16 *p*

25 **B** Com Clamor $\text{♩} = \text{c. } 100$

32 *mf* *p* *mf* *mf* **C** *p* a tempo

39 *p* *mf* *mp rit.*

47 **D**

54 **E** *p*

61 *p*

67 **F** Serenos/Sublime $\text{♩} = \text{c. } 100$

74 *mf*

p

Clarinete 1 **Hino a São Francisco de Assis**

(1912-1916)

Autor Desconhecido, Séc. XX

Arr: Paulo Nascimento

(Copista)

♩ = c. 100

Sereno/Sublime

A *mf*

mp *mp*

B Com Clamor ♩ = c. 100

p *mf* *p* *mf*

C a tempo *p* *mf* *rit.*

E *mf*

F ♩ = c. 100 Sereno/Sublime

mf

(Oração da Paz)
Hino a São Francisco de Assis

Clarinete 2

(1912-1916)

Autor Desconhecido, Séc. XX

Arr: Paulo Nascimento

(Copista)

$\text{♩} = \text{c. } 100$
Serenos/Sublime

A *mf*

mp *mp*

B Com Clamor $\text{♩} = \text{c. } 100$

p *mf*

C *a tempo* *p* *mf*

D *rit.* *p* **E**

mf

F $\text{♩} = \text{c. } 100$
Serenos/Sublime

mf

Clarinete 3 **Hino a São Francisco de Assis**

(1912-1916)

Autor Desconhecido, Séc. XX

Arr: Paulo Nascimento
(Copista)

♩ = c. 100

Sereno/Sublime

A *mf*

9 *mp* *mp*

14

19

24

B *Com Clamor* ♩ = c. 100 *p* *mf*

29

36 *p* *mf* **C** *a tempo* *p* *mf*

43 *rit.* **D** **E**

50 *mf*

56

62

F ♩ = c. 100 *Sereno/Sublime* *mf*

68

76

Sax Alto1 **Hino a São Francisco de Assis**

(Oração da Paz)

(1912-1916)

Autor Desconhecido, Séc. XX

Arr: Paulo Nascimento

(Copista)

♩ = c. 100
Serenos/Sublime

6

13

19

27 **B** Com Clamor ♩ = c. 100

35

42 **C** a tempo

48 **D**

57 **E**

60

66 **F** Serenos/Sublime ♩ = c. 100

73

Sax Alto 2

(Oração da Paz)
Hino a São Francisco de Assis

(1912-1916)

Autor Desconhecido, Séc. XX

Arr: Paulo Nascimento
(Copista)

$\text{♩} = c. 100$
Serenos/Sublime

85-84957022

Deus Seja Louvado!!!

(Oração da Paz)

Hino a São Francisco de Assis

Sax Tenor 1

(1912-1916)

Autor Desconhecido, Séc. XX

Arr: Paulo Nascimento

(Copista)

♩ = c. 100
Serenos/Sublime

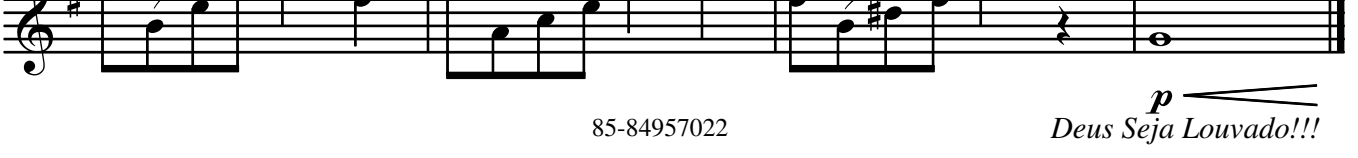
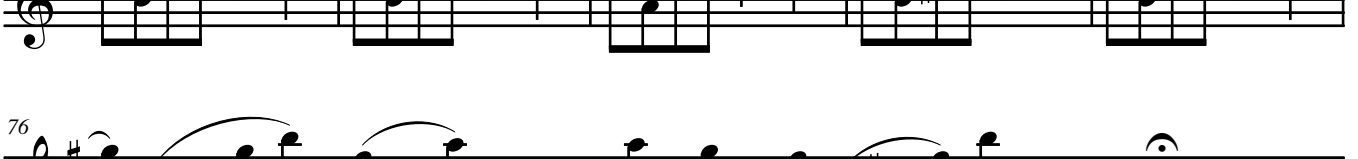
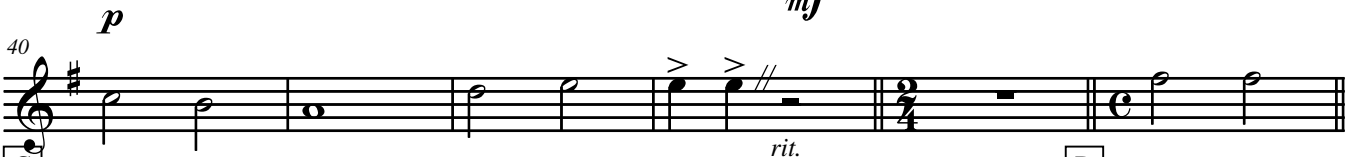
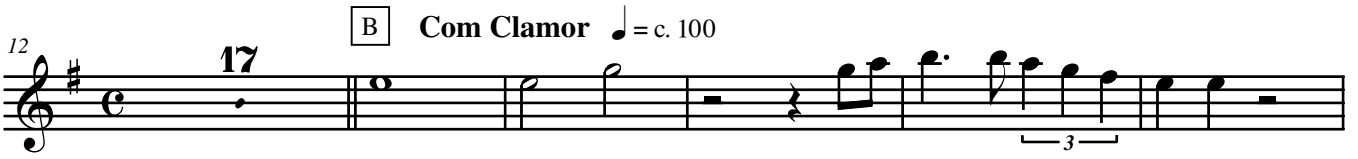
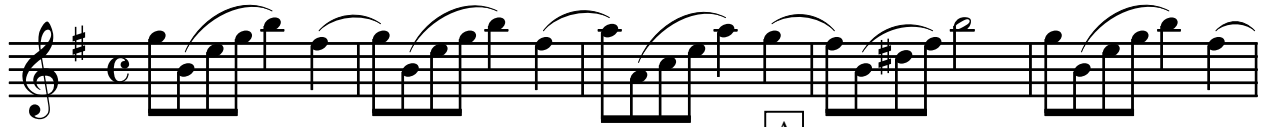

(Oração da Paz)

Hino a São Francisco de Assis

Sax Tenor 2

(1912-1916)

Autor Desconhecido, Séc. XX

Arr: Paulo Nascimento

(Copista)

♩ = c. 100
Serenó/Sublime

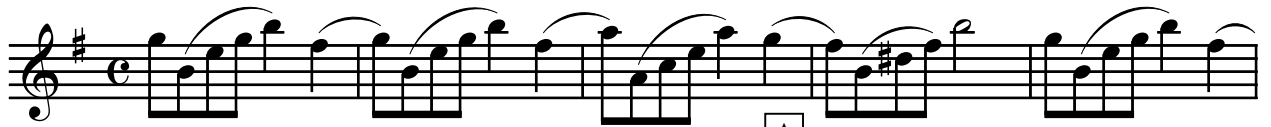

A

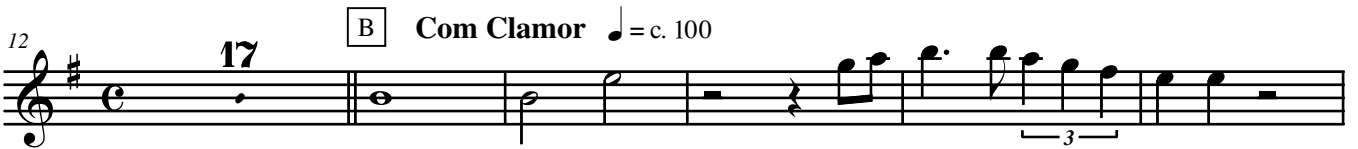

B

Com Clamor ♩ = c. 100

p

mf

p Deus Seja Louvado!!!

(Oração da Paz)
Hino a São Francisco de Assis

(1912-1916)

Autor Desconhecido, Séc. XX

Sax Baritono

Arr: Paulo Nascimento
(Copista)

Deus Seja Louvado!!

85-84957022

(Oração da Paz)

Hino a São Francisco de Assis

Trompa F 1,2

(1912-1916)

Autor Desconhecido, Séc. XX

Arr: Paulo Nascimento

(Copista)

$\text{♩} = \text{c. } 100$
Serenos/Sublime

B Com Clamor $\text{♩} = \text{c. } 100$

(Oração da Paz)

Trompete 1

Hino a São Francisco de Assis

(1912-1916)

Autor Desconhecido, Séc. XX

Arr: Paulo Nascimento

(Copista)

$\text{♩} = \text{c. } 100$
Serenos/Sublime

mf

8 Solo **A**

mf

14

20

26 **B** Com Clamor $\text{♩} = \text{c. } 100$

p

33

40 *mf* *p* **C** a tempo

47 **D** rit.

53

59 *mf*

65

F $\text{♩} = \text{c. } 100$ Serenos/Sublime

mf

(Oração da Paz)

Hino a São Francisco de Assis

Trompete 2

(1912-1916)

Autor Desconhecido, Séc. XX

Arr: Paulo Nascimento

(Copista)

$\text{♩} = \text{c. } 100$
Serenos/Sublime

8 *mf* **A**

16 *p* *p*

25 **B** Com Clamor $\text{♩} = \text{c. } 100$ *p*

33 *mf* *p* *rit.* *3*

40 *a tempo* **C** **D**

46 **E**

52 *mf* *3*

58 *mf* *3*

64 *mf* *3*

70 **F** Serenos/Sublime $\text{♩} = \text{c. } 100$ *mf*

77 *mf*

(Oração da Paz)

Hino a São Francisco de Assis

Trompete 3

(1912-1916)

Autor Desconhecido, Séc. XX

Arr: Paulo Nascimento

(Copista)

$\text{♩} = \text{c. } 100$
Seren/Sublime

8 *mf* [A]

16 *p*

25 [B] Com Clamor $\text{♩} = \text{c. } 100$ *p*

33 *mf* *p*

40 *mf* *p* *rit.*

[C] *a tempo* [D]

46 [E]

52 *mf*

58 *mf*

64 *mf*

70 [F] $\text{♩} = \text{c. } 100$ Sereno/Sublime

77 *mf*

(Oração da Paz)
Hino a São Francisco de Assis

Trombone 1

(1912-1916)

Autor Desconhecido, Séc. XX

Arr: Paulo Nascimento

(Copista)

♩ = c. 100
Seren/Sublime

8 **A**

16 *p*

24 **B** Com Clamor ♩ = c. 100

31

38 *p* *mf*

45 *p* **C** a tempo *mf* *mp rit.* **D**

52 **E**

59 *p*

66 **F** ♩ = c. 100 Sereno/Sublime

73 *p*

(Oração da Paz)

Hino a São Francisco de Assis

Trombone 2

(1912-1916)

Autor Desconhecido, Séc. XX

Arr: Paulo Nascimento

(Copista)

♩ = c. 100
Seren/Sublime

8 *p* **A**

16 *p* *p*

24 **B** Com Clamor ♩ = c. 100
mf 3

31

38 *p* *mf* *mp rit.*

45 *p* **C** a tempo *mf* **D**

52 **E**

60 *p*

68 **F** ♩ = c. 100 Sereno/Sublime
p

75

p

(Oração da Paz)

Hino a São Francisco de Assis

Trombone 3

(1912-1916)

Autor Desconhecido, Séc. XX

Arr: Paulo Nascimento

(Copista)

♩ = c. 100
Sereno/Sublime

8

16

24

31

38

45

52

60

68

75

(Oração da Paz)

Hino a São Francisco de Assis

Bombardino(Bb)

(1912-1916)

Autor Desconhecido, Séc. XX

Arr: Paulo Nascimento

(Copista)

♩ = c. 100
Sereno/Sublime

(Oração da Paz)

Hino a São Francisco de Assis

Bombardino(C)

(1912-1916)

Autor Desconhecido, Séc. XX

Arr: Paulo Nascimento

(Copista)

♩ = c. 100
Seren/Sublime

(Oração da Paz)
Hino a São Francisco de Assis

(1912-1916)

Autor Desconhecido, Séc. XX

Arr: Paulo Nascimento

(Copista)

Tuba(Bb)

$\text{♩} = \text{c. } 100$
Seren/Sublime

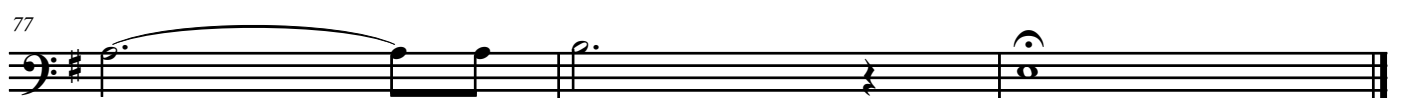
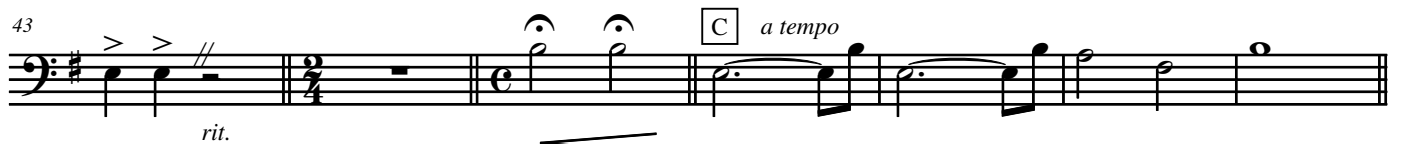

Tuba(C) **Hino a São Francisco de Assis**

(1912-1916)

Autor Desconhecido, Séc. XX

Arr: Paulo Nascimento

(Copista)

$\text{♩} = \text{c. } 100$
Seren/Sublime

(Oração da Paz)
Hino a São Francisco de Assis

(1912-1916)

Autor Desconhecido, Séc. XX

Arr: Paulo Nascimento

(Copista)

$\text{♩} = \text{c. } 100$
Seren/Sublime

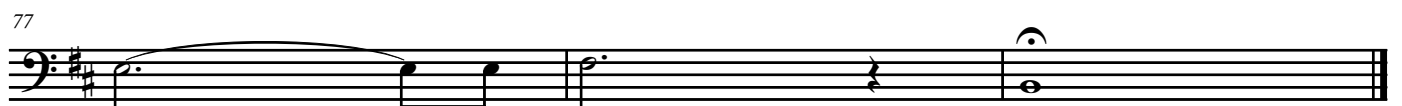
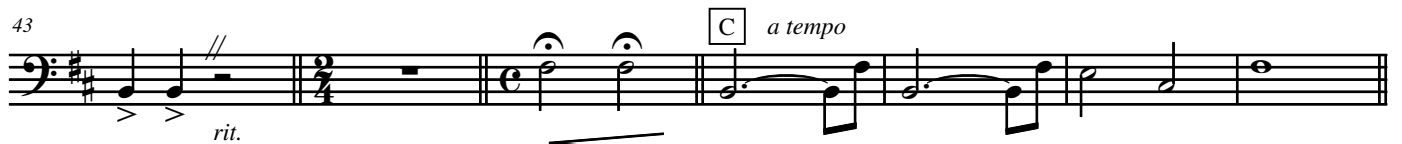

(Oração da Paz)

Bateria

Hino a São Francisco de Assis

(1912-1916)

Autor Desconhecido, Séc. XX

Arr: Paulo Nascimento

(Copista)

$\text{♩} = \text{c. } 100$
Seren/Sublime

6

12

18

24 **B Com Clamor**
 $\text{♩} = \text{c. } 100$

30

36

42 **C a tempo**

48 **D rit.**

57

63

69 **F Sereno/Sublime**
 $\text{♩} = \text{c. } 100$

75