

Hino da Filarmônica Municipal Epitácio Pessoa

Letra e Música: Roniere Leite Soares
Arranjo: Roniere Soares & Mateus Melo

- Flautim em Dó
- 1ª Flauta C
- 2ª Flauta C
- Requinta Mi♭
- Clarinete Si♭ 1
- Clarinete Si♭ 2
- Clarinete Si♭ 3
- Sax Alto E♭ 1
- Sax Alto E♭ 2
- Sax Alto E♭ 3
- Sax Tenor B♭ 1
- Sax Tenor B♭ 2
- Sax Barítono Mi♭
- Trompete Si♭ 1
- Trompete Si♭ 2
- Trompete Si♭ 3
- 1º Trombone C
- 2º Trombone C
- 3º Trombone C
- Bombardino Si♭
- Tuba C
- Tuba Mi♭
- Tuba Si♭
- Baixo acústico
- Violino
- Viola
- Violoncelo

The score includes various musical notations such as dynamics (e.g., *f*, *mf*, *p*), articulation (accents, trills), and phrasing slurs. The string section (Violino, Viola, Violoncelo) is marked with $\text{♩} = 90$ and $\text{♩} = 105$ at the beginning of their respective parts.

31

f

Hino da Filarmônica Municipal Epitácio Pessoa

Flautim em Dó

Letra e Música: Roniere Leite Soares
Arranjo: Roniere Soares & Mateus Melo

$\text{♩} = 90$

5 $\text{♩} = 105$
f

10

15

20 Refrão:

25

31

36

40 1. 2.

Hino da Filarmônica Municipal Epitácio Pessoa

1ª Flauta C

Letra e Música: Roniere Leite Soares
Arranjo: Roniere Soares & Mateus Melo

♩ = 90

5

♩ = 105

f

10

15

20

25

31

36

40

1. 2.

Hino da Filarmônica Municipal Epitácio Pessoa

2ª Flauta C

Letra e Música: Roniere Leite Soares
Arranjo: Roniere Soares & Mateus Melo

♩ = 90

5

♩ = 105

f

10

15

20

25

31

36

40

1. 2.

Detailed description of the musical score: The score is written for a 2nd Flute C in 4/4 time. It begins with a tempo marking of ♩ = 90. The key signature consists of three flats (B-flat, E-flat, A-flat). The first four measures (1-4) feature a melodic line with accents and trills. At measure 5, the tempo changes to ♩ = 105. The score continues with various rhythmic patterns, including eighth and sixteenth notes, and rests. Dynamics include a forte (*f*) marking at measure 10. The piece concludes with a first ending (1.) and a second ending (2.) at measure 40.

Hino da Filarmônica Municipal Epitácio Pessoa

Requinta Mi♭

Letra e Música: Roniere Leite Soares
Arranjo: Roniere Soares & Mateus Melo

♩ = 90

5

♩ = 105

f

10

15

20

25

31

36

40

1. 2.

Hino da Filarmônica Municipal Epitácio Pessoa

Clarinete Sib 1

Letra e Música: Roniere Leite Soares
Arranjo: Roniere Soares & Mateus Melo

♩ = 90

5

♩ = 105

f

10

15

20

25

31

36

40

1. 2.

Hino da Filarmônica Municipal Epitácio Pessoa

Clarinete Sib 2

Letra e Música: Roniere Leite Soares
Arranjo: Roniere Soares & Mateus Melo

♩ = 90

5

♩ = 105

f

10

15

20

25

31

36

40

1. 2.

Hino da Filarmônica Municipal Epitácio Pessoa

Clarinete Sib 3

Letra e Música: Roniere Leite Soares
Arranjo: Roniere Soares & Mateus Melo

♩ = 90

5

♩ = 105

10

15

20

25

31

36

40

1. 2.

Hino da Filarmônica Municipal Epitácio Pessoa

Sax Alto E♭ 1

Letra e Música: Roniere Leite Soares
Arranjo: Roniere Soares & Mateus Melo

♩ = 90

5

♩ = 105

10 *mf*

15 *mf*

20

25 *f*

31

36

40 1. 2.

Hino da Filarmônica Municipal Epitácio Pessoa

Sax Alto E \flat 2

Letra e Música: Roniere Leite Soares
Arranjo: Roniere Soares & Mateus Melo

♩ = 90

5

♩ = 105

10 *mf*

15 *mf*

20

25 *f*

31

36

40 1. 2.

Hino da Filarmônica Municipal Epitácio Pessoa

Sax Alto E♭ 3

Letra e Música: Roniere Leite Soares
Arranjo: Roniere Soares & Mateus Melo

♩ = 90

5 ♩ = 105

10 *mf*

15 *mf*

20

25 *f*

31

36

40 1. 2.

Detailed description of the musical score: The score is written for Sax Alto E♭ 3 in 4/4 time. It begins with a tempo marking of ♩ = 90. The first four measures (1-4) feature a melodic line with slurs and accents, ending with a trill (tr) on a dotted quarter note. Measures 5-8 continue the melody, with a tempo change to ♩ = 105 indicated above measure 8. Measures 9-14 are marked *mf* and consist of eighth-note patterns. Measures 15-20 are also marked *mf* and feature a mix of eighth and sixteenth notes. Measures 21-24 are marked *f* and contain sixteenth-note runs. Measures 25-30 continue the sixteenth-note patterns. Measures 31-35 are marked *f* and feature a complex rhythmic pattern with slurs and accents. Measures 36-39 continue the sixteenth-note patterns. Measure 40 is the final measure, marked with first and second endings (1. and 2.).

Hino da Filarmônica Municipal Epitácio Pessoa

Sax Tenor B \flat 1

Letra e Música: Roniere Leite Soares
Arranjo: Roniere Soares & Mateus Melo

$\text{♩} = 90$

5 $\text{♩} = 105$

10 *mf*

15 *mf*

20

25 *f*

31 *f*

36

40 1. 2.

Hino da Filarmônica Municipal Epitácio Pessoa

Sax Tenor B \flat 2

Letra e Música: Roniere Leite Soares
Arranjo: Roniere Soares & Mateus Melo

$\text{♩} = 90$

5 $\text{♩} = 105$

10 *mf*

15 *mf*

20

25 *f*

31 *f*

36

40 1. 2.

Hino da Filarmônica Municipal Epitácio Pessoa

Sax Barítono Mib

Letra e Música: Roniere Leite Soares
Arranjo: Roniere Soares & Mateus Melo

♩ = 90

5 ♩ = 105

10 *mf*

15 *mf*

20

25 *f*

31

36 *mf*

40 1. 2.

Hino da Filarmônica Municipal Epitácio Pessoa

Trompete Sib 1

Letra e Música: Roniere Leite Soares
Arranjo: Roniere Soares & Mateus Melo

$\text{♩} = 90$
f

5 $\text{♩} = 105$
p

10 *p*

15

20 **2**

25 *f*

31

36

40 1. 2.
 $\underline{\underline{3}} \quad \underline{\underline{3}} \quad \underline{\underline{3}} \quad \underline{\underline{3}}$

Hino da Filarmônica Municipal Epitácio Pessoa

Trompete Sib 2

Letra e Música: Roniere Leite Soares
Arranjo: Roniere Soares & Mateus Melo

♩ = 90

f

5

♩ = 105

10

p

15

20

2

25

f

31

36

40

1. 2.

3 3 3 3

Hino da Filarmônica Municipal Epitácio Pessoa

Trompete Sib 3

Letra e Música: Roniere Leite Soares
Arranjo: Roniere Soares & Mateus Melo

♩ = 90

5

♩ = 105

10

15

20

25

f

31

36

40

1. 2.

3 3 3 3

Hino da Filarmônica Municipal Epitácio Pessoa

1º Trombone C

Letra e Música: Roniere Leite Soares
Arranjo: Roniere Soares & Mateus Melo

♩ = 90

f

5

♩ = 105

10

15

20

2

25

f

31

36

40

1. 2.

3 3 3 3

Detailed description of the musical score: The score is written for a 1st Trombone C in bass clef. It begins with a 4/4 time signature and a key signature of two flats (Bb and Eb). The tempo is marked as quarter note = 90. The first measure is marked with a forte (*f*) dynamic and includes an accent (>) over the first note. The score continues with various rhythmic patterns, including eighth and sixteenth notes, and rests. A second tempo marking of quarter note = 105 appears at measure 5. A double bar line with repeat dots is at the end of measure 5. Measure 10 starts with a fermata over the first note. Measure 15 features a fermata over the first note. Measure 20 includes a fermata over the first note and a double bar line with a '2' below it, indicating a second ending. Measure 25 is marked with a forte (*f*) dynamic. Measure 31 features a forte (*f*) dynamic. Measure 36 includes a fermata over the first note. Measure 40 starts with a first ending bracket (1.) and a second ending bracket (2.). The second ending includes four triplet markings (3) over groups of three notes. The score concludes with a double bar line.

Hino da Filarmônica Municipal Epitácio Pessoa

2º Trombone C

Letra e Música: Roniere Leite Soares
Arranjo: Roniere Soares & Mateus Melo

♩ = 90

f

5

p ♩ = 105

10

15

20

2

25

f

31

36

40

1. 2.

3 3 3 3

Hino da Filarmônica Municipal Epitácio Pessoa

Bombardino Sib

Letra e Música: Roniere Leite Soares
Arranjo: Roniere Soares & Mateus Melo

♩ = 90

5

♩ = 105

10

15

20

25

31

36

40

1.

2.

Hino da Filarmônica Municipal Epitácio Pessoa

Tuba C

Letra e Música: Roniere Leite Soares
Arranjo: Roniere Soares & Mateus Melo

♩ = 90

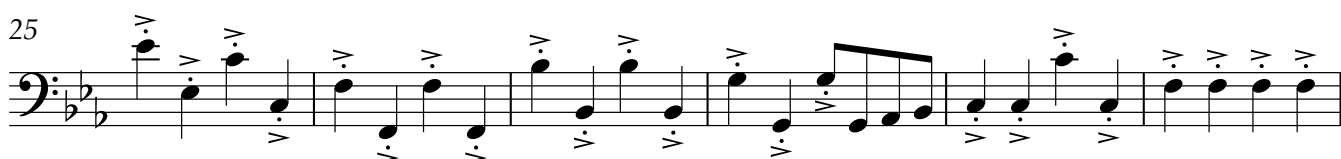
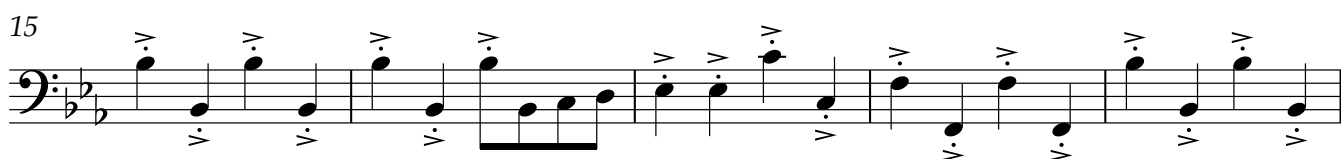
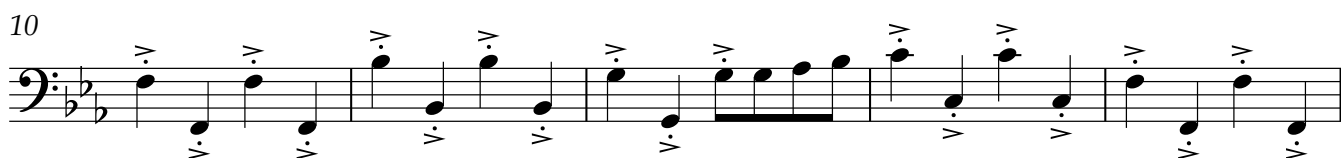
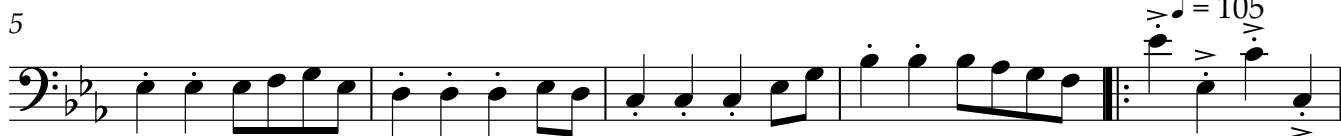

Hino da Filarmônica Municipal Epitácio Pessoa

Baixo acústico

Letra e Música: Roniere Leite Soares
Arranjo: Roniere Soares & Mateus Melo

♩ = 90

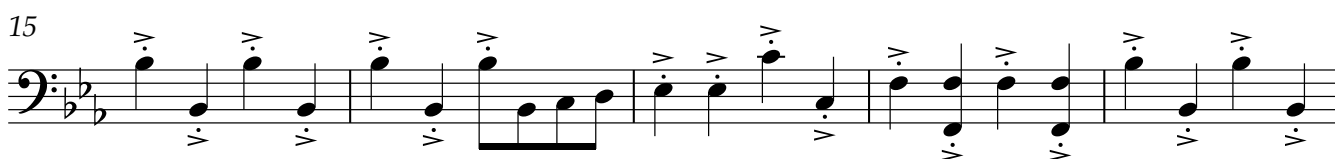
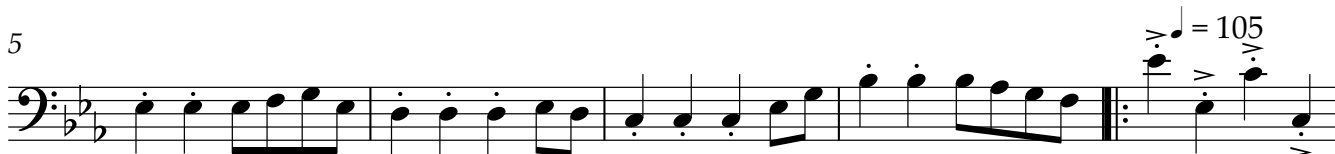

Hino da Filarmônica Municipal Epitácio Pessoa

Violino

Letra e Música: Roniere Leite Soares
Arranjo: Roniere Soares & Mateus Melo

♩ = 90

5

♩ = 105

f

10

15

20

25

31

36

40

1. 2.

Hino da Filarmônica Municipal Epitácio Pessoa

Viola

Letra e Música: Roniere Leite Soares
Arranjo: Roniere Soares & Mateus Melo

♩ = 90

5

♩ = 105

f

10

15

20

25

31

36

40

1. 2.

Hino da Filarmônica Municipal Epitácio Pessoa

Violoncelo

Letra e Música: Roniere Leite Soares
Arranjo: Roniere Soares & Mateus Melo

♩ = 90

