

Pode Vir Quente Que Eu Estou Fervendo

Erasmus Carlos

Arr: Antônio S. Fernandes

♩ = 145

A **B**

Flauta

Clarinete em Mib

1° Clarinete em Sib

2° Clarinete em Sib

3° Clarinete em Sib

1° Saxofone alto

3° Saxofone alto

2° Saxofone tenor

4° Saxofone tenor

Saxofone barítono

1° Trompa em Fã

2° Trompa em Fã

1° Trompete em Sib

2° Trompete em Sib

3° Trompete em Sib

1° Trombone

2° Trombone

3° Trombone

Bombardino

Sousafone em Sib

Bateria

Meia Lua

f *mf* *gliss.* *mp* *f* *f* *3* *3*

8 C

Fl.
Cl. Eb
Cl.
Cl.
Cl.
Sax. al.
Sax. al.
Sax. ten.
Sax. ten.
Sax. bar.
Tr.
Tr.
Tpte.
Tpte.
Tpte.
Trne.
Trne.
Trne.
Bomb.
Sousa.
Bat.
Bat.

15 **D**

Fl.

Cl. Eb

Cl.

Cl.

Cl.

Sax. al.

Sax. al.

Sax. ten.

Sax. ten.

Sax. bar.

Tr.

Tr.

Tpte.

Tpte.

Tpte.

Trne.

Trne.

Trne.

Bomb.

Sousa.

Bat.

Bat.

f

22 **E**

Fl. *mf*

Cl. Eb *mf*

Cl. *mf*

Cl. *mf*

Cl. *mf*

Sax. al. *mf*

Sax. al. *mf*

Sax. ten. *mf*

Sax. ten. *mf*

Sax. bar. *mf*

Tr. *mf*

Tr. *mf*

Tpte. *f*

Tpte. *f*

Tpte. *f*

Trne. *f*

Trne. *f*

Trne. *f*

Bomb. *mf* *f*

Sousa. *mf*

Bat. *f*

Bat. *f*

30 **F**

Fl. *mf*

Cl. Eb *mf*

Cl. *mf*

Cl. *mf*

Cl. *mf*

Sax. al. *mp*

Sax. al. *mp*

Sax. ten.

Sax. ten. *f*

Sax. bar.

Tr. *f*

Tr. *f*

Tpte. *f*

Tpte. *f*

Tpte. *f*

Trne.

Trne.

Trne.

Bomb.

Sousa.

Bat.

Bat.

G

38

Fl.

Cl. Eb

Cl.

Cl.

Cl.

Sax. al.

Sax. al.

Sax. ten.

Sax. ten.

Sax. bar.

Tr.

Tr.

Tpte.

Tpte.

Tpte.

Trne.

Trne.

Trne.

Bomb.

Sousa.

Bat.

Bat.

mf

mf

mf

mf

ff

Solo

3

3

45

Fl. *mp*

Cl. Eb *mp*

Cl. *mp*

Cl. *mp*

Cl. *mp*

Sax. al. *f*

Sax. al. *f*

Sax. ten. *mf*

Sax. ten. *mf*

Sax. bar.

Tr.

Tr.

Tpte. *f*

Tpte. *f*

Tpte. *f*

Trne. *mp*

Trne. *mp*

Trne. *mp*

Bomb. *mf*

Sousa.

Bat.

Bat.

I

Fl.

Cl. Eb

Cl.

Cl.

Cl.

Sax. al.

Sax. al.

Sax. ten.

Sax. ten.

Sax. bar.

Tr.

Tr.

Tpte.

Tpte.

Tpte.

Trne.

Trne.

Trne.

Bomb.

Sousa.

Bat.

Bat.

61

Fl.

Cl. Eb

Cl.

Cl.

Cl.

Sax. al.

Sax. al.

Sax. ten.

Sax. ten.

Sax. bar.

Tr.

Tr.

Tpte.

Tpte.

Tpte.

Trne.

Trne.

Trne.

Bomb.

Sousa.

Bat.

Bat.

J

f

f

f

f

69

Fl.

Cl. Eb

Cl.

Cl.

Sax. al.

Sax. al.

Sax. ten.

Sax. ten.

Sax. bar.

Tr.

Tr.

Tpte.

Tpte.

Tpte.

Trne.

Trne.

Trne.

Bomb.

Sousa.

Bat.

Bat.

77 **K** 11

Fl.

Cl. Eb

Cl.

Cl.

Cl.

Sax. al.

Sax. al.

Sax. ten.

Sax. ten.

Sax. bar.

Tr.

Tr.

Tpte.

Tpte.

Tpte.

Trne.

Trne.

Trne.

Bomb.

Sousa.

Bat.

Bat.

85

Fl.

Cl. Eb

Cl.

Cl.

Cl.

Sax. al.

Sax. al.

Sax. ten.

Sax. ten.

Sax. bar.

Tr.

Tr.

Tpte.

Tpte.

Tpte.

Trne.

Trne.

Trne.

Bomb.

Sousa.

Bat.

Bat.

L

mp

f

dim.

mf

91

Fl.

Cl. Eb

Cl.

Cl.

Cl.

Sax. al.

Sax. al.

Sax. ten.

Sax. ten.

Sax. bar.

Tr.

Tr.

Tpte.

Tpte.

Tpte.

Trne.

Trne.

Trne.

Bomb.

Sousa.

Bat.

Bat.

Flauta C **Pode Vir Quente Que Eu Estou Fervendo**

Erasmus Carlos
Arr: Antônio S. Fernandes

♩ = 145 **A**

f

6 **B**

mf

10 **C**

14

D

18

f

22 **E**

mf

28 **F**

mf *mf*

33

38 **G**

2

mf

45

2

52 **H**
mp

58 **I**
f

63

68 **J**

73

76

79 **K**
f

85

89 **L**

93
f ————— *mf* ————— *f*

1º Clarinete em Sib

Pode Vir Quente Que Eu Estou Fervendo

Erasmoo Carlos
Arr: Antônio S. Fernandes

♩ = 145 **A**

f

6 **B**
mf

10 **C**

14

18 **D**
f

22 **E**
mf

27 **F**
mf *mf*

32

35 **G**
mf

40 **G**

41 *mf*

48 **H** 2 *mp*

54

59 **I** *f* 3 3

64

68 **J**

73

77 **K** 3

82 *f*

87 **L**

92 *f* *mf* *f*

2º Clarinete em Sib

Pode Vir Quente Que Eu Estou Fervendo

Erasmoo Carlos
Arr: Antônio S. Fernandes

♩ = 145 **A**

6 **B**

10 **C**

14

18 **D**

22 **E**

27 **F**

32

35

40 **G**

41 *mf*

48 **H** 2 *mp*

54

59 **I** *f* 3 3

64

68 **J**

73

77 **K** 3

82 *f*

87 **L**

92 *f* *mf* *f*

Pode Vir Quente Que Eu Estou Fervendo

3º Clarinete em Sib

Erasmus Carlos
Arr: Antônio S. Fernandes

♩ = 145 **A**

f

6 **B**

mf

10 **C**

14

18 **D**

f

22 **E**

mf

27 **F**

mf *mf*

32

35

40 **G**

mf

46

2

2

52 **H**

mp

58 **I**

f

63

68 **J**

73

77 **K**

f

82

87 **L**

92

f *mf* *f*

Pode Vir Quente Que Eu Estou Fervendo

1º Saxofone alto

Erasmoo Carlos
Arr: Antônio S. Fernandes

$\text{♩} = 145$ **A**

B **C**

D **E**

F

G

F

F

G

G

1° Saxofone alto

52 **H**

f

56

59 **I** **J**

8 11

79 **K**

mf

82

86

mp *f*

89 **L**

dim.

93

mp *mf* *f*

Pode Vir Quente Que Eu Estou Fervendo

1° Trombone C

Erasmo Carlos
Arr: Antônio S. Fernandes

$\text{♩} = 145$

A

gliss.

mp \longleftarrow *f*

f 3

6 **B**

3

10 **C**

3

14

18 **D**

22 **E**

7

F

f

33

36

40 **G**

11

1° Trombone C

51

55

I

59

64

J

68

73

78

85

L

89

92

Pode Vir Quente Que Eu Estou Fervendo

1° Trompa em Fá

Erasmo Carlos
Arr: Antônio S. Fernandes

♩ = 145 A

mf

6 B 4 C 8 D 4

22 E

mf

26

30 F

f

34 2

40 G 12 H 7

1° Trompa em Fá

59 **I**

64

68 **J**

72

76

79 **K**

82

89 **L**

93

Pode Vir Quente Que Eu Estou Fervendo

1° Trompete em Sib

Erasmo Carlos
Arr: Antônio S. Fernandes

♩ = 145 **A**

6 **B**

10 **C**

14

18 **D**

22 **E**

26

30 **F**

34

40 **G**
mf

45

50 **H**
f

55

59 **I** **J** **9**

79 **K**
mf

82 *mp*

87 **L**
f *dim.*

91 *mp*

Pode Vir Quente Que Eu Estou Fervendo

2º Saxofone tenor

Erasmus Carlos
Arr: Antônio S. Fernandes

♩ = 145

A

mf

6 **B** 4 **C** 2

16 **D**

22 **E** *mf*

26 *mf*

30 **F** 9 **G** Solo *ff* 3

42 3

46 3 3 3 3

48 3

52 **H**
mf

55
mf

59 **I**
f

64

68 **J**

73

77 **K**
mf

82
mp

87 **L**
f *dim.*

92
mp *mf* *f*

2° Trombone C

Pode Vir Quente Que Eu Estou Fervendo

Erasmoo Carlos
Arr: Antônio S. Fernandes

♩ = 145

A

gliss.

mp \longleftarrow *f*

*f*³

6 **B**

10 **C**

14

18 **D**

22 **E** **F**

7

f

33

36

40 **G**

11

51 **H**
mp

56 **I**
mf *mf*

62

67 **J**
f

72

76

79 **K**
3
mf

85
mp *f*

89 **L**
dim.

92
mp

2° Trompa em Fá

Pode Vir Quente Que Eu Estou Fervendo

Erasmus Carlos
Arr: Antônio S. Fernandes

$\text{♩} = 145$ **A**

B 4 **C** 8 **D** 4

22 **E**

26

30 **F**

34 2

40 **G** 12 **H** 7

59 **I**

f

64

68 **J**

73

77 **K**

mf

81

mf

89 **L**

93

f *mf* *f*

Pode Vir Quente Que Eu Estou Fervendo

2° Trompete em Sib

Erasmus Carlos
Arr: Antônio S. Fernandes

♩ = 145 **A**

6 **B**

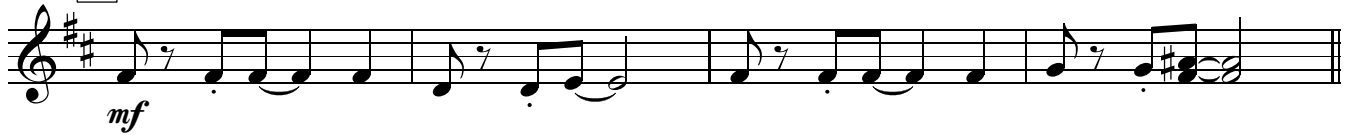

10 **C**

14

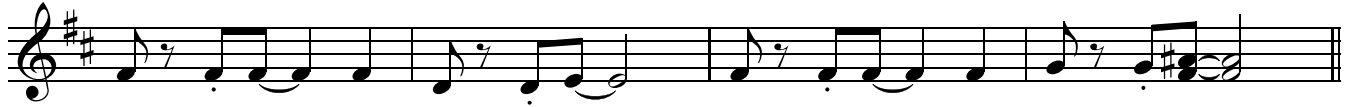

18 **D**

22 **E**

26

30 **F**

35

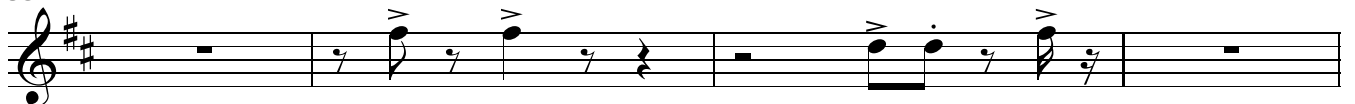

39 **G**
mf

44

48

52 **H**
f

56

59 **I** **J**
8 11

79 **K**
mf

82 *mp*

87 **L**
f *dim.*

91 *mp*

3° Saxofone alto

Pode Vir Quente Que Eu Estou Fervendo

Erasmoo Carlos
Arr: Antônio S. Fernandes

♩ = 145 **A**

6 **B** 4 **C**

14

18 **D** 4 **E**

25

30 **F**

34

40 **G** 12

52 **H**
f

56

59 **I** **J**
8 11

79 **K**
mf

82
mp

87 **L**
f *dim.*

92
mp *mf* *f*

Pode Vir Quente Que Eu Estou Fervendo

Erasmoo Carlos
Arr: Antônio S. Fernandes

♩ = 145

A

gliss.

mp \longleftarrow *f*

*f*³

6 **B**

10 **C**

14

18 **D**

22 **E** **F**

7

f

33

36

40 **G**

11

51 **H**

mp

56 **I**

mf

62

67 **J**

f

72

76

79 **K**
3

mf

85

mp *f*

89 **L**

dim.

92

mp

Pode Vir Quente Que Eu Estou Fervendo

3° Trompete em Sib

Erasmo Carlos
Arr: Antônio S. Fernandes

♩ = 145 **A**

6 **B**

10 **C**

14

18 **D**

22 **E**

26

30 **F**

34

40 **G**

mf

45

50 **H**

f

55

59 **I** **J** **11**

79 **K**

mf

82

mp

87 **L**

f *dim.*

91

mp

4° Saxofone tenor

Pode Vir Quente Que Eu Estou Fervendo

Erasmoo Carlos
Arr: Antônio S. Fernandes

♩ = 145 **A**

mf

6 **B** 4 **C** 2

mf

16 **D**

22 **E**

mf

26

mf

30 **F**

f

34

f

40 **G**

f

11

51 **H**
mf

55
mf

59 **I**
f

64

68 **J**

73

77 **K**
mf

82
mp

87 **L**
f *dim.*

92
mp *mf* *f*

Bateria

Pode Vir Quente Que Eu Estou Fervendo

Erasmoo Carlos
Arr: Antônio S. Fernandes

♩ = 145

A

B

C

D

E

F

V.S.

37

40 **G**

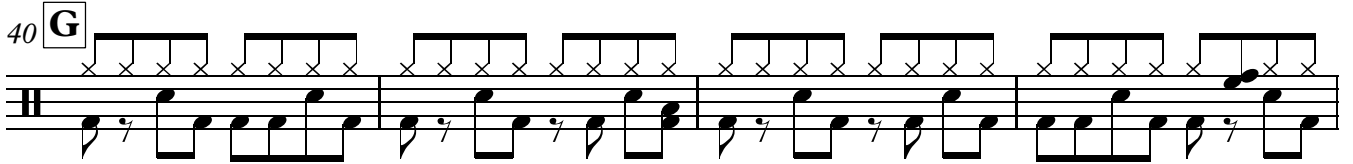

44

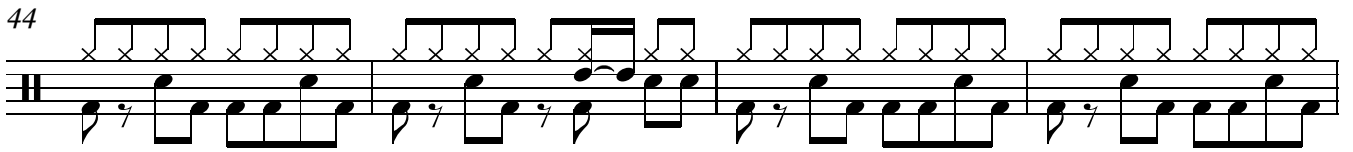

48

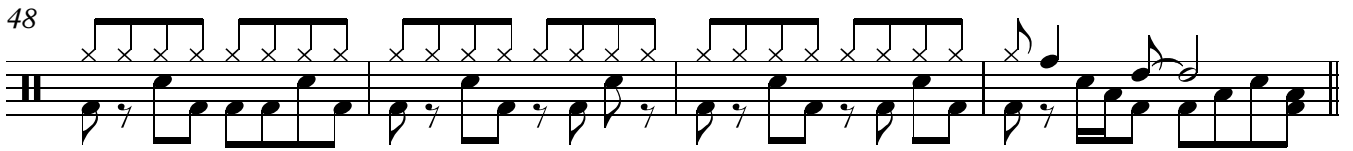

52 **H**

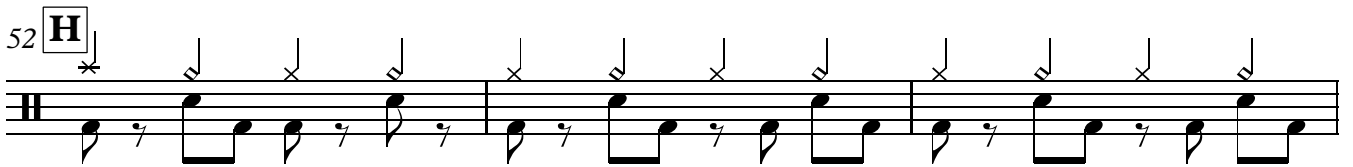

55

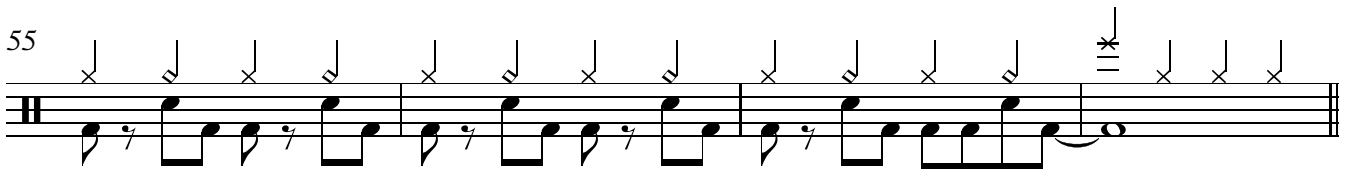

59 **I**

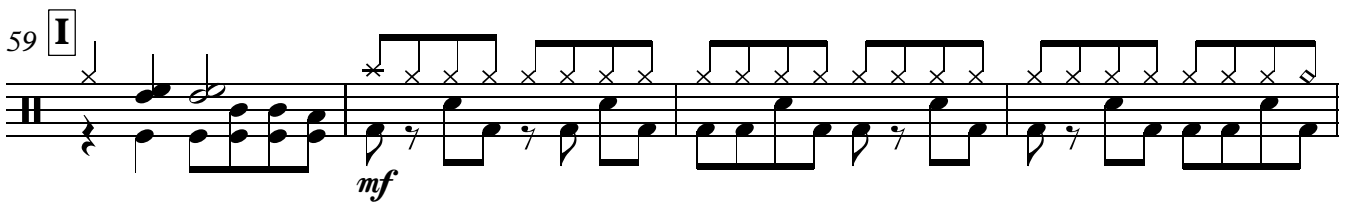

63

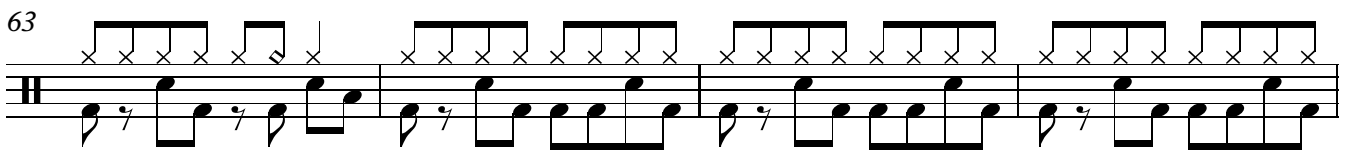

67 **J**

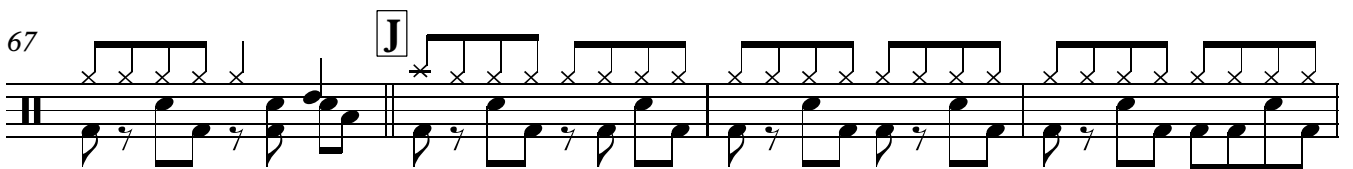

71

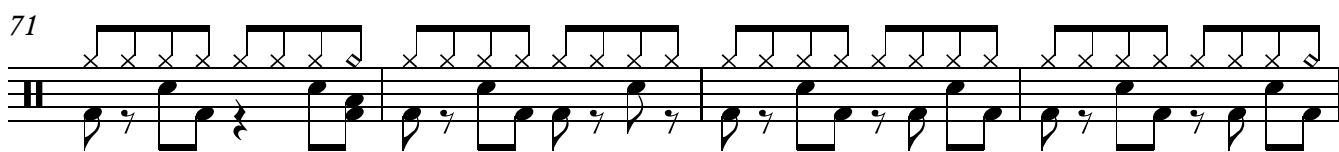

75

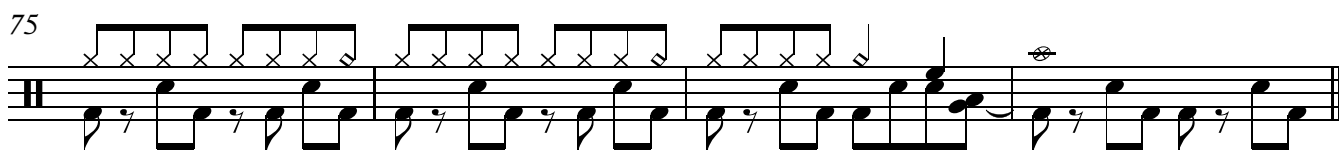

79 **K**

82

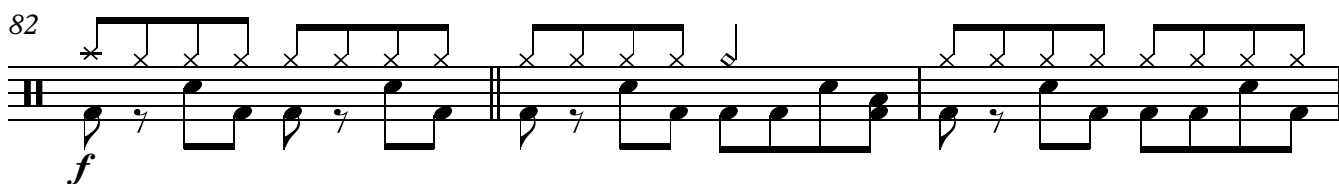

85

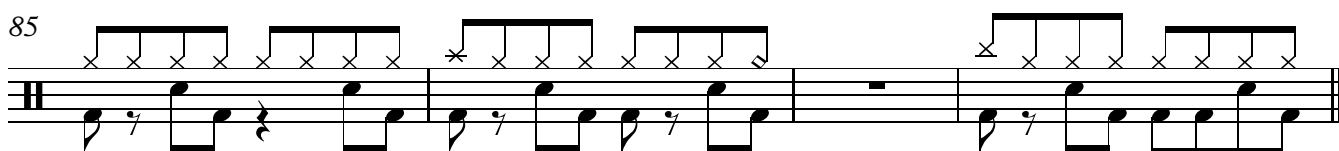

89 **L**

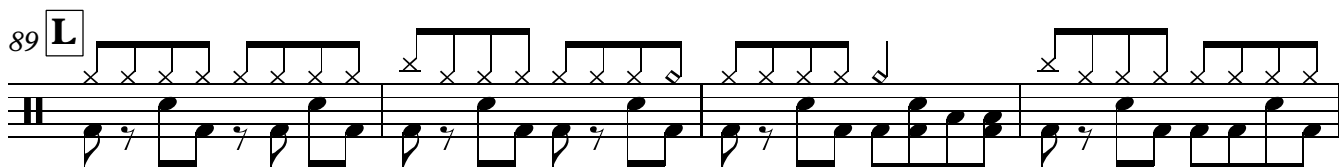

93

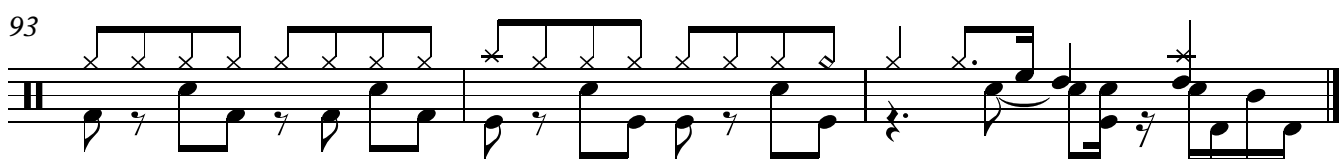

Bombardino Bb

Pode Vir Quente Que Eu Estou Fervendo

Erasmo Carlos
Arr: Antônio S. Fernandes

♩ = 145

A

mf *f* 3

6 **B**

mf 3

10 **C**

mf 3

14

mf

18 **D**

mf

22 **E**

mf

26

mf *f*

30 **F**

mf *f*

35

mf *f*

40 **G** **11** **H**
mf

54

58 **I**
mf *mf*

63

68 **J**
f

73

78 **K** **3**
mf

85
mp *f*

89 **L**
dim.

92
mp

Bombardino C

Pode Vir Quente Que Eu Estou Fervendo

Erasmus Carlos
Arr: Antônio S. Fernandes

♩ = 145

A

mf

f

6 **B**

10 **C**

14

18 **D**

22 **E**

mf

26

f

30 **F**

35

40 **G** **11** **H**

mf

54

58 **I**

mf *mf*

63

68 **J**

f

73

78 **K** **3**

mf

85

mp *f*

89 **L**

dim.

92

mp

Clarinete em Mi♭

Pode Vir Quente Que Eu Estou Fervendo

Erasmus Carlos
Arr: Antônio S. Fernandes

♩ = 145 **A**

6 **B**
mf

10 **C**

14

18 **D**
f

22 **E**
mf

28 **F**
mf

33

38 **G**
mf

45 **2**

52 **H**
mp

58 **I**
f

63

68 **J**

73

76

79 **K**
f

85

89 **L**

93
f *mf* *f*

Pode Vir Quente Que Eu Estou Fervendo

Erasmus Carlos
Arr: Antônio S. Fernandes

♩ = 145

A

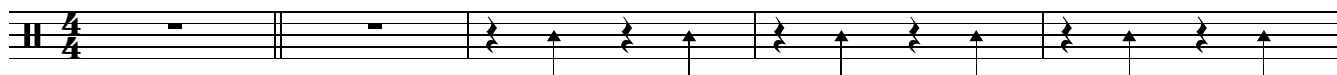

6 **B**

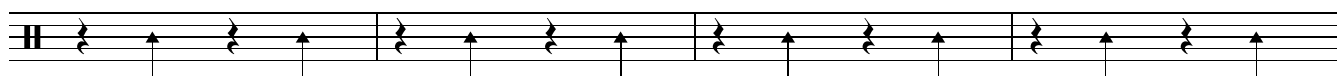

10 **C**

16

D

22 **E**

27

F

33

39

G

44

48

52 **H**

57

I

63

68 **J**

73

79 **K****3**

87

L

92

Pode Vir Quente Que Eu Estou Fervendo

Erasmoo Carlos
Arr: Antônio S. Fernandes

♩ = 145 A

mf

6 B

10 C

16 D

22 E

27 F

mf

33 2

40 **G**

46

52 **H**

57 **I**

63

68 **J**

73

79 **K**

87 **L**

91

Pode Vir Quente Que Eu Estou Fervendo

Sousafone em Sib

Erasmus Carlos
Arr: Antônio S. Fernandes

♩ = 145 **A**

6 **B**

10 **C**

16 **D**

21 **E**

25

30 **F**

34

40 **G**

46

52 **H**

55

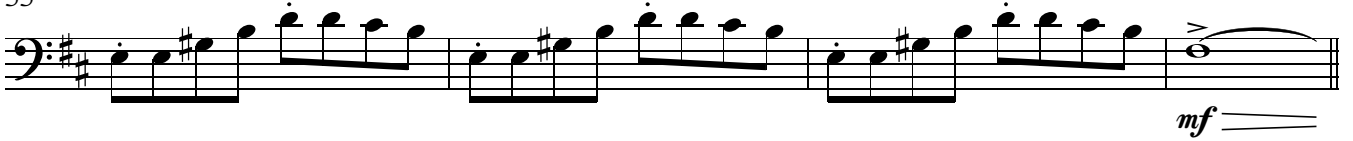

59 **I**

64

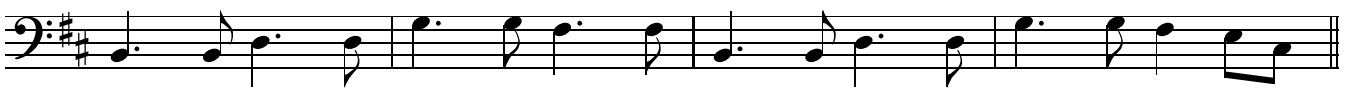

68 **J**

73

79 **K**

87

L

91

Tuba C

Pode Vir Quente Que Eu Estou Fervendo

Erasmu Carlos
Arr: Antônio S. Fernandes

♩ = 145

A

6 **B**

10 **C**

16

D

21

E

25

30 **F**

34

40 **G**

46

52 **H**

55

59 **I**

64

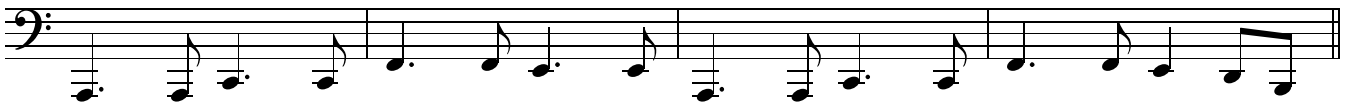

68 **J**

73

79 **K**

87

91

