

UM CERTO GALILEU

Pe. Zézinho

Arr.: Rafael M.Henrique

$\text{♩} = 80$

Piccolo

Flauta Transversal *p*

Clarinete em Eb *p*

1. Clarinete em Bb *p*

2. Clarinete em Bb *p*

3. Clarinete em Bb *p*

Saxofone Alto *p*

Saxofone Tenor *p*

Trompa em F *p*

1. Trompete em Bb *pp*

2. Trompete em Bb *p*

3. Trompete em Bb *p*

1. Trombone Tenor *p*

2. Trombone Tenor *pp*

3. Trombone Tenor *pp*

Bombardino Bb *pp*

Sousafone em Bb *p*

Caixa Clara *p*

Bumbo de Concerto *p*

Pratos *p*

2 Baixo-lão *p*

7

Flt.

Fl.

Cl. em Eb

Cl. em Bb

Cl. em Bb

Cl. em Bb

A. Sax

Sax. Tn.

Trom. F

Tpt. em Bb

Tpt. em Bb

Tpt. em Bb

Tbn. T.

Tbn. T.

Tbn. T.

Bomb.

Ssfm. em Bb

Cx.Cl.

Bumb. Conc.

Cym.

Baixo

3

Flt.

Fl.

Cl. em Eb

Cl. em Bb

Cl. em Bb

Cl. em Bb

A. Sax

Sax. Tn.

Trom. F

Tpt. em Bb

Tpt. em Bb

Tpt. em Bb

Tbn. T.

Tbn. T.

Tbn. T.

Bomb.

Ssfn. em Bb

Cx.Cl.

Bumb. Conc.

Cym.

Baixo

17

Flt.

Fl.

Cl. em Eb

Cl. em Bb

Cl. em Bb

Cl. em Bb

A. Sax

Sax. Tn.

Trom. F

Tpt. em Bb

Tpt. em Bb

Tpt. em Bb

Tbn. T.

Tbn. T.

Tbn. T.

Bomb.

Ssfm. em Bb

Cx.Cl.

Bumb. Conc.

Cym.

Baixo

5

- Fl.:** Flute part, identical to the Flt. part.

UM CERTO GALILEU

Piccolo

Pe. Zézinho

Arr.: Rafael M. Henrique

♩ = 80

p *p*

6

11

15

20

25

UM CERTO GALILEU

Flauta Transversal

Pe. Zézinho

Arr.: Rafael M.Henrique

$\text{♩} = 80$

p *p*

6

10

13

16

20

25

UM CERTO GALILEU

Clarinete em E \flat

Pe. Zézinho

Arr.: Rafael M. Henrique

$\text{♩} = 80$

p *p*

6

10

14

18

23

UM CERTO GALILEU

Clarinete em B \flat 1

Pe. Zézinho

Arr.: Rafael M. Henrique

$\text{♩} = 80$

p *p*

6

10

14

18

22

27

UM CERTO GALILEU

Clarinete em B \flat 2

Pe. Zézinho

Arr.: Rafael M. Henrique

$\text{♩} = 80$

p *p*

6

11

15

19

24

UM CERTO GALILEU

Clarinete em B \flat 3

Pe. Zézinho

Arr.: Rafael M. Henrique

$\text{♩} = 80$

p *p*

6

11

15

19

24

UM CERTO GALILEU

Saxofone Alto

Pe. Zézinho

Arr.: Rafael M. Henrique

♩ = 80

p *p*

6

10

14

18

23

1. 2.

UM CERTO GALILEU

Saxofone Tenor

Pe. Zézinho

Arr.: Rafael M. Henrique

♩ = 80

p

5

p

10

16

21

25

UM CERTO GALILEU

Trompa em F

Pe. Zézinho

Arr.: Rafael M. Henrique

♩ = 80

pp

6

pp

9

13

17

21

25

1. 2.

UM CERTO GALILEU

Trompete em B \flat 1

Pe. Zézinho

Arr.: Rafael M.Henrique

$\text{♩} = 80$

p *p*

6

11

15

20

25

UM CERTO GALILEU

Trompete em B \flat 2

Pe. Zézinho

Arr.: Rafael M.Henrique

$\text{♩} = 80$

p *p*

6

11

15

20

25

1. 2.

UM CERTO GALILEU

Trompete em B \flat 3

Pe. Zézinho

Arr.: Rafael M.Henrique

$\text{♩} = 80$

p *p*

6

11

15

19

25

1. 2. *p*

UM CERTO GALILEU

Trombone Tenor 1

Pe. Zézinho

Arr.: Rafael M. Henrique

$\text{♩} = 80$

pp

pp

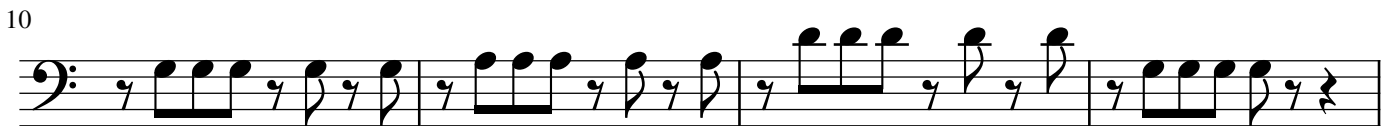

UM CERTO GALILEU

Trombone Tenor 2

Pe. Zézinho

Arr.: Rafael M. Henrique

♩ = 80

pp

6

pp

10

14

18

23

UM CERTO GALILEU

Trombone Tenor 3

Pe. Zézinho

Arr.: Rafael M. Henrique

♩ = 80

pp

6

pp

10

14

18

23

UM CERTO GALILEU

Bombardino B \flat

Pe. Zézinho

Arr.: Rafael M. Henrique

♩ = 80

p 3

5

p

10

p

16

p

21

p 3 3

25

1. 2. *p*

UM CERTO GALILEU

Sousafone em B \flat

Pe. Zézinho

Arr.: Rafael M. Henrique

$\text{♩} = 80$

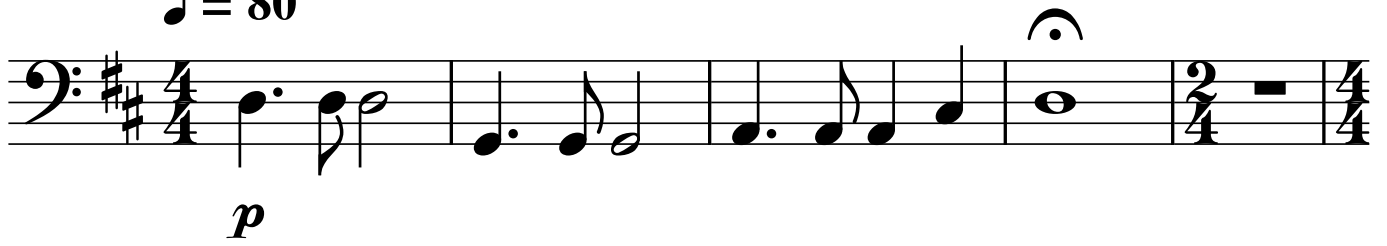

p

6

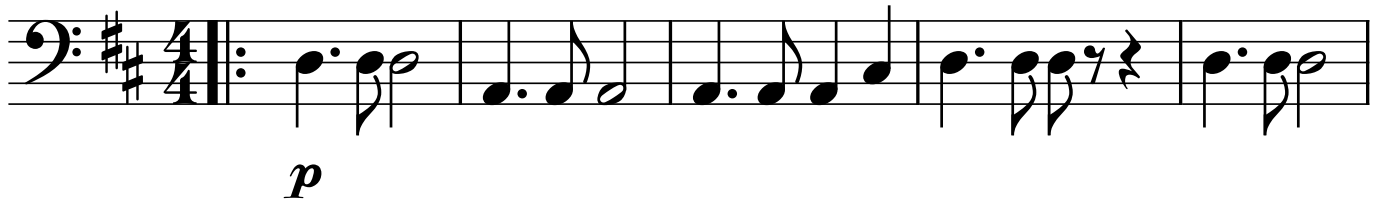

p

11

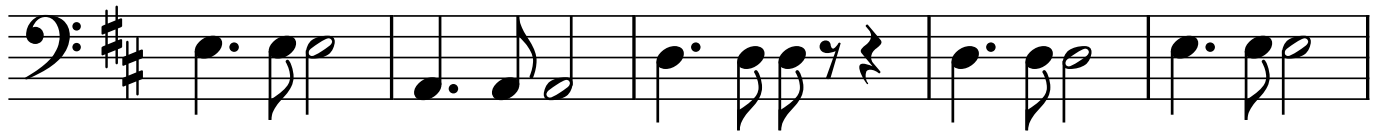

16

21

26

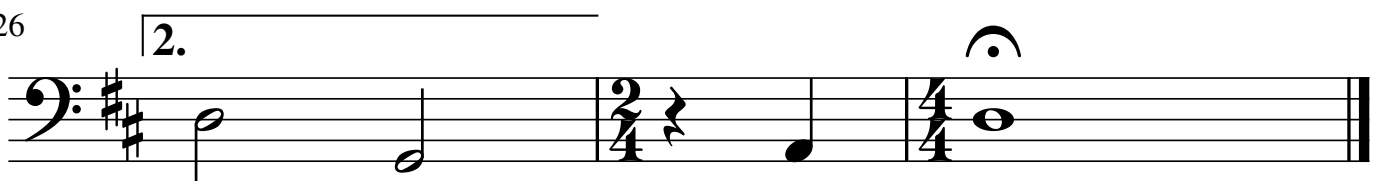

Caixa Clara

UM CERTO GALILEU

Pe. Zézinho

Arr.: Rafael M. Henrique

♩ = 80

1

5

2

9

3

13

4

17

5

21

6

25

7

UM CERTO GALILEU

Bumbo

Pe. Zézinho

Arr.: Rafael M. Henrique

♩ = 80

p

6

11

16

21

26

UM CERTO GALILEU

Pratos

Pe. Zézinho

Arr.: Rafael M. Henrique

♩ = 80

5

21

26
