

## *DOBRADO MAESTRO CARLOS EUZELI.*

*DE: DANIEL NUNES E DANILO NUNES. SÃO MIGUEL-RN.*

*O SENHOR, É O MEU PASTOR, E NADA ME FALTARÁ.*

# Maestro Carlos Euzeli

## Dobrado

Grade

De: Daniel Nunes e Danilo Nunes

- Flauta C (Flute)
- 1° Clarinete Bb (1st Clarinet)
- 2° Clarinete Bb (2nd Clarinet)
- 3° Clarinete Bb (3rd Clarinet)
- Sax Alto Eb (Alto Saxophone)
- Sax Tenor Bb (Tenor Saxophone)
- 1° Trompete Bb (1st Trumpet)
- 2° Trompete Bb (2nd Trumpet)
- 3° Trompete Bb (3rd Trumpet)
- 1° Trombone C (1st Trombone)
- 2° Trombone C (2nd Trombone)
- 3° Trombone C (3rd Trombone)
- Bombardino Bb (Baritone)
- 1°, 2° e 3° Trompas Eb (Euphoniums)
- Tuba Bb (Tuba)

1. 2. Fine

Dynamics include *mf* (mezzo-forte) and *f* (forte). Articulation marks (*u*) are present above several notes. The notation is dense, with many notes beamed together, particularly in the lower staves.

# Maestro Carlos Euzeli

## Dobrado

De: Daniel Nunes e Danilo Nunes

Flauta C

*f*

*mp*

*p*

*mp*

*mp*

*mf*

1. 2.

Fine 3 mp

*mf* *tr* *tr*

*tr* *tr* *tr* *tr*

1. 2. D.C. al Fine

# Maestro Carlos Euzeli

## Dobrado

De: Daniel Nunes e Danilo Nunes

1° Clarinete Bb

*f*

*mp*

*p*

*mp*

*mf*

1. 1. 2.

1. 2.

Fine

*p*

*mf*

1.

2. D.C. al Fine

# Maestro Carlos Euzeli

## Dobrado

De: Daniel Nunes e Danilo Nunes

2° Clarinete Bb

São Miguel-RN

Fine

# Maestro Carlos Euzeli

## Dobrado

De: Daniel Nunes e Danilo Nunes

3° Clarinete Bb

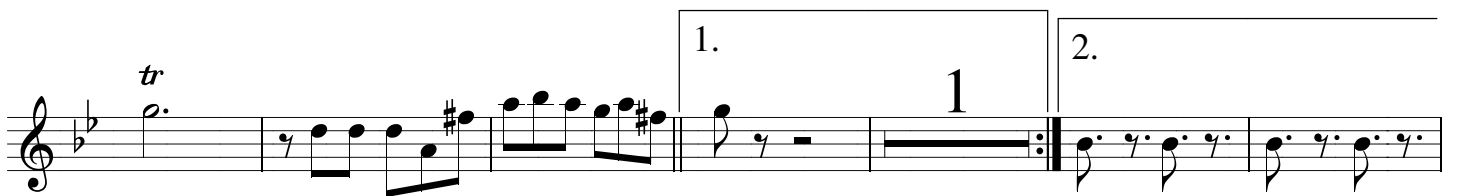
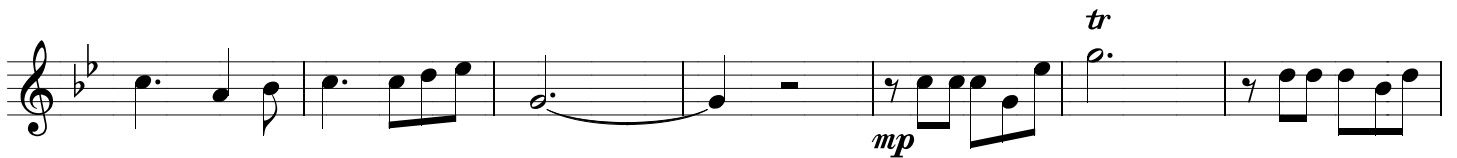
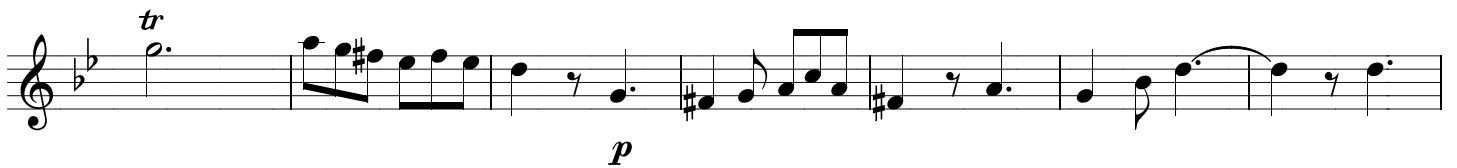
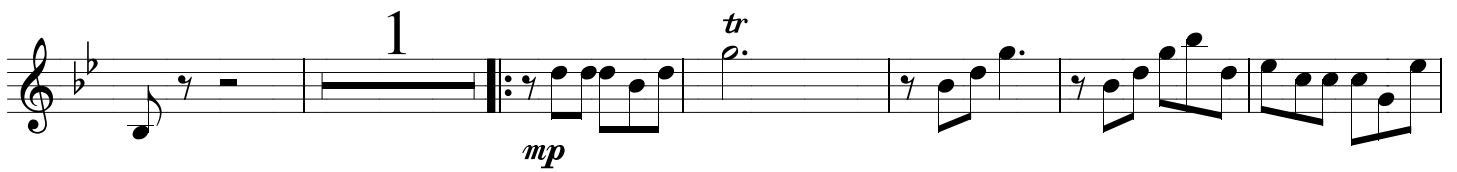

1. 2.

Fine

3

*p*

This staff starts with a repeat sign and contains a melodic line with various note values and slurs.

*mf*

This staff continues the melodic line with various note values and slurs.

1. 2. D.C. al Fine

# Maestro Carlos Euzeli

## Dobrado

De: Daniel Nunes e Danilo Nunes

Sax Alto Eb

*f*

*f*

*mf*

*p*

*mf*

*mp*

*f*

*f*

1. 2.

Fine 3

*p*

*mf*

1. 2. D.C. al Fine

# Maestro Carlos Euzeli

## Dobrado

De: Daniel Nunes e Danilo Nunes

Sax Tenor Bb

*mf*

*mf*

*mf*

*p*

*mf*

1. *mp*

2.

*f*

*f*

1. 2.

Fine 3

*p*

This staff is in G major and contains a melodic line with various note values and slurs.

This staff continues the melodic line in G major, featuring slurs and various rhythmic patterns.

*mf*

This staff continues the melodic line in G major, showing a continuation of the melodic development.

1. 2. D.C. al Fine

# Maestro Carlos Euzeli

## Dobrado

De: Daniel Nunes e Danilo Nunes

1º, 2º e 3º Trompas Eb

mp

mp

mf

1.

1

2.

mf

1.

2.

*mp*

*mf*

1. 2. D.C. al Fine

# Maestro Carlos Euzeli

## Dobrado

De: Daniel Nunes e Danilo Nunes

1°, 2° e 3° Trompas F

2.

*mp*

1. 2. D.C. al Fine

# Maestro Carlos Euzeli

## Dobrado

De: Daniel Nunes e Danilo Nunes

1º Trompete Bb

*f*

*mf*

*mp*

*mf*

*f*

*mf*

1. 2.

1.

1. 2.

# Maestro Carlos Euzeli

## Dobrado

De: Daniel Nunes e Danilo Nunes

2º Trompete Bb

São Miguel-RN

Fine

*mp*

*mf*

1.

2. D.C. al Fine

# Maestro Carlos Euzeli

## Dobrado

De: Daniel Nunes e Danilo Nunes

3° Trompete Bb

*f*

*mf*

*p*

*mf*

*f*

*mf*

1. 2.

4 *p*

*mf*

1. 2. D.C. al Fine

# Maestro Carlos Euzeli

## Dobrado

De: Daniel Nunes e Danilo Nunes

1° Trombone C

*mf*

*mf*

*p*

*mf*

1. *mp*

2.

*f*

São Miguel-RN

1. 2.

Fine

*mp*

*mf*

1. 2. D.C. al Fine

# Maestro Carlos Euzeli

## Dobrado

De: Daniel Nunes e Danilo Nunes

2º Trombone C

*mf*

*mp*

*mf*

1. 2.

*mp*

*f*

1. 2.

Fine

*mp*

*mf*

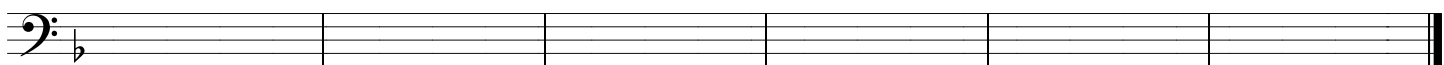
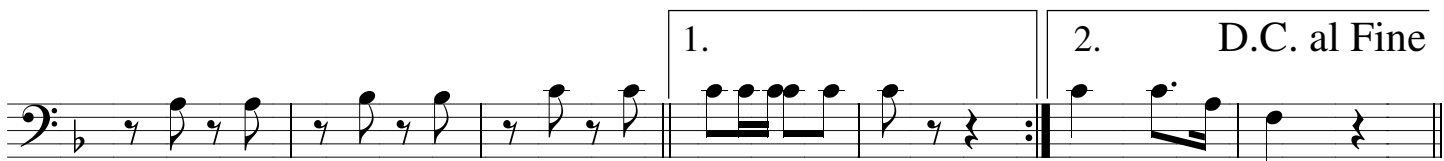

# Maestro Carlos Euzeli

## Dobrado

De: Daniel Nunes e Danilo Nunes

3° Trombone C

*mf*

*p*

*mf*

*f*

1. 2.

1. 2.

Fine

*mp*

*mf*

1. 2. D.C. al Fine

# Maestro Carlos Euzeli

## Dobrado

De: Daniel Nunes e Danilo Nunes

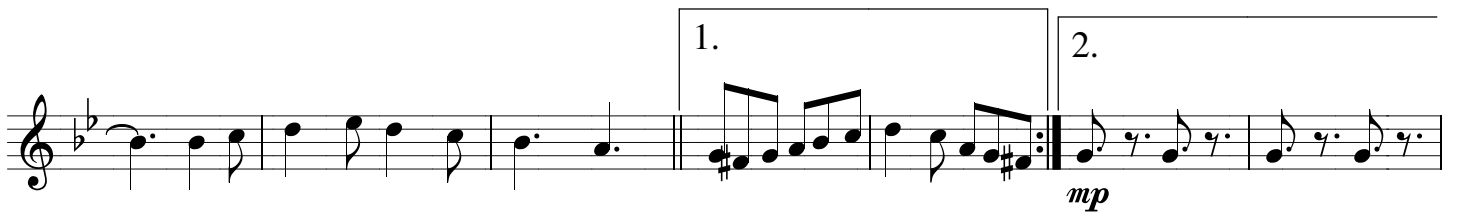
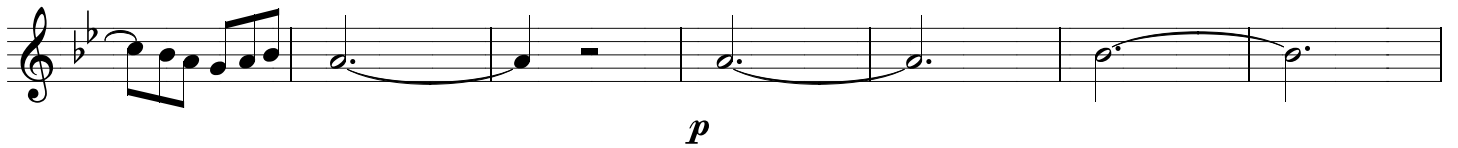
Bombardino Bb 

São Miguel-RN

1. 2.

Fine

3

*mp*

*mf*

1. 2. D.C. al Fine

# Maestro Carlos Euzeli

## Dobrado

De: Daniel Nunes e Danilo Nunes

Bombardino C

*mf*

*mf*

*p*

*mf*

1. *mp*

2.

*f*

São Miguel-RN

1. 2.

Fine

3

*mp*

*mf*

1. 2. D.C. al Fine

This staff concludes the piece with a first ending (marked '1.') and a second ending (marked '2.'). The second ending is labeled 'D.C. al Fine' (Da Capo al Fine), indicating a repeat of the beginning of the piece.

# Maestro Carlos Euzeli

## Dobrado

Tuba Bb

De: Daniel Nunes e Danilo Nunes

Dig.: Danilo Nunes