

*DOBADO 19 DE MARÇO.*

*DE: DANIEL NUNES.*

*SÃO MIGUEL-RN.*

*O SENHOR, É O MEU PASTOR, E NADA ME FALTARÁ.*

# 19 de Março

De: Daniel Nunes.

Key features of the notation include:

- Dynamic markings:** *tr* (trill), *mf* (mezzo-forte), and *f* (forte).
- Articulation:** Accents and slurs are used throughout the score.

- Staff 2 (Violin II):** Mirrors the Violin I part with similar melodic contours.
- Staff 3 (Violin III):** Similar to the other violin parts, maintaining the melodic flow.
- Staff 4 (Violin IV):** Similar to the other violin parts, maintaining the melodic flow.

The notation includes various musical symbols such as notes, rests, beams, slurs, and dynamics. The dynamics *p* (piano) are indicated in the lower staves. The notation is presented in a clear, professional format suitable for a musical score.

1. 2. D.C. al Fine

# 19 de Março

De: Daniel Nunes.

FLAUTA C

*mf* *mp*

*tr* *mf* *tr* *tr* *tr* *tr* *mf*

1. *mp* 2. *mp* Fine

*mf* *mf*

D.C. al Fine

1. 2.

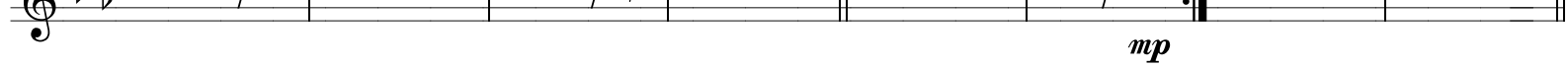

# 19 de Março

De: Daniel Nunes.

1º CLARINETE Bb

Fine

# 19 de Março

De: Daniel Nunes.

3° CLARINETE Bb

*mf* *mp* *tr* *mf* *tr* *tr* *tr* *tr* *tr* *tr* *1.* *mp* *2.* *Fine* *mp* *mf* *1.* *2. D.C. al Fine* *mp*

Detailed description of the musical score: The score is for a 3rd Clarinet in B-flat, written in 6/8 time. It consists of ten staves of music. The first staff begins with a dynamic marking of *mf* and ends with *mp*. The second staff contains a repeat sign. The third staff features a *mf* dynamic and a trill (*tr*) on a dotted half note. The fourth staff has five trills (*tr*) on dotted half notes. The fifth staff continues with trills and rests. The sixth staff includes a first ending bracket (*1.*) and a dynamic marking of *mp*. The seventh staff starts with a second ending bracket (*2.*) and a *Fine* instruction, with a dynamic marking of *mp*. The eighth staff has a dynamic marking of *mf*. The ninth staff continues the melodic line. The tenth staff concludes with two endings: the first ending (*1.*) and the second ending (*2. D.C. al Fine*), both with a dynamic marking of *mp*.

# 19 de Março

De: Daniel Nunes.

SAX-ALTO Eb

*f* *mp*

*f*

Fine

*mp* *mp*

*mf*

1. 2. D.C. al Fine

# 19 de Março

De: Daniel Nunes.

SAX-TENOR Bb

*f* *mp*

*f*

*mf*

*mf*

*mf*

*mf*

*mf*

*mf*

*mf*

*mf*

*mf*

1. 2. Fine *mp*

1. 2. D.C. al Fine *mp*

# 19 de Março

De: Daniel Nunes.

TROMPAS F

*mf*

*p*

*mp*

*mf*

*mp*

*mp*

Fine

*p*

*mp*

1. 2.

1. 2. D.C. al Fine

# 19 de Março

De: Daniel Nunes.

1° TROMPETE Bb

*mf*

*p*

*f*

*mf*

1. *p* Fine  
2.

2 1 1 1 *mf*

1. *mp* D.C. al Fine  
2.

# 19 de Março

De: Daniel Nunes.

2º TROMPETE Bb

*mf*

*p*

*f*

*mf*

1. 2. Fine

2 *p*

2 1 1 1 *mf*

1. 2. D.C. al Fine

# 19 de Março

De: Daniel Nunes.

3º TROMPETE Bb

Continuation of the melodic line with eighth and sixteenth notes.

*mf* dynamics. The staff continues with eighth and sixteenth notes.

Continuation of the melodic line with eighth and sixteenth notes.

First ending (1.) and second ending (2.) with *p* dynamics. The first ending leads to the word "Fine".

Continuation of the melodic line with first and second endings, *mf* dynamics.

Continuation of the melodic line with eighth and sixteenth notes.

First ending (1.) and second ending (2.) with "D.C. al Fine" instruction.

# 19 de Março

De: Daniel Nunes.

1° TROMBONE C

*f*

*p*

*mf*

*f*

Fine

*p*

*mp*

*p*

1. 2. D.C. al Fine

# 19 de Março

De: Daniel Nunes.

2° TROMBONE C

*f*

*p*

*mf*

*f*

*p*

*mp*

1. *p*

2. D.C. al Fine

# 19 de Março

De: Daniel Nunes.

3° TROMBONE C

*f*

*p*

*mf*

*f*

1. *f* *p* Fine

1. *p* 2. D.C. al Fine

# 19 de Março

De: Daniel Nunes.

BOMBARDINE C

*f*

*p*

*mf*

*f*

*p*

*mp*

*p*

1.

2.

Fine

1.

2. D.C. al Fine

# 19 de Março

De: Daniel Nunes.

TUBA Bb

*f* *mp*

*p*

*mf*

*f*

1. *mp* 2. *mp* Fine

*mf*

1. 2. D.C. al Fine
