

A Noite se Iluminou

Arr: MARCOS A. DAMASCENO

Adaptação: Arnaldo Neto

2 3 4

Cornetas *fff*

Cornetão 1

Cornetão 2

Bombardino 1

Bombardino 2

Tubas

5 6 7 8

9 10 11 12

Cornetas

Cornetão 1

Cornetão 2

Bombardino 1

Bombardino 2

Tubas

This block contains the first system of a musical score, covering measures 9 through 12. It features six staves, each representing a different instrument: Cornetas, Cornetão 1, Cornetão 2, Bombardino 1, Bombardino 2, and Tubas. The notation is in treble clef. Measure 9 shows the beginning of a phrase with eighth and quarter notes. Measure 10 continues with a similar rhythmic pattern. Measure 11 shows a continuation of the melody. Measure 12 concludes the system with a final note and a fermata.

13 14 15 16

This block contains the second system of the musical score, covering measures 13 through 16. It features six staves for the same instruments as the first system. Measure 13 begins with a rest followed by eighth notes. Measure 14 continues with quarter notes. Measure 15 shows a change in pitch with a sharp sign (#) indicating a raised note. Measure 16 concludes the system with a long note and a fermata.

17 18 19 20

Cornetas

Cornetão 1

Cornetão 2

Bombardino 1

Bombardino 2

Tubas

This block contains the first system of a musical score, covering measures 17 through 20. It features six staves: Cornetas, Cornetão 1, Cornetão 2, Bombardino 1, Bombardino 2, and Tubas. The Cornetas part begins with a rest in measure 17, followed by a quarter note in measure 18, and continues with eighth notes in measures 19 and 20. The Cornetão and Bombardino parts play a melodic line in measure 17, then hold a single note in measures 18 and 19, and finally hold a long note with a slur in measure 20. The Tubas part plays a steady eighth-note pattern throughout the four measures.

21 22 23 24

This block contains the second system of a musical score, covering measures 21 through 24. It features six staves: Cornetas, Cornetão 1, Cornetão 2, Bombardino 1, Bombardino 2, and Tubas. The Cornetas part starts with a rest in measure 21, then plays a quarter note in measure 22, and continues with eighth notes in measures 23 and 24. The Cornetão and Bombardino parts play a melodic line in measure 21, then hold a single note in measures 22, 23, and 24. The Tubas part plays a steady eighth-note pattern throughout the four measures.

25

26

27

28

Cornetas

Cornetão 1

Cornetão 2

Bombardino 1

Bombardino 2

Tubas

A Noite se Iluminou

Arr: MARCOS A. DAMASCENO

Adaptação: Arnaldo Neto

Cornetas

fff

2 3 4

5 6 7 8

9 10 11 12

13 14 15 16

17 18 19 20

21 22 23 24

25 26 27 28

A Noite se Iluminou

Arr: MARCOS A. DAMASCENO

Adaptação: Arnaldo Neto

Cornetão 1

2 3 4

5 6 7 8

9 10 11 12

13 14 15 16

17 18 19 20

21 22 23 24

25 26 27 28

A Noite se Iluminou

Arr: MARCOS A. DAMASCENO

Adaptação: Arnaldo Neto

Cornetão 2

A Noite se Iluminou

Arr: MARCOS A. DAMASCENO

Adaptação: Arnaldo Neto

Bombardino 1

2 3 4

5 6 7 8

9 10 11 12

13 14 15 16

17 18 19 20

21 22 23 24

25 26 27 28

A Noite se Iluminou

Arr: MARCOS A. DAMASCENO

Adaptação: Arnaldo Neto

Bombardino 2

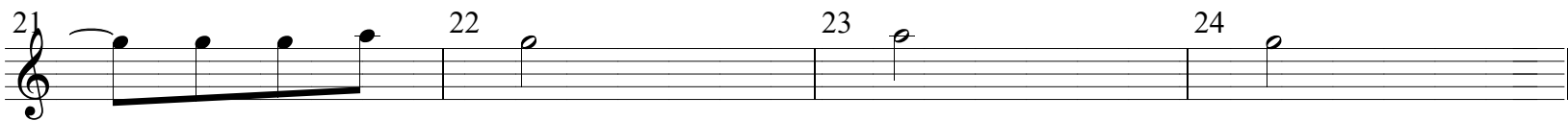
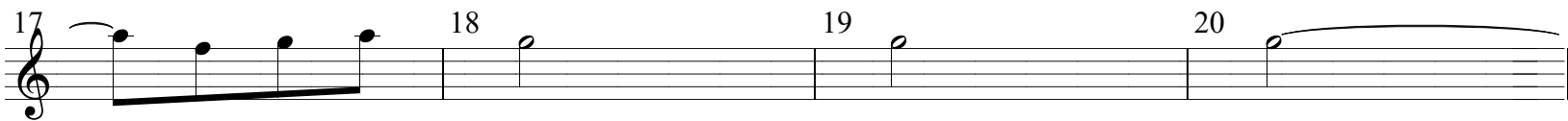
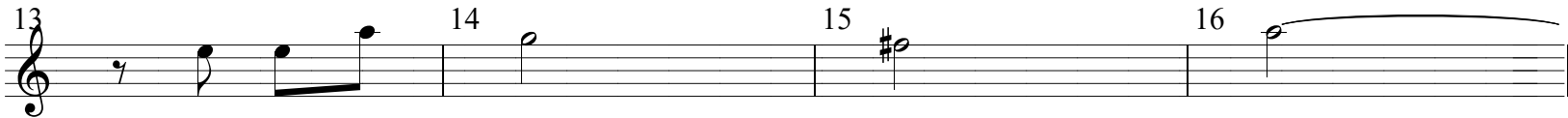
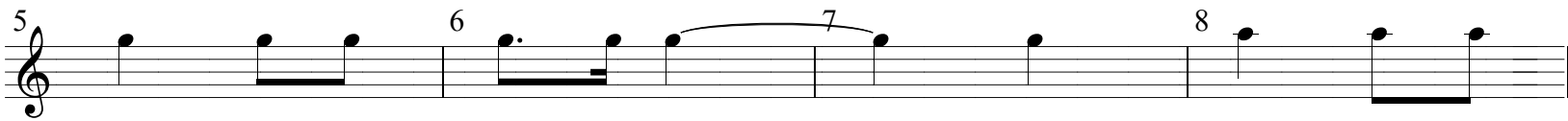

A Noite se Iluminou

Arr: MARCOS A. DAMASCENO

Adaptação: Arnaldo Neto

Tubas

2 3 4

5 6 7 8

9 10 11 12

13 14 15 16

17 18 19 20

21 22 23 24

25 26 27 28
