

CORRENTEZA

DJAVAN

PARA QUARTETO DE SAXOFONES.

Adaptação: Sgt Adriano Oliveira

2021

CORRENTEZA

Luiz bonfá\ Tom Jobim

adapt. sgt adriano oliveira

SAX SOPRANO
8

SAX ALTO
8

SAX TENOR
8

SAX BARITONO
8

5 *solo*
ff 3
mf
mf

8

11

14

17

21

24

27

30

33

CORRENTEZA

Luiz bonfá\ Tom Jobim

adapt. sgt adriano oliveira

SAX ALTO

8

5

9

13

17

22

26

29

34

CORRENTEZA

Luiz bonfá\ Tom Jobim

adapt. sgt adriano oliveira

SAX BARITONO

8

5

9

13

17

22

26

30

34

CORRENTEZA

Luiz bonfá\ Tom Jobim

adapt. sgt adriano oliveira

SAX SOPRANO

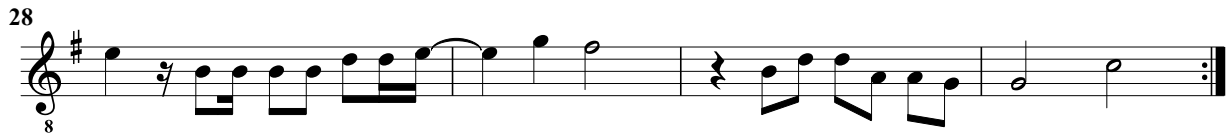
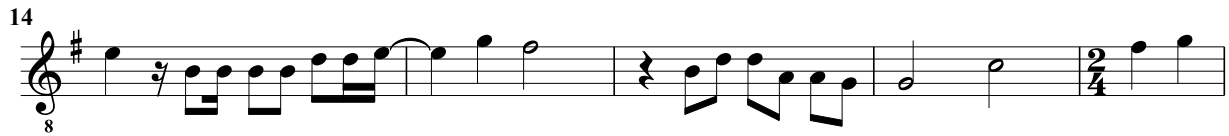

CORRENTEZA

Luiz bonfá\ Tom Jobim

adapt. sgt adriano oliveira

SAX TENOR

8

6

mf

8

10

8

14

8

19

8

24

8

28

8

32

8