

FACE OCULTA

ARAKETU

Compositores: Chico Roque e Sergio Caetano

Adapt. P/ banda de música : Sgt Adriano Oliveira
2022

FACE OCULTA - ARAKETU

adapt. sgt Adriano Oliveira

Chico Roque e Sergio Caetano

8 *FLAUTA*

CLARINETE 1

CLARINETE 2

SAX ALTO 1

SAX ALTO 2

SAX TENOR

SAX BARITONO

8 *TROMPA F*

BOMBARDINO C

TROMPETE 1

TROMPETE 2

TROMBONE 1

TROMBONE 2

TROMBONE 3

TUBA C

8

ff

solo

FACE OCULTA - ARAKETU

adapt. sgt Adriano Oliveira

Chico Roque e Sergio Caetano

8 *FLAUTA*

6 8

12 8

19 8 *mp*

27 8

35 8

43 8

49 8 *solo*

54 8

59 8

64 8 1. 2.

70 8

76 8

81 ⁸

86 ⁸

92 ⁸

97 ⁸

FACE OCULTA - ARAKETU

adapt. sgt Adriano Oliveira

Chico Roque e Sergio Caetano

CLARINETE 1

6

12

19 *mp*

26

33

40

47 *solo*

52 *ff*

57

61 1. 2.

67

72

FACE OCULTA - ARAKETU

adapt. sgt Adriano Oliveira

Chico Roque e Sergio Caetano

CLARINETE 2

6

12

19 *mp*

26

34

42

49 *solo*

54

59

64 1. 2.

69

74

78

83

88

93

99

FACE OCULTA - ARAKETU

adapt. sgt Adriano Oliveira

Chico Roque e Sergio Caetano

SAX ALTO 1

9

14

21 *mp*

28

35

43

49 *solo*

54

59

64 1. 2.

69

74

3

78

83

88

93

99

FACE OCULTA - ARAKETU

adapt. sgt Adriano Oliveira

Chico Roque e Sergio Caetano

SAX ALTO 2

9

16

mp

24

31

38

46

51

57

62

68

74

79

84

90

95

FACE OCULTA - ARAKETU

adapt. sgt Adriano Oliveira

Chico Roque e Sergio Caetano

SAX TENOR

85

91

97

FACE OCULTA - ARAKETU

adapt. sgt Adriano Oliveira

Chico Roque e Sergio Caetano

SAX BARITONO

85

91

96

FACE OCULTA - ARAKETU

adapt. sgt Adriano Oliveira

Chico Roque e Sergio Caetano

TROMPA F

9

18 *mp*

24

30

38

45

54

63 1. 2.

71

80

89

98

FACE OCULTA - ARAKETU

adapt. sgt Adriano Oliveira

Chico Roque e Sergio Caetano

BOMBARDINO C

FACE OCULTA - ARAKETU

adapt. sgt Adriano Oliveira

Chico Roque e Sergio Caetano

TROMPETE 1

9

18

26 *solo*

33

37 *ff*

42

47

54

61 1. 2.

69

76

84

91

99

FACE OCULTA - ARAKETU

adapt. sgt Adriano Oliveira

Chico Roque e Sergio Caetano

TROMPETE 2

97

FACE OCULTA - ARAKETU

adapt. sgt Adriano Oliveira

Chico Roque e Sergio Caetano

TROMBONE 1

10

18

23

29

36

45

51

57

64

70

77

84

solo

fff

1. 2.

3

3

90

98

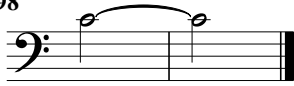

FACE OCULTA - ARAKETU

adapt. sgt Adriano Oliveira

Chico Roque e Sergio Caetano

TROMBONE 2

99

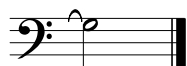

FACE OCULTA - ARAKETU

adapt. sgt Adriano Oliveira

Chico Roque e Sergio Caetano

TROMBONE 3

96

FACE OCULTA - ARAKETU

adapt. sgt Adriano Oliveira

Chico Roque e Sergio Caetano

TUBA BB

94

FACE OCULTA - ARAKETU

adapt. sgt Adriano Oliveira

Chico Roque e Sergio Caetano

TUBA C

96

