

Maria Imaculada de Deus

Musica de:
José Thomas
Arrnajo para banda by:
Henrique da Silva

♩.=65

The musical score is arranged for a band and includes the following parts and dynamics:

- Flauta:** *f* (first system), *mf* (second system)
- Clarinete em Mi♭:** *f* (first system), *mf* (second system)
- 1° Clarinete em Sib:** *f* (first system), *mf* (second system)
- 2° Clarinete em Sib:** *mf* (first system), *mf* (second system)
- 3° Clarinete em Sib:** *f* (first system), *mp* (second system)
- 1° Saxofone alto:** *mf* (first system), *f* (second system)
- 2° Saxofone alto:** *mf* (first system), *f* (second system)
- 1° Saxofone tenor:** *mf* (first system), *mp* (second system)
- 2° Saxofone tenor:** *mp* (first system), *mp* (second system)
- Trompa em Fá:** *mp* (first system), *mp* (second system)
- 1° Trompete em Sib:** *mf* (first system), *mf* (second system)
- 2° Trompete em Sib:** *mf* (first system), *mf* (second system)
- 3° Trompete em Sib:** *mf* (first system), *mf* (second system)
- 1° Trombone:** *mp* (first system), *mp* (second system)
- 2° Trombone:** *mp* (first system), *mp* (second system)
- Eufônio:** *mf* (first system), *mp* (second system)
- Tuba:** *mf* (first system), *mf* (second system)
- Caixa/tarola:** *mp* (second system)
- Bumbo:** *mp* (second system)
- Pratos:** *mp* (second system)

10

Fl. *mf*

Cl. Eb *mf*

Cl. *mf*

Cl. *mf*

Cl. *mf*

Sax. al. *mf* *f*

Sax. al. *mf* *f*

Sax. ten. *mf* *f*

Sax. ten. *mf* *f*

Tr. *mf* *f*

Tp. *mf* *f*

Tp. *mf* *f*

Tp. *mf* *f*

Trne. *mf* *f*

Trne. *mf* *f*

Euf. *mf* *f*

Tba. *mf* *f*

Cx./tr.

B.

Pr.

20

Fl. *f*

Cl. Bb *f*

Cl. *f*

Cl. *f*

Sax. al. *mf*

Sax. al. *mf*

Sax. ten. *mf*

Sax. ten. *mf*

Tr. *mp*

Tpte. *mp*

Tpte. *mp*

Tpte. *mp*

Trne. *mf*

Trne. *mf*

Euf. *mf*

Tba. *f*

Cx./tr. *f*

B. *f*

Pr. *f*

Maria Imaculada de Deus

Musica de:

José Thomas

Arriajo para banda by:

Henrique da Silva

Flauta

♩.=65

Maria Imaculada de Deus

Clarinete em Mi♭

Musica de:
José Thomas
Arrnajo para banda by:
Henrique da Silva

♩.=65

f

8

mf

14

tr

mf

20

tr

f

26

1.2.

30

rit.

3.

Maria Imaculada de Deus

1º Clarinete em Sib

Musica de:
José Thomas
Arrnajo para banda by:
Henrique da Silva

Maria Imaculada de Deus

2º Clarinete em Sib

Musica de:
José Thomas
Arrnajo para banda by:
Henrique da Silva

♩. = 65

mf

8 *mf*

14 *mf* *trill*

20 *f* *trill*

26 1.2.

30 *rit.* 3.

Maria Imaculada de Deus

3º Clarinete em Sib

Musica de:
José Thomas
Arrnajo para banda by:
Henrique da Silva

♩.=65

Maria Imaculada de Deus

1º Saxofone alto

Musica de:
José Thomas
Arrnajo para banda by:
Henrique da Silva

♩.=65

mf

8

f

15

22

mf

28

1.2.

3.

rit.

Maria Imaculada de Deus

2° Saxofone alto

Musica de:
José Thomas
Arrnajo para banda by:
Henrique da Silva

♩.=65

mf

8

f

15

22

mf

28

1.2.

3.

rit.

Maria Imaculada de Deus

1° Saxofone tenor

Musica de:
José Thomas
Arrnajo para banda by:
Henrique da Silva

Maria Imaculada de Deus

2º Saxofone tenor

Musica de:
José Thomas
Arrnajo para banda by:
Henrique da Silva

♩. = 65

Maria Imaculada de Deus

Trompa em Fá

Musica de:
José Thomas
Arrnajo para banda by:
Henrique da Silva

♩.=65

mp

8

mp

16

mf *f* *mf* *f* **3**

23

mp

28

1.2.

rit. **2**

Maria Imaculada de Deus

Trompa em Mib

Musica de:
José Thomas
Arrnajo para banda by:
Henrique da Silva

♩. = 65

mp

8

mp

16

mf *f* *mf* *f* **3**

23

mp

28

1.2. **rit.** **2**

Maria Imaculada de Deus

1º Trompete em Sib

Musica de:
José Thomas
Arrnajo para banda by:
Henrique da Silva

♩.=65

mf

8

mf

15

21

mp

28

1.2.

3.

rit.

Maria Imaculada de Deus

2º Trompete em Sib

Musica de:
José Thomas
Arrnajo para banda by:
Henrique da Silva

♩.=65

mf

8

mf

15

21

mp

28

1.2.

3.

rit.

Maria Imaculada de Deus

3° Trompete em Sib

Musica de:
José Thomas
Arrnajo para banda by:
Henrique da Silva

♩.=65

mf

8

mf

15

21

mp

28

1.2.

3.

rit.

Maria Imaculada de Deus

1° Trombone

Musica de:
José Thomas
Arrnajo para banda by:
Henrique da Silva

♩. = 65

mp

9

mp

16

mf < *f* *mf* < *f* *mf*

23

28

1.2. 3. rit.

Maria Imaculada de Deus

2° Trombone

Musica de:
José Thomas
Arrnajo para banda by:
Henrique da Silva

♩.=65

8

mp

9

mp

16

mf < f *mf < f* *mf*

23

28

1.2. rit. 3.

Maria Imaculada de Deus

Eufônio

Musica de:
José Thomas
Arrnajo para banda by:
Henrique da Silva

♩. = 65

mf

7

mp

16

mf < *f* *mf* < *f* *mf*

23

28

1.2. 3. **rit.**

Maria Imaculada de Deus

Tuba

Musica de:
José Thomas
Arrnajo para banda by:
Henrique da Silva

♩.=65

8

15

21

28 1.2.

Maria Imaculada de Deus

Tuba em Mi♭

Musica de:
José Thomas
Arrnajo para banda by:
Henrique da Silva

♩.=65

8

15

23

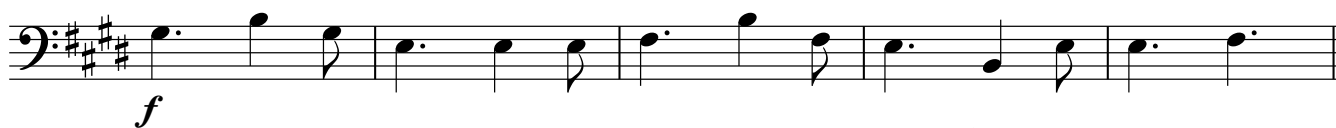

28

Maria Imaculada de Deus

Tuba em Sib

Musica de:
José Thomas
Arrnajo para banda by:
Henrique da Silva

♩. = 65

mf

8

mf

15

23

f

28

1.2.

3.

rit.

Maria Imaculada de Deus

Caixa/tarola

Musica de:
José Thomas
Arrnajo para banda by:
Henrique da Silva

♩. = 65

1 2 3 4 5 6

7

7 8 9 10

mp

11

11 12 13 14 15

16

16 17 18 19 20

21

21 22 23 24 25

26

26 27 28 29 30

31

31 32 33 34 35

rit.

Maria Imaculada de Deus

Bumbo

Musica de:
José Thomas
Arrnajo para banda by:
Henrique da Silva

♩. = 65

9

mp

16

23

28

1.2. rit. 3.

Maria Imaculada de Deus

Pratos

Musica de:
José Thomas
Arrnajo para banda by:
Henrique da Silva

♩. = 65

6/8

9

7 3

rit.

23

5 4 2

1.2. β.