

ROLÊ JUNINO

Marcha Junina

Composição: Ferreira Filho/ Rômulo César

Arranjo: Ricardo Barros

Edição: Fábio Marques

Score

Adagio $\text{♩} = 60$

- Clarinete B \flat :** Harmonic accompaniment, starting with *f* and moving to *mf*.
- Sax. Alto:** Harmonic accompaniment, starting with *f* and moving to *mf*.
- Sax. Tenor:** Harmonic accompaniment, starting with *f* and moving to *mf*.
- Sax. Barítono:** Harmonic accompaniment, starting with *f* and moving to *mf*.
- Trompete B \flat :** Harmonic accompaniment, starting with *f* and moving to *mf*.
- 1. Trombone:** Harmonic accompaniment, starting with *f* and moving to mezzo-piano (*mp*).
- 2. Trombone:** Harmonic accompaniment, starting with *f* and moving to *mp*.
- 3. Trombone:** Harmonic accompaniment, starting with *f* and moving to *mp*.
- Bombardino B \flat :** Harmonic accompaniment, starting with *f* and moving to *mf*.
- Tuba B \flat :** Harmonic accompaniment, starting with *f* and moving to *mf*.
- Pratos:** Rhythmic accompaniment, starting with *f*.
- Caixa:** Rhythmic accompaniment, starting with *f*.
- Bombo:** Rhythmic accompaniment, starting with *f*.
- Triângulo:** Rhythmic accompaniment, starting with *f*.
- Cowbel:** Rhythmic accompaniment, starting with *f*.

ROLÊ JUNINO

ROLÊ JUNINO

55

Fl.

B \flat Cl.

A. Sx.

T. Sx.

B. Sx.

B \flat Tpt.

1. Tbn.

2. Tbn.

3. Tbn.

Bomb.

Tuba

55

P. t.

C.x.

B.b.

T.r.

C.b.

64

Fl.

B \flat Cl.

A. Sx.

T. Sx.

B. Sx.

B \flat Tpt.

1. Tbn.

2. Tbn.

3. Tbn.

Bomb.

Tuba

64

P. t.

C.x.

B.b.

T.r.

C.b.

73

Fl.

B♭ Cl.

A. Sx.

T. Sx.

B. Sx.

B♭ Tpt.

1. Tbn.

2. Tbn.

3. Tbn.

Bomb.

Tuba

73

P. t.

C. x.

B. b.

T. r.

C. b.

B

82

Fl.

B♭ Cl.

A. Sx.

T. Sx.

B. Sx.

B♭ Tpt.

1. Tbn.

2. Tbn.

3. Tbn.

Bomb.

Tuba

82

P. t.

C. x.

B. b.

T. r.

C. b.

mf

mf

mf

mf

91

Fl.

B♭ Cl.

A. Sx.

T. Sx.

B. Sx.

B♭ Tpt.

1. Tbn.

2. Tbn.

3. Tbn.

Bomb.

Tuba

91

P. t.

C. x.

B. b.

T. r.

C. b.

109

Fl.

B♭ Cl.

A. Sx.

T. Sx.

B. Sx.

B♭ Tpt.

1. Tbn.

2. Tbn.

3. Tbn.

Bomb.

Tuba

109

P. t.

C. x.

B. b.

T. r.

C. b.

118

Fl.

B♭ Cl.

A. Sx.

T. Sx.

B. Sx.

B♭ Tpt.

1. Tbn.

2. Tbn.

3. Tbn.

Bomb.

Tuba

118

P. t.

C. x.

B. b.

T. r.

C. b.

127

Fl.

B♭ Cl.

A. Sx.

T. Sx.

B. Sx.

B♭ Tpt.

1. Tbn.

2. Tbn.

3. Tbn.

Bomb.

Tuba

127

P. t.

C. x.

B. b.

T. r.

C. b.

136

Fl.

B♭ Cl.

A. Sx.

T. Sx.

B. Sx.

B♭ Tpt.

1. Tbn.

2. Tbn.

3. Tbn.

Bomb.

Tuba

136

P. t.

C. x.

B. b.

T. r.

C. b.

145

Fl.

B♭ Cl.

A. Sx.

T. Sx.

B. Sx.

B♭ Tpt.

1. Tbn.

2. Tbn.

3. Tbn.

Bomb.

Tuba

145

P. t.

C. x.

B. b.

T. r.

C. b.

154

Fl. \emptyset D.S. ao Coda

B \flat Cl.

A. Sx.

T. Sx.

B. Sx.

154

B \flat Tpt.

1. Tbn.

2. Tbn.

3. Tbn.

Bomb.

Tuba

154

P. t.

C. x.

B. b.

T. r.

C. b.

- Fl. (Flute)
- B♭ Cl. (Clarinet)
- A. Sax. (Alto Saxophone)
- T. Sax. (Tenor Saxophone)
- B. Sax. (Baritone Saxophone)
- B♭ Tpt. (Trumpet)
- 1. Tbn. (Trombone)
- 2. Tbn. (Trombone)
- 3. Tbn. (Trombone)
- Bomb. (Bombardone)
- Tuba
- P. t. (Percussion)
- C. x. (Cymbal)
- B. b. (Bass Drum)
- T. r. (Tom Tom)
- C. b. (Conga)

- Flute (Fl.)
- B♭ Clarinet (B♭ Cl.)
- Alto Saxophone (A. Sx.)
- Tenor Saxophone (T. Sx.)
- Bass Saxophone (B. Sx.)
- B♭ Trumpet (B♭ Tpt.)
- 1st Trombone (1. Tbn.)
- 2nd Trombone (2. Tbn.)
- 3rd Trombone (3. Tbn.)
- Bombardone (Bomb.)
- Tuba
- Percussion (P. t.)
- Cymbals (C. x.)
- Bass Drum (B. b.)
- Tam-tam (T. r.)
- Congas (C. b.)

ROLÊ JUNINO

Flauta

Marcha Junina Composição: Ferreira Filho/ Rômulo César

Arranjo: Ricardo Barros

Editoração: Fábio Marques

Adagio $\text{♩} = 60$

Allegro $\text{♩} = 154$

ROLÊ JUNINO

102

111

120

129

138

147

156

D.S. ao Coda

f

164

173

ROLÊ JUNINO

Marcha Junina

Clarinete B \flat

Adagio $\text{♩} = 60$

Composição: Ferreira Filho/ Rômulo César

Arranjo: Ricardo Barros

Editoração: Fábio Marques

9

17

Allegro $\text{♩} = 154$

25

33

41

49

57

65

73

81

A §

B

ROLÊ JUNINO

89

97

105

113

121

129

138

147

156

D.S. ao Coda

f

165

174

ROLÊ JUNINO

Marcha Junina

Sax. Alto

Adagio ♩ = 60

Composição: Ferreira Filho/ Rômulo César

Arranjo: Ricardo Barros

Edição: Fábio Marques

9

17

Allegro ♩ = 154

25

33

A

41

mf

49

57

66

B

75

84

ROLÊ JUNINO

ROLÊ JUNINO

Sax. Tenor

Marcha Junina Composição: Ferreira Filho/ Rômulo César

Arranjo: Ricardo Barros

Editoração: Fábio Marques

Adagio $\text{♩} = 60$

ROLÊ JUNINO

ROLÊ JUNINO

Marcha Junina

Composição: Ferreira Filho/ Rômulo César

Arranjo: Ricardo Barros

Editoração: Fábio Marques

Sax. Barítono

Adagio ♩ = 60

10

20

31

40

50

59

68

77

86

f

mf

f

mf

mp

A $\frac{\text{A}}{\text{B}}$

B

Allegro ♩ = 154

ROLÊ JUNINO

ROLÊ JUNINO

Marcha Junina

Trompeta B \flat

Composição: Ferreira Filho/ Rômulo César

Arranjo: Ricardo Barros

Editoração: Fábio Marques

Adagio $\text{♩} = 60$

Allegro $\text{♩} = 154$

ROLÊ JUNINO

2
89

97

105

113

121

129

137

147

156

164

173

ROLÊ JUNINO

Marcha Junina

1. Trombone

Adagio $\text{♩} = 60$

Composição: Ferreira Filho/ Rômulo César

Arranjo: Ricardo Barros

Editoração: Fábio Marques

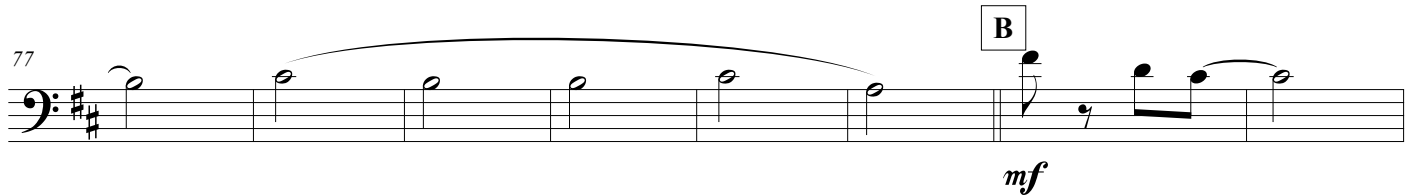
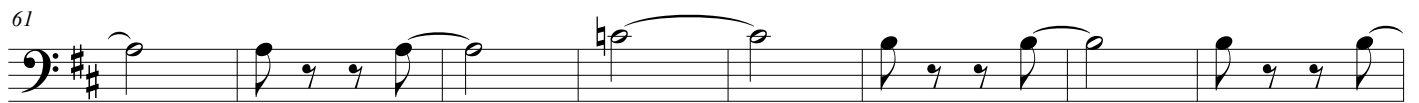
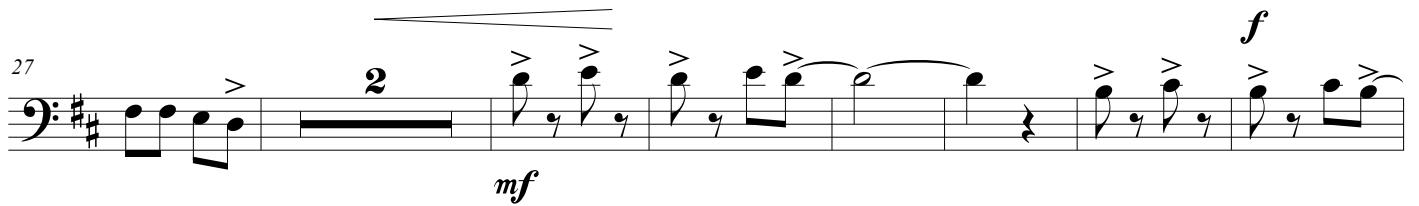
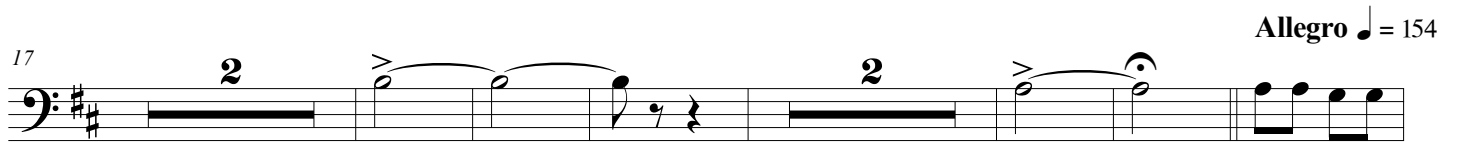
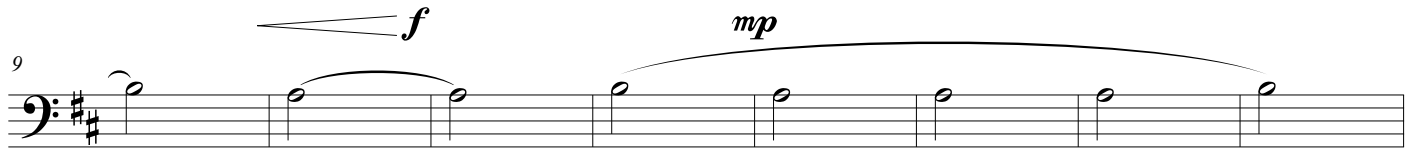
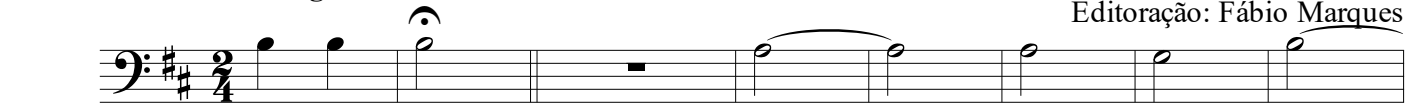

ROLÊ JUNINO

ROLÊ JUNINO

Marcha Junina

2. Trombone

Adagio ♩ = 60

Composição: Ferreira Filho/ Rômulo César

Arranjo: Ricardo Barros

Editoração: Fábio Marques

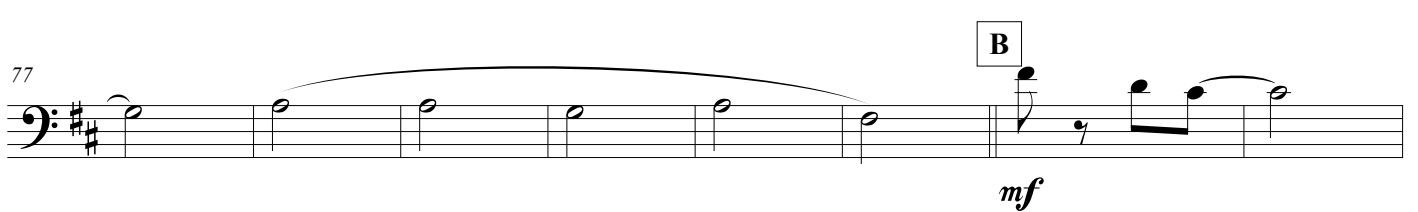
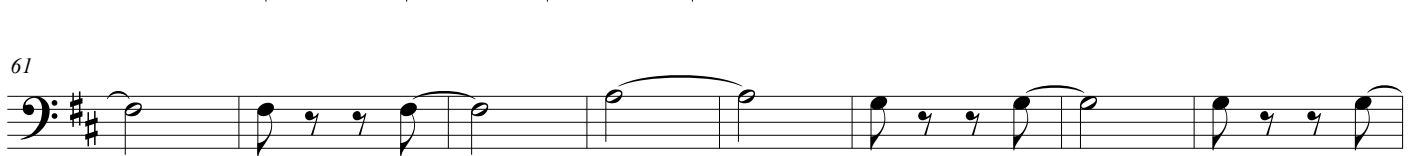
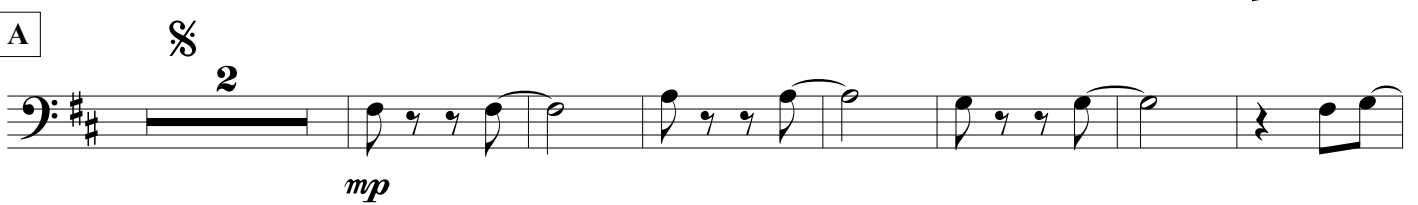
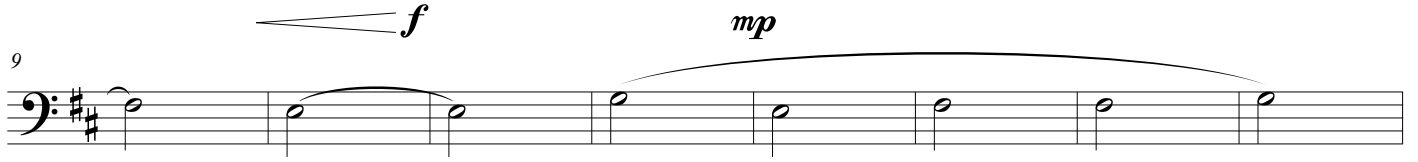
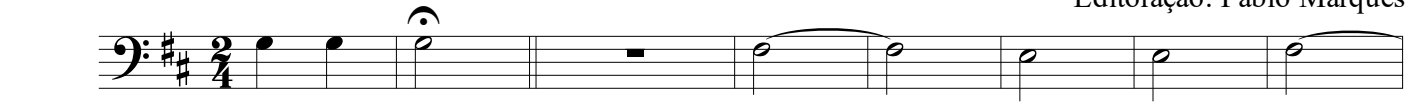

ROLÊ JUNINO

mp

102

111

mf

120

129

mp

139

148

157

D.S. ao Coda

f

166

175

ROLÊ JUNINO

Marcha Junina

Composição: Ferreira Filho/ Rômulo César

Arranjo: Ricardo Barros

Editoração: Fábio Marques

3. Trombone

Adagio ♩ = 60

9

17

Allegro ♩ = 154

27

36

A

53

85

ROLÊ JUNINO

102

111

120

129

139

148

157

166

175

ROLÊ JUNINO

Marcha Junina

Composição: Ferreira Filho/ Rômulo César

Arranjo: Ricardo Barros

Editoração: Fábio Marques

Bombardino B \flat Adagio $\text{♩} = 60$

ROLÊ JUNINO

2

93

103

114

124

134

144

156

166

175

ROLÊ JUNINO

Marcha Junina

Composição: Ferreira Filho/ Rômulo César

Arranjo: Ricardo Barros

Editoração: Fábio Marques

Tuba B \flat

Adagio $\text{♩} = 60$

2
95

ROLÊ JUNINO

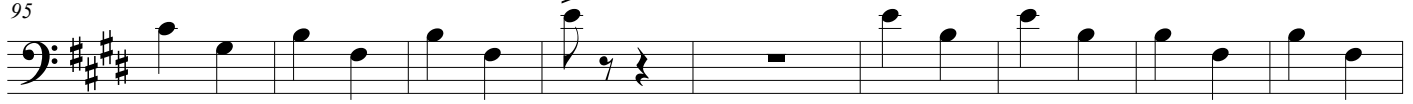

104

113

122

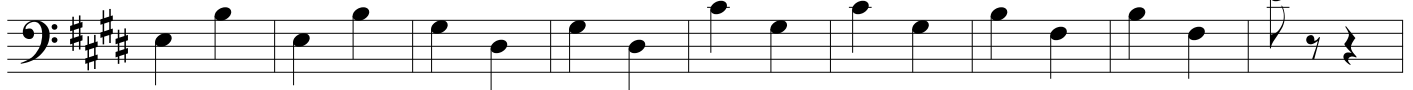

131

140

149

158

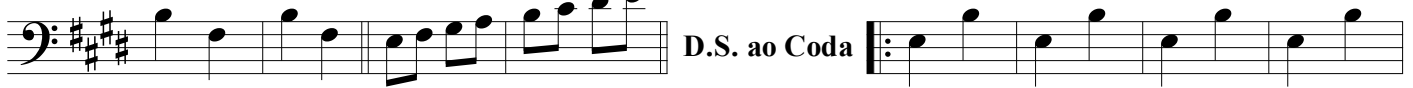

D.S. ao Coda

f

167

176

ROLÊ JUNINO

Marcha Junina

Pratos **Adagio** ♩ = 60

Composição: Ferreira Filho/ Rômulo César

Arranjo: Ricardo Barros

Editoração: Fábio Marques

11 2/4 ♩ ♩ ♩ ♩ ♩ ♩ ♩ ♩ ♩

f

10

11 2/4 ♩ ♩ ♩ ♩ ♩ ♩ ♩ ♩ ♩

Allegro ♩ = 154

mf

11 2/4 ♩ ♩ ♩ ♩ ♩ ♩ ♩ ♩ ♩

28

11 2/4 ♩ ♩ ♩ ♩ ♩ ♩ ♩ ♩ ♩

38

11 2/4 ♩ ♩ ♩ ♩ ♩ ♩ ♩ ♩ ♩

48

11 2/4 ♩ ♩ ♩ ♩ ♩ ♩ ♩ ♩ ♩

57

11 2/4 ♩ ♩ ♩ ♩ ♩ ♩ ♩ ♩ ♩

66

11 2/4 ♩ ♩ ♩ ♩ ♩ ♩ ♩ ♩ ♩

B

75

11 2/4 ♩ ♩ ♩ ♩ ♩ ♩ ♩ ♩ ♩

84

11 2/4 ♩ ♩ ♩ ♩ ♩ ♩ ♩ ♩ ♩

93

11 2/4 ♩ ♩ ♩ ♩ ♩ ♩ ♩ ♩ ♩

111

120

129

138

147

156

165

174

ROLÊ JUNINO

Marcha Junina

Composição: Ferreira Filho/ Rômulo César

Arranjo: Ricardo Barros

Editoração: Fábio Marques

Caixa

Adagio ♩ = 60

10

7

Allegro ♩ = 154

25

34

A

43

52

61

70

B

79

88

97

115

124

133

142

151

158

166

173

ROLÊ JUNINO

Marcha Junina

Bombo

Adagio ♩ = 60

Composição: Ferreira Filho/ Rômulo César

Arranjo: Ricardo Barros

Editoração: Fábio Marques

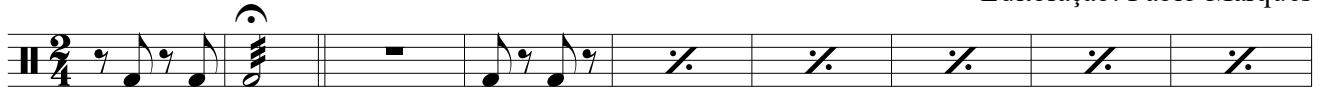

f

10

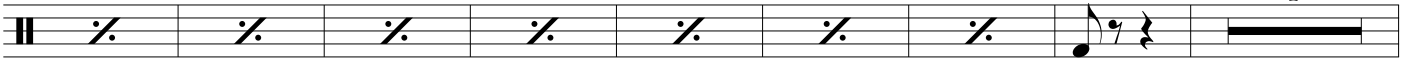

7

Allegro ♩ = 154

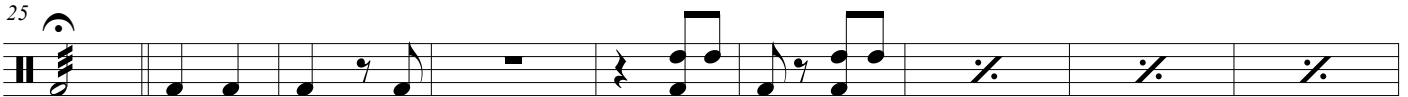

mf

34

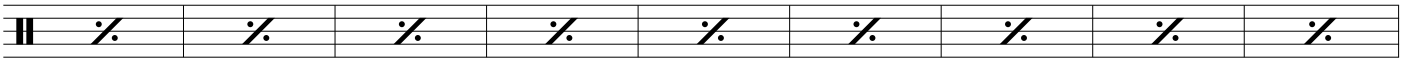

43 A §

52

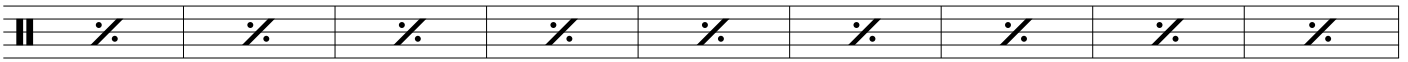

61

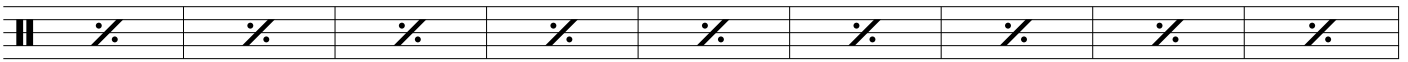

70

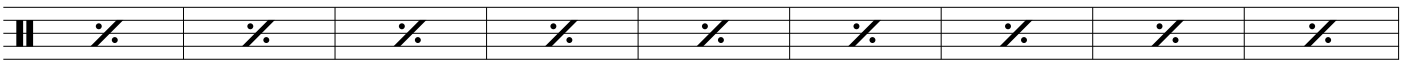

B

79

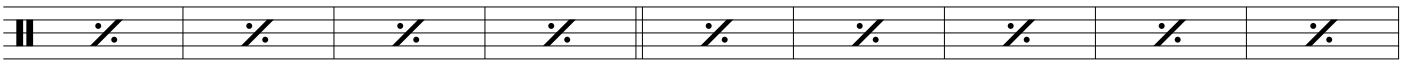

88

97

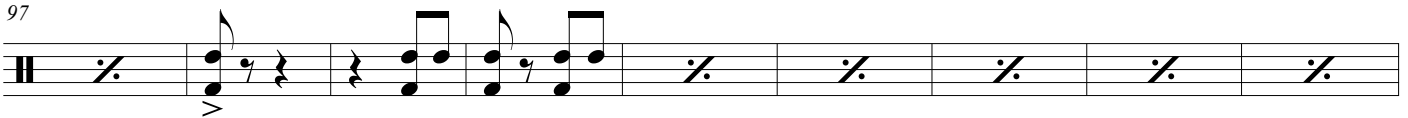

115

124

133

142

151

159

166

174

ROLÊ JUNINO

Marcha Junina

Triângulo

Composição: Ferreira Filho/ Rômulo César

Adagio ♩ = 60

Allegro ♩ = 154

Arranjo: Ricardo Barros

Editoração: Fábio Marques

2 23 4

34

41

A

49

56

63

70

77

B

84

91

98

2

113

120

127

135

142

151

158

164

173

ROLÊ JUNINO

Marcha Junina

Cowbel

Composição: Ferreira Filho/ Rômulo César

Arranjo: Ricardo Barros

Edição: Fábio Marques

Adagio ♩ = 60

Allegro ♩ = 154

2 23 4

34

41

A § 2

49

56

63

70

77

B

84

91

98

2

113

120

127

135

142

149

157

165

173